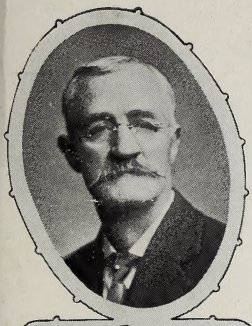

C. A. VAN RENSSELAER

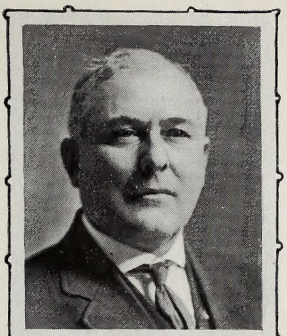

JOHN BLACKBURN

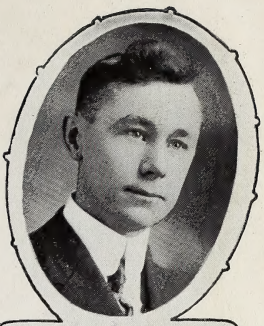

JAMES G. DONNAN

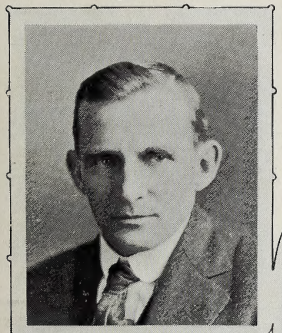

ARTHUR HAYNER

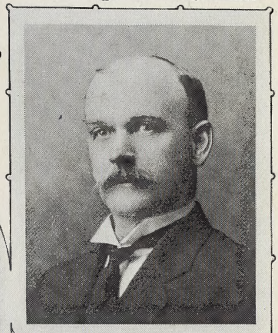

GEORGE H. VAN WIE

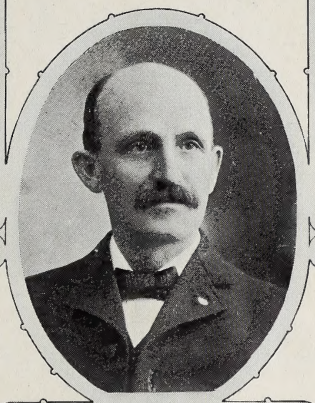

F. J. RILEY
CHAIRMAN

EDWARD D. EDDY

JOSEPH W. KING

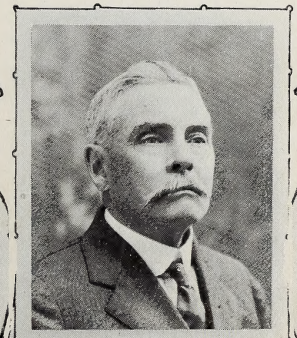

JOHN T. CUNNINGHAM

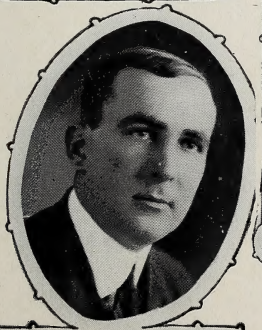

CLAUDE SCOTT

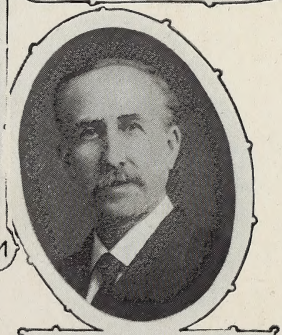

BAILEY FILKINS

SUPERVISORS OF SARATOGA COUNTY

THE LIBRARY
OF THE
UNIVERSITY OF ILLINOIS

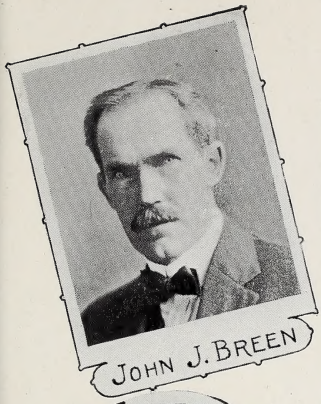
JOHN J. BREEN

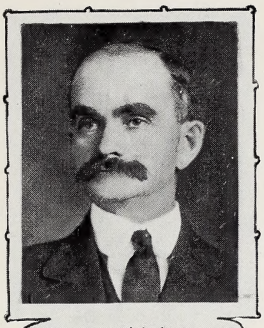
JAMES K. LOSEE

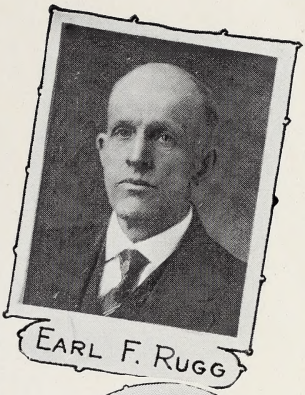
EARL F. RUGG

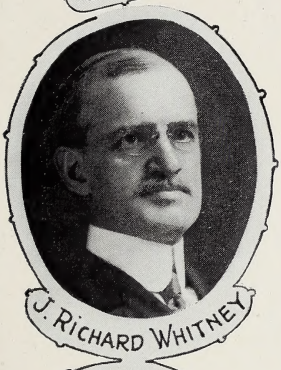
J. RICHARD WHITNEY

JAMES H ROBINSON

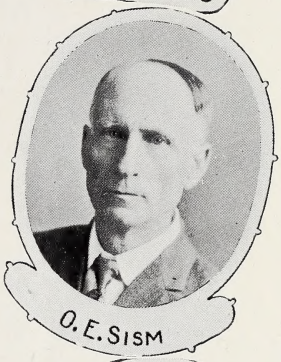
O. E. SISM

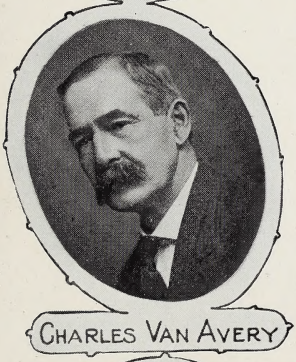
CHARLES VAN AVERY

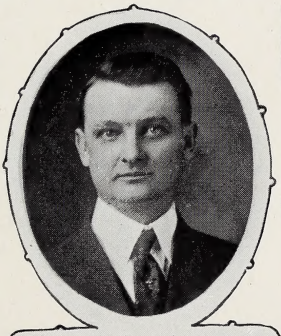
GEORGE E. MELVILLE

GEORGE H. LOHNAS

JNO. B. SMITH, CLERK

HARRY R. DAVIDSON

SUPERVISORS OF SARATOGA COUNTY

THE LIBRARY
OF THE
UNIVERSITY OF ILLINOIS

AUSTIN L. REYNOLDS
SHERIFF

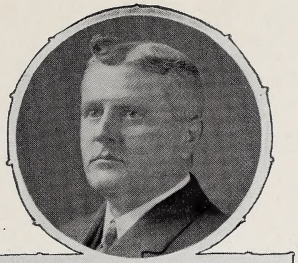
JOHN F. HENNESSY
COUNTY CLERK

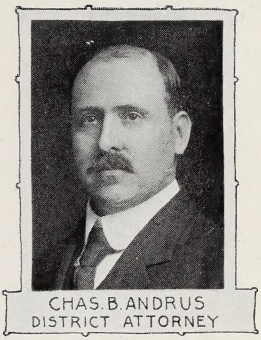
CHAS. B. ANDRUS
DISTRICT ATTORNEY

L. B. McKELVEY
COUNTY JUDGE

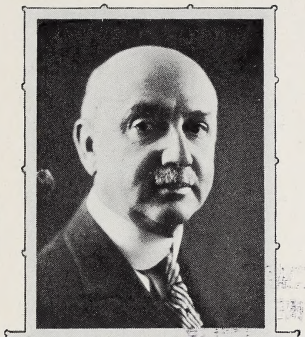
JAMES W. YELVERTON
SENATOR

CLARENCE C. SMITH
ASSEMBLYMAN

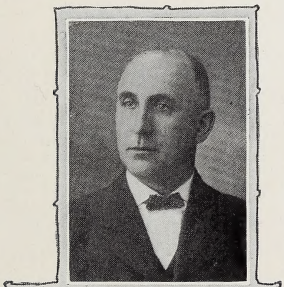
WILLIAM S. OSTRANDER
SURROGATE

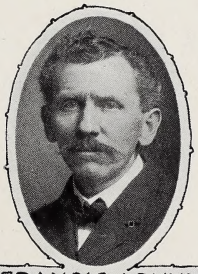
FRANCIS J. DUNN
SUPT. OF THE POOR

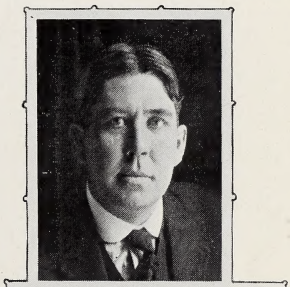
WM. W. BLACKMER
COUNTY TREASURER

R. B. CASTREE, M.D.
CORONER

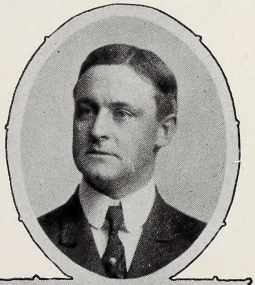
F. J. RESSEGUIE, M.D.
CORONER

COUNTY OFFICERS OF SARATOGA COUNTY

THE LIBRARY
OF THE
UNIVERSITY OF ILLINOIS

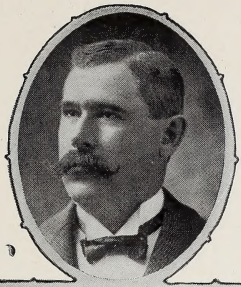

J. W. ATKINSON
ASST. DISTRICT AND COUNTY ATTY.

H. P. PENDRICK
COMMISSIONER OF JURORS

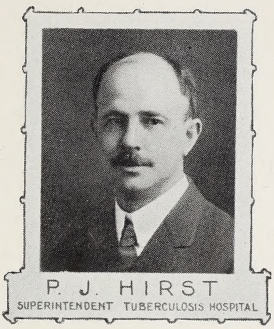

P. J. HIRST
SUPERINTENDENT TUBERCULOSIS HOSPITAL

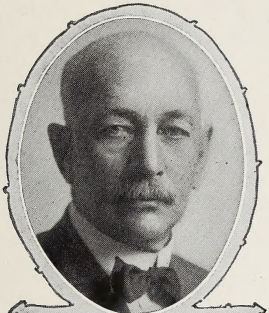

JOHN E. HODGEMAN
COUNTY SUPT. OF HIGHWAYS

D. D. SNELL
SEALER OF WEIGHTS AND MEASURES

H. A. SHAEFFER
ELECTION COMMISSIONER

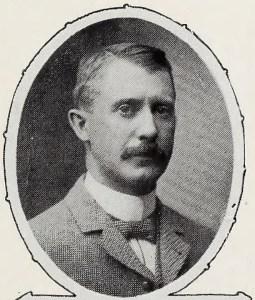

A. A. LAVERY
SUPERINTENDENT OF SCHOOLS 1ST DIST.

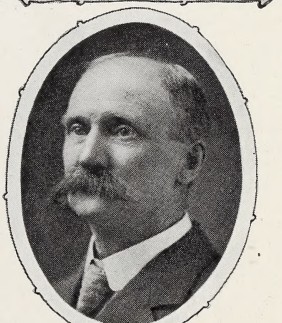

ROBERT SHAW
ELECTION COMMISSIONER

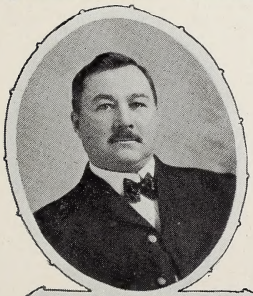

ERNEST E. HINMAN
SUPERINTENDENT OF SCHOOLS 3RD DIST.

A. M. HOLLISTER
SUPERINTENDENT OF SCHOOLS 4TH DIST.

LOU MESSINGER
SUPERINTENDENT OF SCHOOLS 2ND DIST.

COUNTY OFFICERS OF SARATOGA COUNTY

THE LIBRARY
OF THE
UNIVERSITY OF ILLINOIS

PROCEEDINGS

OF THE

BOARD OF SUPERVISORS

OF THE

COUNTY OF SARATOGA

FOR THE YEAR 1919

ONE HUNDRED AND TWENTY-NINTH ANNUAL SESSION
AND QUARTERLY SESSIONS OF FEBRUARY, MAY AND AUGUST
AND SPECIAL SESSIONS HELD MARCH 27, JUNE 26 AND JULY 18
AND OCTOBER 9

GEORGE H. VAN WIE, Stillwater, Chairman
JOHN B. SMITH, Saratoga Springs, Clerk

The Saratogian Print, Saratoga Springs, N. Y.
1919

352.0747
Sa71p
1919

BOARD OF SUPERVISORS

OF SARATOGA COUNTY

FEBRUARY QUARTERLY SESSION, 1919

Monday, February 10, 1919, 2 P. M.

Board called to order by Chairman.

Roll called.

Present—Messrs. Filkins, Robinson, Losee, Melville, Van Avery, Whitney, Donnan, Scott, Breen, Cunningham, King, Blackburn, Rugg, Chase, Lohnes, Van Wie, Davidson, Van Rensselaer—18.

Excused—Messrs. Hayner, Riley, Eddy—3.

Mr. Davidson moved that the following be the rules of this Board:

RULES

1. The order of business shall be as follows:

    1. Calling the roll of the members.
    2. Reading and approving minutes.
    3. Presentation of petitions and communications.
    4. Reports of committees.
    5. Motions, resolutions and notices.
    6. Miscellaneous and unfinished business.
    7. Auditing accounts.

2. The Board shall be called to order by the Chairman and the roll called. A quorum being present the minutes of the preceding day shall be read and any errors therin shall be corrected.

3. Any member who enters the room after roll call shall be entitled to take a seat after being recognized by the Chairman, and the Clerk shall note his presence on the m'nutes.

4. No member shall withdraw from the session without leave being granted by the Chairman.

5. No person except a member shall have the privilege of the floor without the unanimous consent of the members present.

6. All resolutions presented to the Board shall be in writing with the name of the member presenting it appearing thereon, and the Clerk shall enter the name of the moving member in the minutes.

7. No member shall be allowed to debate upon any report, resolution or notice, or amendments or subsidiary motions thereto for a longer period than five minutes without the consent of a majority of the members of the Board present.

8. Reports of committees and resolutions presented to the Board, except a resolution affecting a single town when offered by the Supervisors of such town, shall not be put upon final passage on the day of presentation, without the unanimous consent of the members present.

9. All resolutions and reports of committees shall be numbered consecutively by the Clerk as presented.

10. All accounts of claims or any items of any such account or claim shall be voted on separately, if requested by a majority of the members present.

11. The ayes and noes shall be recorded on all resolutions and reports of committees, and on any question the ayes and noes shall be recorded if requested by any member.

12. All bills created or made by any County officer for audit by the Board of Supervisors must state on the face thereof by whose order the debt was contracted.

13. The Board will not take into consideration any claim for the burial or headstone of any soldier, sailor or marine, unless the claim be certified to in writing by the Supervisor of the Town, or the Post Commander of the post, to which in his lifetime the soldier, sailor or marine belonged setting forth that the said soldier, sailor or marine died without leaving means sufficient to defray his funeral expenses, or for the erection of a headstone, or both.

14. All claims against the County presented to the Board or filed with the Clerk for audit shall be properly endorsed by the Clerk and turned over for audit to the proper committee to have charge thereof, which action shall be deemed to be a presentation of such claims to the Board by the Clerk.

15. The following standing committees shall be appointed by the Chairman.

1.	Law and Finance	3 members
2.	Equalization	9 "
3.	Sheriff's Accounts	5 "
4.	Court and Justices' Accounts	5 "
5.	Election Expense Accounts	3 "

6.	Supervisors' Accounts	3	"
7.	Assessment Roll Footings	6	"
8.	County Treasurer's Accounts	3	"
9.	County Clerk's Accounts	3	"
10.	Superintedents of the Poor Accounts	3	"
11.	District Attorney Accounts	3	"
12.	Surrogate's Accounts	3	"
13.	County Judge Accounts	4	"
14.	Tuberculosis Hospital Accounts	3	"
15.	Coroners' Accounts	3	"
16.	Armory and Military Accounts	3	"
17.	Roads and Bridges and County Superintendent of Highways and Bridges Accounts	3	"
18.	Burials and Headstones Accounts	3	"
19.	District Superintendents of Schools and County Sealer Accounts	3	"
20.	Delinquent School Taxes Account	3	"
21.	Justices' Reports and Returns	3	"

16. Any rule except Rule 8 may be suspended by the vote of a majority of the members present. Rule 8 may be suspended by a unanimous vote of the members present.

Over under the rule.

The Clerk presented the following:

DEPARTMENT OF LABOR
OFFICE OF THE SECRETARY

Washington, January 15, 1919.

To the President of the Board of County Commissioners, Chairman of the Town Selectmen, or Corresponding Official of all the Counties and Townships in the United States:

Are you planning any public works in 1919?

Now is the time to catch up on road repairs and new roads postponed on account of war conditions.

The National Association of State Highway Offcials is agreed upon the desirability of a large program of road construction in 1919.

About forty millions of Federal appropriations are available in aid of State and County roads.

If our country had been invaded we should have had to strain our resources by borrowing vast sums to restore the ravages of war. Let us in thanksgiving for our security expend a small fraction of that vast sum now in improving American roads and in developing public works which minister to the needs and comfort of our people.

If your County will prepare to do necessary public works in 1919, it will help to diminish any unemployment that may temporarily result from demobilization and the shifting of war workers.

Not only will your necessary public works employ workers in your locality, but they will help to steady the employment of workers now engaged in producing the materials required, and they will also enable the industries producing such materials to employ additional workers from among returning

soldiers and munition workers. Consequently the benefits of any necessary public works done by your County during a period of unemployment will extend to the whole Nation.

What will you do?

FELIX FRANKFURTER,
Assistant to the Secretary of Labor.

Received and ordered printed.

The Clerk presented the following:

REPORT NO. 1

To the Honorable Board of Supervisors of the County of Saratoga:

In conformity with Section 192 of the Election Law, we respectfully submit a report of the Board of Elections of Saratoga County, N. Y., for the year 1918.

This Board consists of two Commissioners, Henry A. Shaeffer, President, and Robert Shaw, Secretary, both reappointed December 24, 1919, for a term of two years from January 1, 1919, and occupy rooms in the Holden Building, Milton Avenue, Ballston Spa, N. Y.

We have employed one clerk during the past year at a salary of $560.00.

The number of election districts under our jurisdiction at the present time is eighty-two, an increase of twelve districts during the past year.

The Election Notices for the past year as well as the official canvass have been published in the newspapers designated by your Board.

Under a resolution adopted by your Board, we advertised for bids for printing the enrollment for 1917-1918; The Saratogian, The Saratoga Sun, and The Hudson Valley Times all submitted bids, to-wit: The Saratogian at $1.04 per page, The Hudson Valley Times at $1.08 per page, and The Saratoga Sun at $1.15 per page. The contract was awarded to The Saratogian.

Owing to the enactment of the Woman's Suffrage Amendment and its special provisions for their enrollment, the work in the office was nearly doubled, and it became necessary to employ extra help in order to complete their enrollment in the time specified by law.

We again advertised for bids for printing the enrollment of women. The Saratogian, The Saratoga Sun and The Hudson Valley Times all submitted bids, to-wit: The Saratogian at $.99 per page, The Saratoga Sun at $1.06 per page, and The Hudson Valley Times at $1.18 per page. The contract was awarded to The Saratogian.

There had been purchased for this office and election district supply rack, work table, and case for holding enrollment pamphlets. Bills for same have been sent your Board for audit and payment.

The receipts of the office have been as follows:

From sale of waste paper	$8 16
Expended for miscellaneous articles for the office	7.90
Balance on hand	26

The following report has been filed with the Secretary of State:

Total number of districts	82
Number of personal registration districts	22
Number of non-personal registration districts	60
Number of commissioners	2
Salary of each commissioner	$1,200 00
Disbursements of commissioners	65 39
Extra help (amount paid to clerk)	560 00
Amount of expense, office rent, light, telephone and telegraph service, misc.	382 18
How many cities using voting machines	None

How many towns using voting machines	None
How many cities using paper ballots	2
How many towns using paper ballots	19

Which do you consider the more economical? No experience with voting machines.

FALL PRIMARY

Number of ballots ordered	31,971
Price for same	$956 57
Other primary supplies, price for same	469 20
Amount of disbursements to election officers 1918	1,120 00
Rent of polling places	700 00

GENERAL ELECTION

Number of ballots ordered	41,116
Price for same	$2,067 21
Other election supplies, price for same	2,194 50
Amount of disbursements to election officers	3,936 00
Rent of polling places	820 00
Cost of canvassing soldier vote	570 00
Expense of registration	3,328 00
Expense of enrollment	585 13

RECORD OF PROCEEDINGS

Meeting of January 22, 1918

Present, Commissioners Shaeffer and Shaw.

Purpose of advertising for bids for the printing of the enrollment and routine business.

Meeting of January 31, 1918

Present, Commissioners Shaeffer and Shaw.

Purpose of awarding contract for the printing of the enrollment.

Meeting of February 20, 1918

Present, Commissioners Shaeffer and Shaw.

Purpose of transacting miscellaneous business.

Meeting of March 20, 1918

Present, Commissioners Shaeffer and Shaw.

Purpose of transacting miscellaneous business.

Meeting of April 25, 1918

Present, Commissioners Shaeffer and Shaw.

Purpose of ordering supplies for special enrollment of women, and routine business.

Meeting of May 13, 1918

Present, Commissioners Shaeffer and Shaw.

Purpose of designating polling places, also appointing inspectors to serve for the special enrollment of women.

Meeting of June 21, 1918

Present, Commissioners Shaeffer and Shaw.
Purpose of advertising for bids for the printing of the enrollment of women and transaction of other business.

Meeting of June 27, 1918

Present, Commissioners Shaeffer and Shaw.
Purpose of awarding contract for the printing of the women's enrollment.

Meeting of July 31, 1918

Present, Commissioners Shaeffer and Shaw.
Purpose of publishing notice of official primary election, and ordering supplies for primary election.

Meeting of August 8, 1918

Present, Commissioners Shaeffer and Shaw.
Purpose of ordering printing of primary election ballots, also fixing time for drawing for positions under Section 58 of the Election Law, and other business.

Meeting of September 18, 1918

Present, Commissioners Shaeffer and Shaw.
Purpose of ordering registration supplies, and publishing election notice and other routine business.

Meeting of October 10, 1918

Present, Commissioners Shaeffer and Shaw.
Purpose of ordering supplies for general election and designating papers to publish list of nominations.

Meeting of November 21, 1918

Present, Commissioners Shaeffer and Shaw.
Purpose of transacting routine business.

Meeting of December 10, 1918

Present, Commissioners Shaeffer and Shaw.
Purpose of appointing inspectors to canvass the soldier vote, and adopting report to Board of Supervisors.

NUMBER OF ENROLLED VOTERS
JANUARY 1, 1919

City or Town	Elec. Dist.	Rep.	Dem.	Soc.	Prohb.
Ballston	1	203	88	....	10
	2	141	66	2	10
	3	92	66	3	17
	4	42	20	....	1
Charlton	1	132	74	1	12
	2	54	38	....	4
Clifton Park	1	151	30	....	11
	2	205	39	2	14
	3	122	41	7	5
Corinth	1	191	52	1	14
	2	130	98	1	9
	3	60	13	....	5
	4	187	28	....	18
	5	137	88	3	14
	6	146	27	....	20

Day		113	51	....	6
Edinburg		136	81	....	11
Galway	1	159	44	....	28
	2	88	28	2	15
Greenfield	1	244	31	1	21
	2	100	41	6	8
Hadley		190	12	....	3
Halfmoon	1	207	31	....	1
	2	177	19	....	8
	3	111	35	1	6
Malta	1	151	40	....	5
	2	324	35	....	17
Mechanicville	1	137	104	2	7
	2	168	101	1	6
	3	115	115	....	4
	4	111	126	3	3
	5	208	92	....	1
	6	160	94	4	5
	7	210	121	....	7
	8	222	78	2	3
	9	213	84	3	4
Milton	1	233	89	1	10
	2	174	78	....	3
	3	183	55	1	16
	4	195	71	2	11
	5	129	58	....	1
	6	124	23	....	2
	7	110	38	....	6
Moreau	1	179	95	5	2
	2	156	64	1	4
	3	199	25	....	10
	4	150	25	6	4
	5	123	20	....	8
Northumberland	1	139	31	1	3
	2	152	17	....	6
Providence		90	28	3	2
Saratoga	1	203	109	2	8
	2	64	53	....	1
	3	193	63	....	33
	4	77	145	....	6
	5	176	124	....	15
Saratoga Springs	1	237	114	1	4
	2	246	212	4	17
	3	212	85	2	17
	4	239	102	....	15
	5	239	134	2	11
	6	213	142	3	13
	7	206	176	2	13
	8	194	105	2	10
	9	294	159	....	28
	10	268	130	1	3
	11	114	106	3	8
	12	237	142	....	9
	13	157	138	2	9
Stillwater	1	128	61	....	3
	2	87	49	....	5
	3	178	45	....	....
	4	208	68	....	6
	5	76	54	....	1
	6	68	35	4	3
Waterford	1	236	146	1	....
	2	259	169	1	....
	3	120	101	....	2
	4	210	156	....	3
	5	232	51	2	5
	6	278	55	1	2
Wilton		219	39	5	17
Total		13,741	6,116	103	694
Total number of registration					29,783

We thank the Board for past courtesies, and trust that our relations in the future will be as pleasant as they have been in the past.

Respectfully submitted,

HENRY A. SHAEFFER,
ROBERT SHAW,
Commissioners of Election, Saratoga County.

Received and ordered printed.

RESOLUTION NO. 1

By Mr. Losee:

Resolved, That all restrictions contained in resolutions heretofore adopted by this Board, as to the construction of town and County roads be and the same are hereby rescinded, the building of roads having been recommended by the National Government, and urgently needed by localities.

Over under the rule.

RESOLUTION NO. 2

By Mr. Losee:

Resolved, That the Senator and Assemblyman from this district be urged to use their best endeavors to have constructed by the State a bridge across the Mohawk River at Rexfords to replace the portion of the aqueduct removed by the State. In the event of the unwillingness of the State to erect a new bridge at this time, at such place, then that such representatives use their best endeavors to have constructed by the State a bridge connecting the portions of the aqueduct so removed.

Over under the rule.

RESOLUTION NO. 3

By Mr. Van Rensselaer:

Resolved, That from and after the date of the passage of this resolution that the compensation of court crier be Four Dollars per day for each day's attendance in the performance of his duties, and the mileage allowed by law.

Over under the rule.

RESOLUTION NO. 4

By Mr. Blackburn:

Resolved, That the compensation of Deputy Sheriffs of the County of Saratoga for attending court and investigations, when ordered by the Sheriff, be the sum of Four Dollars per day, the compensation for attendance at the race track to be Three Dollars per day.

Over under the rule.

RESOLUTION NO. 5

By Mr. Lohnas:

Resolution as to printing by Board of Elections.

Whereas, The Election Law provides that the Board of Elections may, with the authorization of the Board of Supervisors, print the enrollment as recorded by them. Therefore, be it

Resolved, That the said Board be and hereby is authorized to print the same as provided by the above law.

Over under the rule.

RESOLUTION NO. 6

By Mr. Rugg:

Resolved, That the Chairman appoint a committee of four members, of which the Chairman shall be one, to urge upon the State Highway Department the necessity of constructing State and County roads during the coming season, to relieve unemployment, and for the purpose of completing roads approved for building, and urge upon the Commission the necessity of having plans for approval at the next session of this Board. Also, that if any plans already approved are more likely to be let by dividing any contract that this course be recommended.

Over under the rule.

Mr. George O. Tuck addressed the Board in relation to procuring extra room for the Surrogate's Court.

Mr. H. E. McKnight also spoke in favor of the proposition.

Auditing accounts.

JOHN B. SMITH,
Clerk.

Tuesday, February 11, 1919, 10 A. M.

Board called to order bv Chairman.

Roll called.

Present—Messrs. Filkins, Robinson, Losee, Melville, Van Avery, Whitney, Donnan, Scott, Breen, Cunningham, King, Blackburn, Rugg, Chase, Lohnes, VanWie, Davidson, Van Rensselaer—18.

Excused—Messrs. Hayner, Riley, Eddy—3.

Minutes of last day's session read and approved.

The Clerk presented the following:

REPORT NO. 2

HOMESTEAD SANATORIUM
SARATOGA COUNTY TUBERCULOSIS HOSPITAL
MIDDLE GROVE, N. Y.

February 8, 1919.

To the Honorable Board of Supervisors,
Ballston Spa, N. Y.

Gentlemen: The following is the quarterly report of this hospital for the quarter ending January 31, 1919:

	Nov.	Dec.	Jan.
Number of different patients treated (by months)....	33	38	44
Number of different patients admitted (by months)....	7	7	11
Number of deaths at the hospital (by months).....	..	1	1
Number of discharged from the hospital (by months)	2	5	6
Condition of patients admitted and of those treated during the quarter:			
Moderately advanced pulmonary tuberculosis.....	10	11	15
Advanced pulmonary tuberculosis	14	14	18
Incipient pulmonary tuberculosis	6	10	10
Non-tubercular (cases following influenza in which a diagnosis of tuberculosis had been made, but were found to be non-tubercular after a period of observation at hospital)	3	3	1
Condition of patients discharged from the hospital during the quarter:			
Discharged as arrested (recovered health sufficient to enable patient to provide for himself)	1	1	3
Discharged as non-improved (these patients leave the hospital against advice of the superintendent).....	1	1	1
Discharged as non-tubercular	..	2	1
Number of hospital days for quarter	869	989	1073
Per capita per diem cost for quarter.....	$3.371	$3.272	$2.283
Number of patients at the hospital on the first day of each month	26	31	33
Number of patients admitted during each month....	7	7	11
Number of patients treated during each month.....	33	38	44
Number of patients discharged during each month...	2	5	6
Number of patients at hospital February 1.....	31	33	38

The following is the financial report of the Board of Managers of the Saratoga County Tuberculosis Hospital (Homestead Sanatorium) for the quarter ending January 31, 1919:

Balance on hand general fund November 1, 1918	$79 15
Balance on hand special appropriation November 1, 1918	1,706 13
Appropriation made at November session of Board of Supervisors	28,000 00
Receipts from patients, etc	45 90
	$29,831 18

Disbursements for Quarter:

Salaries	$3,278 65	
Food supplies	2,221 31	
Fuel	1,109 85	
Hospital supplies	687 62	
Office expense	113 04	
Stable	177 90	
Contingent fund	1,099 47	
Transportation	1,106 58	
New Equipment	1,617 04	
Special appropriation	210 27	
Total		$11,621 73
Leaving a balance now available		$18,209 45

The budget for the hospital expenses covering the year ending October 31, 1919, as granted by your Board is $28,000.00. The managers have made every effort to reduce the cost of operating the hospital so as to meet this requirement, but high prices of supplies and increased cost of labor, as well as making necessary repairs at the hospital, will prevent their doing so. As estimated at this time the cost of operating the hospital for the twelve months, is bound to be about $32,000.00.

It has been necessary to replace the electric storage batteries at a cost of $1006.96. The cost of installing the equipment for the second well and the engine and generator has exceeded the original estimate $407.87. Both of these amounts had to come out of the budget provided for this year. It has been necessary to have extensive repairs done to both boilers. Many repairs to the plumbing have had to be made. Your attention is respectfully called to the fact that the entire plant has now been in operation for the past four years and what will be about the heaviest repair year for some time happens to come when the budget has been reduced to the lowest possible operating figure, with high prices prevailing in every commodity.

Respectfully submitted,

DR. G. SCOTT TOWNE,
DR. J. FINLEY WARK,
DR. J. T. SWEETMAN,
MR. A. M. RYAN,
MR. S. W. PEARSE,
P. J. HIRST,
Secretary.

Received and ordered printed.

The Clerk presented the following:

STATE OF NEW YORK
THE ADJUTANT GENERAL'S OFFICE
BUREAU OF WAR RECORDS

Albany, Feb. 3, 1919.

From: The Adjutant General.

To: Clerk of the Board of Supervisors, Ballston Spa, N. Y.

Subject: Registration of Soldiers.

The following is published for the information of those concerned. The establishment of these registration places will prove of value in compiling

honor rolls and rosters of soldiers It is suggested that the books or blanks used in registration contain space for the name and rank of the soldier, post office address and company and regiment, date of enlistment and discharge. It is also suggested that copies of these registration records be furnished to the County Home Defense Committee, Board of Supervisors or other board or committee in charge of preparing the honor roll or roster of soldiers of the County. As much publicity as possible should be given this notice.

"War Department, Washington, December 26, 1918. Circular No. 174. Registration of discharged soldiers at office of city or town clerk—All officers and soldiers will be notified upon discharge that the Governors of the several States have asked that men who have served in the army, register, upon returning home, with their respective town, city or County Clerks, or other appropriate officials. This action is requested on the part of all those returning to communities in which opportunity is afforded for such registration, with a view to the establishment of complete lists, both for convenience in making plans to welcome returning soldiers and also for permanent historical record. By order of the Secretary of War: Peyton C. March, General, Chief of Staff."

CHARLES W. BERRY,
The Adjutant General.

By: WM. A. SAXTON,
Chief Bureau of War Records.

Received and ordered printed.

The Clerk presented the following:

SURROGATE'S COURT OF SUFFOLK COUNTY
RIVERHEAD, N. Y.
SELAH B. STRONG, SURROGATE

January 9, 1919.

To the Board of Supervisors,
Saratoga County, N. Y.

Dear Sirs: The Board of Supervisors of Suffolk County have appointed a committee to work with me in an effort to obtain legislation requiring the State to pay the expenses incurred by the different Counties in fixing the transfer tax collected by the State from decedents' estates.

We find that from 25% to 50% of the work of the Surrogate and of the office force is the fixing of this tax, recording papers, etc., for the State Comptroller, for which the County receives no remuneration. In the cities and in some few Counties the Comptroller is allowed by law to appoint clerks to do certain of the work of the State, but this does not lessen the work or the expense of the County. Under existing laws each County is allowed the expenses of collecting the Mortgage Tax and the Excise Tax and then each County receives one-half of the tax. One-half of the automobile license tax is apportioned among the towns. The State receiving the entire amount of the transfer tax does not pay the Counties the expenses they are put to in fixing it, and the State receives a very large tax annually from this source. I should be glad to hear your views on the subject and to confer with any committee from your Board in relation to the proposed legislation. As we hope to get a bill introduced early in the session, I would appreciate it if you would take the matter up at your earliest convenience.

Very sincerely,

SELAH B. STRONG.

Received and ordered printed.

The Clerk presented the following:

SUPERVISORS' ASSOCIATION OF NEW YORK STATE

Ossining, N. Y.,
February 5, 1919.

Mr. John B. Smith,
Clerk of the Board of Supervisors,
Saratoga County,
Ballston Spa, N. Y.

Dear Sir: Kindly bring the enclosed to the attention of those concerned.

The fifth annual convention of the Supervisors' Association of New York State will be held in the Auditorium of the Educational Building on North Hawk Street, Albany, N. Y., on Tuesday, Wednesday and Thursday, February 25, 26 and 27, 1919.

The convention will be called to order at 7:30 o'clock p. m. on February 25, and it is hoped to have Mayor Watt, of Albany, present to deliver the address of welcome and to have an address from Governor Smith. Afterward, the roll of Counties will be called and each County represented is requested to hand in, at that time, its list of those present, or to be present, at the convention. The preliminary work of the convention will then be taken up. Registration of those in attendance and membership cards at the Secretary's desk and after the meeting.

On the following day, Wednesday, February 26, there will be morning and afternoon sessions at which various speakers will take up and discuss with the members, matters of interest to all Supervisors, including pending and proposed legislation which the legislature is now considering. If necessary, an evening session will be held. The convention will close its sessions on the following day, Thursday, February 27.

Every Supervisor who is or may become a member of this association is entitled to attend and take part. County Superintendents of Highways and Clerks of Boards of Supervisors are also eligible. At the last convention there were 167 Supervisors, Highway Superintendents and Clerks present, repesenting 32 out of the 57 Counties which have Boards of Supervisors. It is hoped that all the Counties will be represented at the coming convention and that all will send as large a number as possible.

Discussion is invited of any question of interest by any member and the request is made that those who may wish to speak on any subject notify the President in advance of the topic or topics proposed to be taken up and the names of those who may propose to speak on the same so that the program may be adjusted in accordance therewith.

Copies of the by-laws adopted at the last convention are enclosed. Every Supervisor is urged to become a member of this association and as many as can to attend. It is only by concerted action, obtained through gatherings such as are held by this association, that we are able to make ourselves of weight in the matters which we, by virtue of our offces, are most concerned with for the benefit of our towns and Counties.

It is requested that your Honorable Board will authorize the attendance of as many as you consistently can in order that the coming convention may be the largest and best ever held.

Yours very respectfully,

JOHN F. JENKINS,
President.

Attest:
HARRY B. AIKEN,
Secretary.

Received and ordered printed.

RESOLUTION NO. 7

By Mr. Losee:

Resolved, That it is the sense of this Board that Route 25, from Ballston Lake to Crescent, should be completed by the State Highway Department at the earliest moment possible.

Resolved, That a copy of this Resolution be forwarded to the State Highway Commission and to the Senator and Assemblyman from this district.

Over under the rule.

RESOLUTION NO. 8

By Mr. Davidson:

Resolved, That the Chairman of this Board appoint a Committee of five members to act with the other officials named in Section 320a of the Highway Law, for the purpose of construction of County roads. Further,

Resolved, That a Supervisor of a town in which such county road is being built, shall also be a member of said Committee, for the purpose of said road, whether or not he shall have been named as a member of the committee provided in this resolution.

Over under the rule.

RESOLUTION NO. 9

By Mr. Losee:

Resolved, That the Chairman appoint a Committee of four, to be known as the Good Roads Construction Committee, for the purpose of securing right of way and other matters necessary for the construction of improved highways in the County, other than County roads, and that the Supervisors of a town wherein a road is being built, shall also be a member of such committee.

Over under the rule.

RESOLUTION NO. 10

By Mr. Robinson:

Whereas, the County of Saratoga has duly petitioned through its Board of Supervisors, for the construction of certain County Highways

in the County, a more specific description of said highways have been mentioned and described in the proceedings of said Board and

Resolved, That if the Good Roads Construction Committee of this Board is unable to agree with the owners thereof, that all lands necessary for the construction of said State and County Highways be acquired by condemnation, as prescribed by law. Be it further

Resolved, That the chairman of the Board of Supervisors is hereby authorized and directed to sign and verify in the name of said Board of Supervisors any petition or other papers necessary to acquire any lands necessary for the construction of said highways.

Over under the rule.

RESOLUTION NO. 11

By Mr. Losee:

Resolved, That the Chairman of this Board act as a member of all standing and special committees.

Over under the rule.

RESOLUTION NO. 12

By Mr. Scott:

Resolved, That the Board purchase of W. G. Robinson, the bound volumes of the proceedings of the Board from 1857 to 1917, inclusive, for the sum of $200.00, bill to be presented to this Board for audit, and payment made by script upon the delivery of said books to the Clerk.

Over under the rule.

RESOLUTION NO. 13

By Mr. Davidson:

Whereas, this Board has heretofore appointed a committee to lay out and report to this Board a tentative system of roads for improvement by the County and towns, and for the expenditure thereon of motor vehicle moneys,

Resolved, That when said committee has approved a road in any town of the County, to be recommended as a part of said system, that the Supervisor of the town in which said road is located, may request

the County Superintendent of Highways to prepare plans and specifications, with an estimate of cost for the improvement thereof.

Over under the rule.

RESOLUTION NO. 14

By Mr. Losee:

Resolved, That all members of the Board of Supervisors attend the meeting of the Supervisors' Association of New York State, to be held at Albany February 25, 26 and 27.

Over under the rule.

RESOLUTION NO. 15

By Mr. Blackburn:

Resolved, That the County Treasurer be and he is hereby authorized and directed to pay to the Supervisor of the Town of Moreau the sum of $516.66 to pay County's share of interest due February 1, 1919, on bonds issued for the building of the Glens Falls-Moreau bridge, as heretofore authorized by this Board.

Over under the rule.

RESOLUTION NO. 16

By Mr. Blackburn:

Resolved, That the County Treasurer be and he is hereby authorized and directed to pay to the Supervisor of the Town of Moreau the sum of $1183.33 to pay County's share of bonds and interest due August 5, 1919, issued for the building of the Glens Falls-Moreau bridge, as heretofore authorized by this Board.

Over under the rule.

RESOLUTION NO. 17

By Mr. King:

Resolved, That the Chairman appoint a committee of three members of this Board to act as a County Building Committee.

Over under the rule.

RESOLUTION NO. 18

By Mr. Blackburn:

Resolved, That Resolutions Nos. 76 and 77 of the last annual session be and the same are hereby rescinded.

Over under the rule.

RESOLUTION NO. 19

By Mr. Breen:

Whereas, The County Treasurer of the County of Warren did on the 10th day of July, 1918, pay to the town collector of the Town of Luzerne certain delinquent school taxes included in the Luzerne township unit under the so-called township school law, said taxes having been levied against certain parcels actually situated in the Town of Hadley, Saratoga County, as follows:

Description	Valuation	Tax
Grant W. Chadwick, lot 13, Corinth road (Camp)	$100	$2 20
Harold H. Corbin, Corinth road	25	55
John A. Kathan Est., Hadley Village	550	12 10
Mrs. H. J. Major, Lt. 1, Dartmouth patent	225n	4 95
Mrs. H. J. Major, Lt. 1, Dartmouth patent	150	3 30
Nathan Pulver, Lt. 3, Dartmouth patent	150	3 30
C. H. Ross, Stony Creek road (not owned)	25	55
Amasa Woodward, Lt. 1, Dartmouth patent	800	17 60
M. B. Riddell, Lt. 1, Dartmouth patent	600	13 20
M. B. Riddell, Lt. 1, Dartmouth patent	300	6 60
Total		$64 35

therefore be it

Resolved, That the Treasurer of Saratoga County be and is hereby authorized and directed to pay the said Treasurer of Warren County the amount of the above items, i. e., $64.35 and the taxes against such parcels to be included in the report of the Treasurer of Saratoga County of delinquent school taxes to be re-levied on the tax rolls for the year 1919.

Over under the rule.

On motion of Mr. Losee, Resolution No. 1 was adopted by the following vote:

AYES—Messrs. Blackburn, Breen, Chase, Cunningham, Davidson, Donnan, Filkins, King, Lohnes, Losee, Melville, Robinson, Rugg, Scott, Van Avery, Van Rensselaer, Van Wie, Whitney—18.

NOES—None.

On motion of Mr. Losee, Resolution No. 2 was adopted by the following vote:

AYES—Messrs. Blackburn, Breen, Chase, Cunningham, Davidson, Donnan, Filkins, King, Lohnes, Losee, Melville, Robinson, Rugg, Scott, Van Avery, Van Rensselaer, Van Wie, Whitney—18.

NOES—None.

On motion of Mr. Van Rensselaer, Resolution No. 3 was adopted by the following vote:

AYES—Messrs. Blackburn, Breen, Chase, Cunningham, Davidson, Donnan, Filkins, King, Lohnes, Losee, Melville, Robinson, Rugg, Scott, Van Avery, Van Rensselaer, Van Wie, Whitney—18.

NOES—None.

On motion of Mr. Blackburn, Resolution No. 4 was adopted by the following vote:

AYES—Messrs. Blackburn, Breen, Chase, Cunningham, Davidson, Donnan, Filkins, King, Lohnes, Losee, Melville, Robinson, Rugg, Scott, Van Avery, Van Rensselaer, Van Wie, Whitney—18.

NOES—None.

On motion of Mr. Lohnes, Resolution No. 5 was adopted by the following vote:

AYES—Messrs. Blackburn, Breen, Chase, Cunningham, Davidson, Donnan, Filkins, King, Lohnes, Losee, Melville, Robinson, Rugg, Scott, Van Avery, Van Rensselaer, Van Wie, Whitney—18.

NOES—None.

On motion of Mr. Rugg, Resolution No. 6 was adopted by the following vote:

AYES—Messrs. Blackburn, Breen, Chase, Cunningham, Davidson, Donnan, Filkins, King, Lohnes, Losee, Melville, Robinson, Rugg, Scott, Van Avery, Van Rensselaer, Van Wie, Whitney—18.

NOES—None.

On motion of Mr. Davidson, the rules and order of business as printed in yesterday's proceedings were adopted by the following vote:

AYES—Messrs. Blackburn, Breen, Chase, Cunningham, Davidson, Donnan, Filkins, King, Lohnes, Losee, Melville, Robinson, Rugg, Scott, Van Avery, Van Rensselaer, Van Wie, Whitney—18.

NOES—None.

The Chairman announced the following standing committees:

Law and Finance:

Messrs. DAVIDSON, RILEY LOSEE.

Equalization:

Messrs. LOHNES, HAYNER, SCOTT, DONNAN, EDDY, WHITNEY, MELVILLE, CUNNINGHAM, KING.

Sheriff's Accounts:
Messrs. BLACKUBN, ROBINSON, BREEN, WHITNEY, KING.

Court and Justice's Accounts:
Messrs. RILEY, RUGG, CHASE, FILKINS, CUNNINGHAM.

Election Expense Accounts:
Messrs. HAYNER, BREEN, LOSEE.

Supervisors' Accounts:
Messrs. DONNAN, CHASE, LOSEE.

Assessment Roll Footings:
Messrs. WHITNEY, VAN RENSSELAER, ROBINSON, LOHNES, RUGG, KING.

County Treasurer's Accounts:
Messrs. RUGG, BLACKBURN, KING.

County Clerk's Accounts:
Messrs. ROBINSON, VAN AVERY, KING.

Superintendent of the Poor Accounts:
Messrs. SCOTT, MELVILLE, CUNNINGHAM.

District Attorney Accounts:
Messrs. EDDY, DAVIDSON, CUNNINGHAM.

Surrogate Accounts:
Messrs. FILKINS, VAN AVERY, LOSEE.

County Judge Accounts:
Messrs. BREEN, RILEY, LOSEE.

Tuberculosis Hospital Accounts:
Messrs. CHASE, VAN RENSSELAER, KING.

Coroners' Accounts:
Messrs. VAN AVERY, FILKINS, LOSEE.

Armory and Military Accounts:
Messrs. MELVILLE, EDDY, KING.

Roads and Bridges Accounts:
Messrs. DAVIDSON, HAYNER, LOSEE.

Burials and Headstones Accounts:
Messrs. VAN RENSSELAER, DONNAN, CUNNINGHAM.

District Superintendents of Schools and County Sealer Accounts:
Messrs. MELVILLE, VAN RENSSELAER, LOSEE.

Delinquent School Tax Accounts:
Messrs. ROBINSON, BLACKBURN, CUNNINGHAM.

Justices' Reports and Returns:
Messrs. LOHNES, SCOTT, CUNNINGHAM.

Auditing accounts.

JOHN B. SMITH,
Clerk.

Wednesday, February 12, 1919.

Board called to order by Chairman.

Roll called.

Present—Messrs. Filkins, Robinson, Losee, Van Avery, Whitney, Donnan, Scott, Breen, Cunningham, King, Blackburn, Rugg, Chase Lohnes, Eddy, Van Wie, Davidson, Van Rensselaer—18.

Excused—Messrs. Melville, Hayner, Riley—3.

Minutes of last day's session read and approved.

On motion of Mr. Robinson, duly seconded, Rule 8 was suspended for the balance of this session by the following vote:

AYES—Messrs. Blackburn, Breen, Chase, Cunningham, Davidson, Donnan, Eddy, Wilkins, King, Lohnes, Losee, Robinson, Rugg, Scott, Van Avery, Van Rensselaer, Van Wie, Whitney—18.

NOES—None.

The Clerk presented the following:

REPORT NO. 3

To the Honorable Board of Supervisors of Saratoga County:

Your Committee on Law and Finance respectfully offers the following report:

No.	Name of Claimant	Nature of Claim	Claimed	Allowed
1	R. H. McCarty,	hospital charges	$120 00	$120 00
2	R. H. McCarty,	hospital charges	120 00	120 00
3	R. H. McCarty,	hospital charges	120 00	120 00
4	R. H. McCarty,	hospital charges	120 00	120 00
5	R. H. McCarty,	hospital charges	120 00	120 00
6	Cyrus W. Bryan,	erroneous tax	9 13	Held for May session
7	Troy Orphan Asylum,	care of children	260 78	260 78
8	Troy Orphan Asylum,	care of children	554 44	554 44
9	New York State Hospital for Incipient Tuberculosis,	care of patient	22 14	22 14
10	New York State Hospital for Incipient Tuberculosis,	care of patient	22 14	22 14
11	Middle Grove Lodge, I. O. O. F., 476,	erroneous tax	27 88	Held for May session
12	Valda Chatfield, treas.,	erroneous tax	5 58	Held for May session
127	Abraham Coffinger,	erroneous tax	6 59	6 59
			$1,508 68	$1,466 09

Bill No. 1—Amount, $120.00; charged to Town of Milton.

Bill No. 2—Amount, $120.00; charged to Town of Milton.

Bill No. 3—Amount, $120.00; charged to City of Saratoga Springs.

Bill No. 4—Amount, $120.00; charged to Saratoga County.

Bill No. 5—Amount, $120.00; charged to City of Saratoga Springs.

Bill No. 7—$99.64 charged to Clifton Park; $52.57 charged to Corinth; $108.57 charged to Mechanicville.

Bill No. 8—$152.57 charged to Saratoga County (temporarily); $238.76 charged to Moreau; $33.43 charged to Stillwater; $52.57 charged to Waterford; $77.11 charged to Mechanicville.

Bill No. 9—Amount, $22.14 charged to Saratoga County.

Bill No. 10—Amount, $22.14; charged to Saratoga County.

Bill No. 127—$3.19 charged to Saratoga County; $3.40 charged to Saratoga.

Your Committee would respectfully recommend the adoption by the Board of the following resolution:

Resolved, That the claims specified in the above schedule be audited and allowed at the sums named in the column headed "Allowed," and that the Clerk of this Board be, and he hereby is, directed to draw orders upon the County Treasurer of Saratoga County in favor of the several persons above named for the amounts which the Committee, by the above report, have found should be allowed to them, as indicated by the figures appearing in the right hand column opposite the names of the respective claimants.

H. R. DAVIDSON,
J. K. LOSEE,
Committee.

Adopted by the following vote:

AYES—Messrs. Blackburn, Breen, Chase, Cunningham, Davidson, Donnan, Eddy, Wilkins, King, Lohnes, Losee, Robinson, Rugg, Scott, Van Avery, Van Rensselaer, Van Wie, Whitney—18.

NOES—None.

The Clerk presented the following:

REPORT NO. 4

To the Honorable Board of Supervisors of Saratoga County:

Your Committee on Sheriff's Accounts respectfully offer the following report:

No.	Name of Claimant Nature of Claim	Claimed	Allowed
13	J. Irving Richmond, services as deputy	$4 30	$4 30
14	Elmer E. Belden, fees as deputy	12 15	12 15
15	Byron E. Paddock, auto hire	12 00	12 00
16	Patrick Heeney, auto hire	48 00	48 00
17	Howard W. Dodge, services as deputy	74 11	74 11
18	W. R. Edwards, fees as deputy	12 20	12 20
19	James J. O'Brien, fees as peace officer	213 45	213 45
20	John Blackburn, services as deputy	4 66	4 66
21	Benjamin T. Simon, fees as deputy	12 30	12 30
22	Austin L. Reynolds, fees as deputy	4 10	4 10
23	F. S. Streever Construction Co., repairs to Court House	52 00	52 00
24	Saratoga Taxi Co., auto hire	20 00	20 00
25	Slade Bros., auto hire	12 00	12 00
26	Benjamin W. Wilson, services as deputy	3 00	3 00
27	Streever Lumber Co., repairs to Court House	66 61	66 61
28	Lincoln J. Peebles, services as deputy	30 95	30 95
29	Streever Lumber Co., repairs to Court House	2 70	2 70
30	Foster Conlee, services as deputy	3 00	3 00
31	Joseph Malanson, services as deputy	6 00	6 00
32	Patrick McCarthy, services as deputy	12 80	12 80
33	C. E. Worden, services at race track	38 50	38 50
34	The Saratogian, printing, Sheriff's office	124 50	124 50
35	W. L. Lord, services as deputy	19 65	19 65
36	Emerson B. Holbrook, services subpoenas	28 50	28 50
37	Streever Lumber Co., lumber	85	85
123	David Wilson, services as deputy	9 00	9 00
118	Fred Armer, repairs to building	56 33	56 33
120	Fred Armer, repairs to building	230 50	230 50
		$1,114 16	$1,114 16

Your Committee would respectfully recommend the adoption by the Board of the following resolution:

Resolved, That the claims specified in the above schedule be audited and allowed at the sums named in the column headed "Allowed," and that the Clerk of this Board be, and he hereby is, directed to draw orders upon the County Treasurer of Saratoga County in favor of the several persons above named for the amounts which the Committee, by the above report, have found should be allowed to them, as indicated by the figures appearing in the right hand column opposite the names of the respective claimants.

JOHN BLACKBURN,
J. R. WHITNEY,
JOSEPH W. KING,
JOHN J. BREEN,
JAMES H. ROBINSON,
Committee.

Adopted by the following vote:

AYES—Messrs. Blackburn, Breen, Chase, Cunningham, Davidson, Donnan, Eddy, Wilkins, King, Lohnes, Losee, Robinson, Rugg, Scott, Van Avery, Van Rensselaer, Van Wie, Whitney—18.

NOES—None.

The Clerk presented the following:

REPORT NO. 5

To the Honorable Board of Supervisors of Saratoga County:

Your Committee on Court and Justice's Accounts respectfully report as follows:

No.	Name of Claimant	Nature of Claim	Claimed	Allowed
38	Elmer E. Belden,	services probation officer	$228 00	$228 00
39	The Saratogian,	pub. terms of court	24 75	24 75
40	Frank D. Groat,	police justice, fees felony cases	30 20	30 20
41	Frederick Bros.,	law books	421 00	421 00
42	Matthew Bender & Co., Inc.,	law books	15 00	15 00
43	George F. Smith,	fees as justice	2 35	2 35
44	A. G. Barie,	fees as justice	7 30	7 30
45	B. Brunner,	supplies, Com. of Jurors	5 15	5 15
46	Eagle Printing Co.,	pub. terms of court	6 52	6 52
47	The Journal Co.,	pub. terms of court	11 50	11 50
48	Lawyers' Co.-Op. Pub. Co.,	law books	10 00	10 00
49	Thomas Brady,	fees as justice	6 20	6 20
50	Charles E. Salisbury,	fees as probation officer	58 00	58 00
51	C. H. Grose,	pub. terms of court	15 00	15 00
52	C. H. Grose,	pub. terms of court	13 00	13 00
53	Jesse W. Laing,	janitor Sup. Ct. cham	90 00	90 00
54	New York Tel. Co.,	rental and toll charges, Sup. Ct.	23 68	23 68
			$967 65	$967 65

Your Committee would respectfully recommend the adoption by the Board of the following resolution:

Resolved, That the claims specified in the above schedule be audited and allowed at the sums named in the column headed "Allowed," and that the Clerk of this Board be, and he hereby is, directed to draw orders upon the County Treasurer of Saratoga County in favor of the several persons above named for the amounts which the Committee, by the above report, have found should be allowed to them, as indicated by the figures appearing in the right hand column opposite the names of the respective claimants.

CARL F. RUGG,
JOHN T. CUNNINGHAM,
BAILEY FILKINS,
CLAYTON CHASE,
Committee.

Adopted by the following vote:

AYES—Messrs. Blackburn, Breen, Chase, Cunningham, Davidson, Donnan, Eddy, Wilkins, King, Lohnes, Losee, Robinson, Rugg, Scott, Van Avery, Van Rensselaer, Van Wie, Whitney—18.

NOES—None.

The Clerk presented the following:

REPORT NO. 6

To the Honorable Board of Supervisors of Saratoga County:

Your Committee on election expense respectfully offers the following report:

No.	Name of Claimant	Nature of Claim	Claimed	Allowed
55	New York Tel. Co.,	rental and toll charges	$22 05	$22 05
56	C. C. Allen,	printing, Bd. of Elec	11 00	11 00
57	E. E. Woodin,	services and auto hire	9 00	9 00
58	C. H. Grose,	printing, Bd. of Elec	4 50	4 50
126	L. R. Holden,	rent of office	192 50	192 50
			$239 05	$239 05

Your Committee would respectfully recommend the adoption by the Board of the following resolution:

Resolved, That the claims specified in the above schedule be audited and allowed at the sums named in the column headed "Allowed," and that the Clerk of this Board be, and he hereby is, directed to draw orders upon the County Treasurer of Saratoga County in favor of the several persons above named for the amounts which the Committee, by the above report, have found should be allowed to them, as indicated by the figures appearing in the right hand column opposite the names of the respective claimants.

JOHN J. BREEN,
J. K. LOSEE,
Committee.

Adopted by the following vote:

AYES—Messrs. Blackburn, Breen, Chase, Cunningham, Davidson, Donnan, Eddy, Wilkins, King, Lohnes, Losee, Robinson, Rugg, Scott, Van Avery, Van Rensselaer, Van Wie, Whitney—18.

NOES—None.

The Clerk presented the following:

REPORT NO. 7

To the Honorable Board of Supervisors of Saratoga County:

Your Committee on County Clerk's accounts respectfully offer the following report:

No.	Name of Claimant	Nature of Claim	Claimed	Allowed
59	New York Telephone Co.,	rental and toll charges	$21 75	$21 75
60	The Automatic Time Stamp Co.,	supplies	3 50	3 50
61	Matthew Bender & Co., Inc.,	law books	12 00	12 00
62	W. E. Lewis,	supplies	6 45	6 45
63	Underwood Typewriter Co.,	typewriter and repairs	112 35	112 35
64	F. S. Webster Co.,	supplies	5 50	5 50
65	J. Edward Bush,	coal	105 00	105 00
66	C. H. Grose,	printing	129 75	129 75
67	Hall & McChesney,	record book	50 00	50 00
68	A. N. Wiley & Son,	supplies	2 90	2 90
			$449 20	$449 20

Your Committee would respectfully recommend the adoption by the Board of the following resolution:

Resolved, That the claims specified in the above schedule be audited and allowed at the sums named in the column headed "Allowed," and that the Clerk of this Board be, and he hereby is, directed to draw orders upon the County Treasurer of Saratoga County in favor of the several persons above named for the amounts which the Committee, by the above report, have found should be allowed to them, as indicated by the figures appearing in the right hand column opposite the names of the respective claimants.

JAMES H. ROBINSON,
JOSEPH W. KING,
CHAS. VAN AVERY,
Committee.

Adopted by the following vote:

AYES—Messrs. Blackburn, Breen, Chase, Cunningham, Davidson, Donnan, Eddy, Wilkins, King, Lohnes, Losee, Robinson, Rugg, Scott, Van Avery, Van Rensselaer, Van Wie, Whitney—18.

NOES—None.

The Clerk presented the following:

REPORT NO. 8

To the Honorable Board of Supervisors of Saratoga County:

Your Committee on County Treasurer's Accounts respectfully offer the following report:

No.	Name of Claimant	Nature of Claim	Claimed	Allowed
69	New York Telephone Co.,	rental and toll charges.	$29 55	$29 55
70	Remington Typewriter Co.,	repairs to typewriter..	4 45	4 45
71	The Saratogian,	printing blanks	267 75	267 75
72	Saratoga Ice Co.,	ice	5 78	5 78
73	Robson & Adee,	stationer and supplies.....	95 07	95 07
74	Will W. Blackmer,	moneys expended as Co. Treas.	93 15	93 15
75	E. D. Starbuck & Co.,	supplies.....	5 50	5 50
76	James A. Ryall,	repairs	13 25	13 25
77	Hartwell & Shackelford, Inc.,	bond, Dep. Co. Treas.	125 00	125 00
78	John K. Walbridge,	moneys ex. Co. Treas.....	7 05	7 05
79	Bernard Brunner,	supplies	21 95	21 95
			668 50	$668 50

Your Committee would respectfully recommend the adoption by the Board of the following resolution:

Resolved, That the claims specified in the above schedule be audited and allowed at the sums named in the column headed "Allowed," and that the Clerk of this Board be, and he hereby is, directed to draw orders upon the County Treasurer of Saratoga County in favor of the several persons above named for the amounts which the Committee, by the above report, have found should be allowed to them, as indicated by the figures appearing in the right hand column opposite the names of the respective claimants.

EARL F. RUGG,
JOHN BLACKBURN,
JOSEPH W. KING,
Committee.

Adopted by the following vote:

AYES—Messrs. Blackburn, Breen, Chase, Cunningham, Davidson, Donnan, Eddy, Wilkins, King, Lohnes, Losee, Robinson, Rugg, Scott, Van Avery, Van Rensselaer, Van Wie, Whitney—18.

NOES—None.

The Clerk presented the following:

REPORT NO. 9

To the Honorable Board of Supervisors of Saratoga County:

Your Committee on Supervisors' Accounts respectfully offer the following report:

No.	Name of Claimant	Nature of Claim	Claimed	Allowed
80	W. G. Robinson, bound vol. sup. reports		$200 00	$200 00
81	John B. Smith, moneys ex. as clerk		28 65	28 65
82	The Saratogian, printing, food ad		27 00	27 00
83	Adam R. Van Vranken, ex. State Com., Albany		6 72	6 72
84	C. H. Grose, printing		10 00	10 00
85	Melvin H. Viele, ex. State Com., Albany		7 44	7 44
86	Byron S. Jacobie, ex. State Com., Albany		6 84	6 84
87	The Saratogian, printing		531 24	531 24
88	New York Tel. Co., rental and toll charges		42 65	42 65
89	Bernard Brunner, supplies		18 50	18 50
			$879 04	$879 04

Your Committee would respectfully recommend the adoption by the Board of the following resolution:

Resolved, That the claims specified in the above schedule be audited and allowed at the sums named in the column headed "Allowed," and that the Clerk of this Board be, and he hereby is, directed to draw orders upon the County Treasurer of Saratoga County in favor of the several persons above named for the amounts which the Committee, by the above report, have found should be allowed to them, as indicated by the figures appearing in the right hand column opposite the names of the respective claimants.

JAMES G. DONNAN,
CLAYTON CHASE,
J. K. LOSEE,
Committee.

Adopted by the following vote:

AYES—Messrs. Blackburn, Breen, Chase, Cunningham, Davidson, Donnan, Eddy, Wilkins, King, Lohnes, Losee, Robinson, Rugg, Scott, Van Avery, Van Rensselaer, Van Wie, Whitney—18.

NOES—None.

The Clerk presented the following:

REPORT NO. 10

To the Honorable Board of Supervisors of Saratoga County:

Your Committee on District Attorney's Accounts respectfully offer the following report:

No.	Name of Claimant	Nature of Claim	Claimed	Allowed
90	Mary Eddington, steno. fees		$20 80	$20 80
91	J. W. Atkinson, moneys ex. Assist. Dis. Atty		23 70	23 70
92	Byron E. Paddock, auto hire		16 00	16 00
93	Van Voast & Leonard, premium on bond		37 50	37 50
94	New York Tel. Co., rental and toll charges		12 35	12 35
			$110 35	$110 35

Your Committee would respectfully recommend the adoption by the Board of the following resolution:

Resolved, That the claims specified in the above schedule be audited and allowed at the sums named in the column headed "Allowed," and that the Clerk of this Board be, and he hereby is, directed to draw orders upon the County Treasurer of Saratoga County in favor of the several persons above named for the amounts which the Committee, by the above report, have found

should be allowed to them, as indicated by the figures appearing in the right hand column opposite the names of the respective claimants.

EDWARD D. EDDY,
JOHN T. CUNNINGHAM,
H. R. DAVIDSON,
Committee.

Adopted by the following vote:

AYES—Messrs. Blackburn, Breen, Chase, Cunningham, Davidson, Donnan, Eddy, Wilkins, King, Lohnes, Losee, Robinson, Rugg, Scott, Van Avery, Van Rensselaer, Van Wie, Whitney—18.

NOES—None.

The Clerk presented the following:

REPORT NO. 11

To the Honorable Board of Supervisors of Saratoga County:
Your Committee on Roads and Bridges Accounts respectfully offer the following report:

No.	Name of Claimant	Nature of Claim	Claimed	Allowed
95	New York Telephone Co.,	rental and toll charges	$17 15	$17 15
96	Adirondack Elec. Power Corp.,	lighting	2 45	2 45
97	The Saratogian,	stamped envelopes	10 00	10 00
98	L. F. A. Wakeley,	clerical services	46 50	46 50
99	Stone & Morris,	livery	25 00	25 00
100	Earl F. Rugg, Supervisor,	repairs Co. Line Bridge	82 63	82 63
101	Patrick Heeney,	auto hire	20 00	20 00
102	J. E. Hodgman, ex. as Co. Supt.		46 41	46 41
103	J. E. Hodgman,	auto rent	66 00	66 00
104	E. D. Starbuck & Co.,	rent of office	31 26	31 26
105	B. Brunner,	supplies	27 75	27 75
125	Patrick Heeney,	auto hire	84 00	84 00
128	James K. Losee,	expenses	30 25	30 25
			$489 40	$489 40

Your Committee would respectfully recommend the adoption by the Board of the following resolution:

Resolved, That the claims specified in the above schedule be audited and allowed at the sums named in the column headed "Allowed," and that the Clerk of this Board be, and he hereby is, directed to draw orders upon the County Treasurer of Saratoga County in favor of the several persons above named for the amounts which the Committee, by the above report, have found should be allowed to them, as indicated by the figures appearing in the right hand column opposite the names of the respective claimants.

HARRY R. DAVIDSON,
J. K. LOSEE,
Committee.

Adopted by the following vote:

AYES—Messrs. Blackburn, Breen, Chase, Cunningham, Davidson, Donnan, Eddy, Wilkins, King, Lohnes, Losee, Robinson, Rugg, Scott, Van Avery, Van Rensselaer, Van Wie, Whitney—18.

NOES—None.

The Clerk presented the following:

REPORT NO. 12

To the Honorable Board of Supervisors of Saratoga County:

Your Committee on Superintendent of the Poor Accounts respectfully offer the following report:

No.	Name of Claimant Nature of Claim	Claimed	Allowed
106	John B. Smith, legal services	$65 30	$65 30
107	William A. Baker, auto hire	8 00	8 00
108	Walter J. Duffy, ambulance hire	8 00	8 00
109	Francis J. Dunn, moneys ex. as Supt.	26 34	26 34
110	F. S. Streever Construction Co., repairs at almshouse	334 97	334 97
111	R. E. Dennin, burials	145 00	145 00
124	Dennis Mangone, fodder	9 00	9 00
		$606 61	$606 61

Claim No. 111—Charge County $100.00; charge Milton, $45.00.

Your Committee would respectfully recommend the adoption by the Board of the following resolution:

Resolved, That the claims specified in the above schedule be audited and allowed at the sums named in the column headed "Allowed," and that the Clerk of this Board be, and he hereby is, directed to draw orders upon the County Treasurer of Saratoga County in favor of the several persons above named for the amounts which the Committee, by the above report, have found should be allowed to them, as indicated by the figures appearing in the right hand column opposite the names of the respective claimants.

H. S. SCOTT,
J. T. CUNNINGHAM,
Committee.

Adopted by the following vote:

AYES—Messrs. Blackburn, Breen, Chase, Cunningham, Davidson, Donnan, Eddy, Wilkins, King, Lohnes, Losee, Robinson, Rugg, Scott, Van Avery, Van Rensselaer, Van Wie, Whitney—18.

NOES—None.

The Clerk presented the following:

REPORT NO. 13

To the Honorable Board of Supervisors of Saratoga County:

Your Committee on Coroners' Accounts respectfully offer the following report:

No.	Name of Claimant Nature of Claim	Claimed	Allowed
112	F. J. Sherman, viewing bodies	$15 00	$15 00
129	Frank Garbutt, viewing bodies	5 00	5 00
		$20 00	$20 00

Your Committee would respectfully recommend the adoption by the Board of the following resolution:

Resolved, That the claims specified in the above schedule be audited and allowed at the sums named in the column headed "Allowed," and that the

Clerk of this Board be, and he hereby is, directed to draw orders upon the County Treasurer of Saratoga County in favor of the several persons above named for the amounts which the Committee, by the above report, have found should be allowed to them, as indicated by the figures appearing in the right hand column opposite the names of the respective claimants.

CHARLES VAN AVERY,
BAILEY FILKINS,
J. K. LOSEE,
Committee.

Adopted by the following vote:

AYES—Messrs. Blackburn, Breen, Chase, Cunningham, Davidson, Donnan, Eddy, Wilkins, King, Lohnes, Losee, Robinson, Rugg, Scott, Van Avery, Van Rensselaer, Van Wie, Whitney—18.

NOES—None.

The Clerk presented the following:

REPORT NO. 14

To the Honorable Board of Supervisors of Saratoga County:

Your Committee on Surrogate's Accounts respectfully offer the following report:

No.	Name of Claimant	Nature of Claim	Claimed	Allowed
113	Matthew Bender & Co., Inc.,	diary	$4 50	$4 50
114	New York Telephone Co.,	rental and toll charges.	21 36	21 36
115	Edward Holland,	printing blanks	32 00	32 00
116	McMillan Book Co.,	record books	95 50	95 50
117	The Saratogian,	printing blanks	340 00	340 00
			$493 36	$493 36

Your Committee would respectfully recommend the adoption by the Board of the following resolution:

Resolved, That the claims specified in the above schedule be audited and allowed at the sums named in the column headed "Allowed," and that the Clerk of this Board be, and he hereby is, directed to draw orders upon the County Treasurer of Saratoga County in favor of the several persons above named for the amounts which the Committee, by the above report, have found should be allowed to them, as indicated by the figures appearing in the right hand column opposite the names of the respective claimants.

BAILEY FILKINS,
CHARLES VAN AVERY,
J. K. LOSEE,
Committee.

Adopted by the following vote:

AYES—Messrs. Blackburn, Breen, Chase, Cunningham, Davidson, Donnan, Eddy, Wilkins, King, Lohnes, Losee, Robinson, Rugg, Scott, Van Avery, Van Rensselaer, Van Wie, Whitney—18.

NOES—None.

The Clerk presented the following:

REPORT NO. 15

To the Honorable Board of Supervisors of Saratoga County:

Your Committee on Tuberculosis Hospital Accounts respectfully offer the following report:

No.	Name of Claimant	Nature of Claim	Claimed	Allowed
119	James T. Sweetman, Jr., ex. as manager		$12 00	$12 00

Your Committee would respectfully recommend the adoption by the Board of the following resolution:

Resolved, That the claims specified in the above schedule be audited and allowed at the sums named in the column headed "Allowed," and that the Clerk of this Board be, and he hereby is, directed to draw orders upon the County Treasurer of Saratoga County in favor of the several persons above named for the amounts which the Committee, by the above report, have found should be allowed to them, as indicated by the figures appearing in the right hand column opposite the names of the respective claimants.

CLAYTON CASE,
CHARLES C. VAN RENSSELAER,
JOSEPH W. KING,
Committee.

Adopted by the following vote:

AYES—Messrs. Blackburn, Breen, Chase, Cunningham, Davidson, Donnan, Eddy, Wilkins, King, Lohnes, Losee, Robinson, Rugg, Scott, Van Avery, Van Rensselaer, Van Wie, Whitney—18.

NOES—None.

The Clerk presented the following:

REPORT NO. 16

To the Honorable Board of Supervisors of Saratoga County:

Your Committee on Burial and Headstones Accounts respectfully offer the following report:

No.	Name of Claimant	Nature of Claim	Claimed	Allowed
121	E. J. Willard, burial		$50 00	$50 00
122	W. M. Martin & Co., burial		50 00	50 00
			$100 00	$100 00

Your Committee would respectfully recommend the adoption by the Board of the following resolution:

Resolved, That the claims specified in the above schedule be audited and allowed at the sums named in the column headed "Allowed," and that the Clerk of this Board be, and he hereby is, directed to draw orders upon the County Treasurer of Saratoga County in favor of the several persons above named for the amounts which the Committee, by the above report, have found should be allowed to them, as indicated by the figures appearing in the right hand column opposite the names of the respective claimants.

CHARLES C. VAN RENSSELAER,
J. T. CUNNINGHAM,
JAMES G. DONNAN,
Committee.

Adopted by the following vote:

AYES—Messrs. Blackburn, Breen, Chase, Cunningham, Davidson, Donnan, Eddy, Wilkins, King, Lohnes, Losee, Robinson, Rugg, Scott, Van Avery, Van Rensselaer, Van Wie, Whitney—18.

NOES—None.

RESOLUTION NO. 20

By Mr. Van Wie:

Whereas, By Resolution No. 136, adopted by the Board of Supervisors of Saratoga County, December 31, 1917, the order of construction of State and County highways to be constructed in this County are herein set forth.

Resolved, That the same be modified to the extent that if the plans for any highway therein mentioned are completed, that the said highway may be constructed by the Highway Commission, prior to any other road therein mentioned, the plans for which are not completed, or for which a bid within the estimate has not been received. Otherwise that said order of construction shall be as therein stated.

Adopted by the following vote:

AYES—Messrs. Blackburn, Breen, Chase, Cunningham, Davidson, Donnan, Eddy, Wilkins, King, Lohnes, Losee, Robinson, Rugg, Scott, Van Avery, Van Rensselaer, Van Wie, Whitney—18.

NOES—None.

RESOLUTION NO. 21

By Mr. Eddy:

Resolved, That the Building Committee be and they are hereby granted full power to procure, if the same can be done, the room in the Town Hall, next east of the Surrogate's office, for an additional room for the Surrogate's Court.

Adopted by the following vote:

AYES—Messrs. Blackburn, Breen, Chase, Cunningham, Davidson, Donnan, Eddy, Wilkins, King, Lohnes, Losee, Robinson, Rugg, Scott, Van Avery, Van Rensselaer, Van Wie, Whitney—18.

NOES—None.

RESOLUTION NO. 22

By Mr. King:

Resolved, That the Clerk of this Board be and he is hereby authorized and directed to issue script for claims audited at this session of the Board, and certify the issue of the same to the County Treasurer, who is authorized to transfer from funds available or borrow temporarily sufficient funds to the proper accounts to pay such audits.

Adopted by the following vote:

AYES—Messrs. Blackburn, Breen, Chase, Cunningham, Davidson, Donnan, Eddy, Wilkins, King, Lohnes, Losee, Robinson, Rugg, Scott, Van Avery, Van Rensselaer, Van Wie, Whitney—18.

NOES—None.

RESOLUTION NO. 23

By Mr. Eddy:

Resolved, That the Chairman appoint a committee of three members to act upon the matter contained in the communication from the Surrogate of Suffolk County.

Adopted by the following vote:

AYES—Messrs. Blackburn, Breen, Chase, Cunningham, Davidson, Donnan, Eddy, Wilkins, King, Lohnes, Losee, Robinson, Rugg, Scott, Van Avery, Van Rensselaer, Van Wie, Whitney—18.

NOES—None.

RESOLUTION NO. 24

By Mr. Eddy:

Resolved, That audits of claims Nos. 271 and 435, McMillan Book Company, made at the November, 1918, session of this Board, be and the same are hereby rescinded.

Adopted by the following vote:

AYES—Messrs. Blackburn, Breen, Chase, Cunningham, Davidson, Donnan, Eddy, Wilkins, King, Lohnes, Losee, Robinson, Rugg, Scott, Van Avery, Van Rensselaer, Van Wie, Whitney—18.

NOES—None.

RESOLUTION NO. 25

By Mr. King:

Resolved, That the Clerk of the Board be and is hereby authorized to procure blank assessment rolls for the several towns of the County for the ensuing year, and deliver the same to the Supervisors of the several towns on or before the first day of June, 1919, to be paid on the audit of claim by this Board.

Adopted by the following vote:

AYES—Messrs. Blackburn, Breen, Chase, Cunningham, Davidson, Donnan, Eddy, Wilkins, King, Lohnes, Losee, Robinson, Rugg, Scott, Van Avery, Van Rensselaer, Van Wie, Whitney—18.

NOES—None.

On motion of Mr. Scott, Resolution No. 12 was adopted by the following vote:

AYES—Messrs. Blackburn, Breen, Chase, Cunningham, Davidson, Donnan, Eddy, Wilkins, King, Lohnes, Losee, Robinson, Rugg, Scott, Van Avery, Van Rensselaer, Van Wie, Whitney—18.

NOES—None.

On motion of Mr. Davidson, Resolution No. 7 was adopted by the following vote:

AYES—Messrs. Blackburn, Breen, Chase, Cunningham, Davidson, Donnan, Eddy, Wilkins, King, Lohnes, Losee, Robinson, Rugg, Scott, Van Avery, Van Rensselaer, Van Wie, Whitney—18.

NOES—None.

On motion of Mr. Davidson, Resolution No. 8 was adopted by the following vote:

AYES—Messrs. Blackburn, Breen, Chase, Cunningham, Davidson, Donnan, Eddy, Wilkins, King, Lohnes, Losee, Robinson, Rugg, Scott, Van Avery, Van Rensselaer, Van Wie, Whitney—18.

NOES—None.

On motion of Mr. Lohnes, duly seconded, Resolution No. 9 was adopted by the following vote:

AYES—Messrs. Blackburn, Breen, Chase, Cunningham, Davidson, Donnan, Eddy, Wilkins, King, Lohnes, Losee, Robinson, Rugg, Scott, Van Avery, Van Rensselaer, Van Wie, Whitney—18.

NOES—None.

On motion of Mr. Robinson, duly seconded, Resolution No. 10 was adopted by the following vote:

AYES—Messrs. Blackburn, Breen, Chase, Cunningham, Davidson, Donnan, Eddy, Wilkins, King, Lohnes, Losee, Robinson, Rugg, Scott, Van Avery, Van Rensselaer, Van Wie, Whitney—18.

NOES—None.

On motion of Mr. Lohnes, duly seconded, Resolution No. 11 was adopted by the following vote:

AYES—Messrs. Blackburn, Breen, Chase, Cunningham, Davidson, Donnan, Eddy, Wilkins, King, Lohnes, Losee, Robinson, Rugg, Scott, Van Avery, Van Rensselaer, Van Wie, Whitney—18.

NOES—None.

On motion of Mr. Davidson, Resolution No. 13 was adopted by the following vote:

AYES—Messrs. Blackburn, Breen, Chase, Cunningham, Davidson, Donnan. Eddy, Wilkins, King, Lohnes. Losee, Robinson, Rugg, Scott, Van Avery, Van Rensselaer, Van Wie, Whitney—18.

NOES—None.

On motion of Mr. Davidson, duly seconded, Resolution No. 14 was adopted by the following vote:

AYES—Messrs. Blackburn, Breen, Chase, Cunningham, Davidson, Donnan, Eddy, Wilkins, King, Lohnes, Losee, Robinson, Rugg, Scott, Van Avery, Van Rensselaer, Van Wie, Whitney—18.

NOES—None.

On motion of Mr. Blackburn, Resolution No. 15 was adopted by the following vote:

AYES—Messrs. Blackburn, Breen, Chase, Cunningham, Davidson, Donnan, Eddy, Wilkins, King, Lohnes, Losee, Robinson, Rugg, Scott, Van Avery, Van Rensselaer, Van Wie, Whitney—18.

NOES—None.

On motion of Mr. Blackburn, duly seconded, Resolution No. 16 was adopted by the following vote:

AYES—Messrs. Blackburn, Breen, Chase, Cunningham, Davidson, Donnan. Eddy, Wilkins, King, Lohnes, Losee, Robinson, Rugg, Scott, Van Avery. Van Rensselaer, Van Wie, Whitney—18.

NOES—None.

On motion of Mr. King, duly seconded, Resolution No. 17 was adopted by the following vote:

AYES—Messrs. Blackburn, Breen, Chase, Cunningham, Davidson, Donnan, Eddy, Wilkins, King, Lohnes, Losee, Robinson, Rugg, Scott, Van Avery, Van Rensselaer, Van Wie, Whitney—18.

NOES—None.

On motion of Mr. Blackburn, duly seconded, Resolution No. 18 was adopted by the following vote:

AYES—Messrs. Blackburn, Breen, Chase, Cunningham, Davidson, Donnan, Eddy, Wilkins, King, Lohnes, Losee, Robinson, Rugg, Scott, Van Avery, Van Rensselaer, Van Wie, Whitney—18.

NOES—None.

On motion of Mr. Breen, duly seconded, Resolution No. 19 was adopted by the following vote:

AYES—Messrs. Blackburn, Breen, Chase, Cunningham, Davidson, Donnan, Eddy, Wilkins, King, Lohnes, Losee, Robinson, Rugg, Scott, Van Avery, Van Rensselaer, Van Wie, Whitney—18.

NOES—None.

The Chairman announced the appointment of the following committees:

The Committee mentioned in Resolution No. 6:
Messrs. RUGG, BLACKBURN, LOHNES, LOSEE.

County Roads Construction Committee:
Messrs. DAVIDSON, LOHNES, WHITNEY, SCOTT and CUNNINGHAM.

Good Roads Construction Committee:
Messrs. HAYNER, VAN AVERY, ROBINSON, LOSEE.

The Committee mentioned in Resolution No. 23:
Messrs. EDDY, WHITNEY, KING.

Building Committee:
Messrs. RILEY, DAVIDSON and KING.

On motion of Mr. Lohnes, duly seconded and adopted, the minutes of today's session as taken by the Clerk were approved.

The Clerk presented the following:

To the Honorable Board of Supervisors of Saratoga County:

Gentlemen: I herewith tender my resignation as Chairman of the Board of Supervisors, to take effect at the close of this meeting.

For the many acts of courtesy which have been so generously accorded to me by my fellow members during the term of my office, I am deeply sensible. To each of you I give heartfelt thanks for your assistance. To my successor I extend my best wishes, trusting that his occupation of the office may be as pleasant as mine.

GEORGE H. VAN WIE.

RESOLUTION NO. 26

By Mr. Eddy.

Resolved, That we accept with regret, the resignation of Mr. George H. Van Wie as Chairman of this Board, and at same time expressing to him our appreciation for the eminently fair and impartial manner that he has exhibited while Chairman. Further

Resolved, That Fancher J. Riley, Supervisor of the Town of Malta, be and he is hereby elected Chairman of this Board for the balance of the term for which Mr. Van Wie was elected.

Adopted by the following vote:

AYES—Messrs. Blackburn, Breen, Chase, Cunningham, Davidson, Donnan, Eddy, Filkins, King, Lohnes, Losee, Robinson, Rugg, Scott, Van Avery, Van Rensselaer, Van Wie, Whitney—18.

NOES—None.

On motion of Mr. Davidson, duly seconded, the Board adjourned sine die.

JOHN B. SMITH,
Clerk.

BOARD OF SUPERVISORS

OF SARATOGA COUNTY

SPECIAL SESSION

Thursday, March 27, 1919.

Board called to order by Chairman.

Roll called.

Present—Messrs. Filkins, Robinson, Losee, Donnan, Breen, Riley, Cunningham, King, Blackburn, Rugg, Chase, Lohnes, Eddy, Van Wie, Davidson—15.

Excused—Messrs. Melville, Van Avery, Whitney, Scott, Hayner, Van Rensselaer—6.

The Clerk presented the call of the meeting as follows:

You are hereby notified that a special meeting of the Board of Suervisors of Saratoga County will be held at the Supervisors' room, Court House, Ballston Spa, N. Y., on Thursday, March 27, 1919, at 2 o'clock P. M., of that day, for the purpose of passing necessary resolutions to receive the legacies of the late H. W. Carpentier, to said County, and for the transaction of such other and further business as may come before said meeting.

Dated, March 24, 1919.

JOHN B. SMITH,
Clerk of the Board of Supervisors.

On motion of Mr. Lohnes, Rule 8 was suspended for the balance of this session by the following vote:

AYES—Messrs. Blackburn, Breen, Chase, Cunningham, Davidson, Donnan, Eddy, Filkins, King, Lohnes, Losee, Riley, Robinson, Rugg, Van Wie—15.

NOES—None.

RESOLUTION NO. 1

By Mr. Chase:

Whereas, By the last will and testament of Horace W. Carpentier, deceased, legacies were left to the County of Saratoga in the following language:

"Tenth. To the County of Saratoga, New York, I "give a further sum of Ten Thousand Dollars for the "uses of the infirmary standing on the grounds of its "Poor Farm near Ballston; and, also, to be used exclu- "sively toward providing more sufficient room and shelter "for its tuberculous patients at the Homestead Sana- "torium in the Town of Providence, Forty Thousand Dol- "lars."

Now, therefore, be it

Resolved, That the County of Saratoga do hereby accept the said legacies, in the terms in the said will prescribed, and that the County Treasurer, or Deputy County Treasurer, be authorized to accept the payment of such legacies, and execute, under the corporate seal of the County, such releases, receipts and waivers of citation as may be reasonably required by the executors or representatives of said estate.

Adopted by the following vote:

AYES—Messrs. Blackburn, Breen, Chase, Cunningham, Davidson, Donnan, Eddy, Filkins, King, Lohnes, Losee, Riley, Robinson, Rugg, Van Wie—15.

NOES—None.

RESOLUTION NO. 2

By Mr. Losee:

Whereas, Under Section 320-a of the Highway Law, the Board of Supervisors of a County may provide for the construction or improvement of a highway or section thereof in one or more towns of the County at the joint expense of the County and town, the cost of such improvement other than that apportioned to the town shall be a County charge, therefore be it

Resolved, That the County Superintendent of Highways be directed to make a survey and prepare a map and estimate of cost for the construction of a water bound macadam road, having a metal section of fourteen feet, on the following described highway: Beginning at Rexford's Corners at the intersection of the Alplaus road with the improved highway known as No. 1117, and running thence westerly along said Alplaus road to the Schenectady County line, a distance of about one-half mile, all in the Town of Clifton Park.

Adopted by the following vote:

AYES—Messrs. Blackburn, Breen, Chase, Cunningham, Davidson, Donnan, Eddy, Filkins, King, Lohnes, Losee, Riley, Robinson, Rugg, Van Wie—15.

NOES—None.

RESOLUTION NO. 3

By Mr. Blackburn:

Whereas, Under Section 320-a of the Highway Law, the Board of Supervisors of a County may provide for the construction or improvement of a highway or section thereof in one or more towns of the County at the joint expense of the County and town, the cost of such improvement other than that apportioned to the town shall be a County charge. Therefore, be it

Resolved, That the County Superintendent of Highways be directed to make a survey and prepare a map and estimate of cost for the construction of a water bound macadam road having a metal section fourteen feet, on the following described highway: Beginning at the end of the Fort Edward-Moreau bridge and running in a northwesterly direction along the Fort Edward-Moreau road to the corporation line of the Village of South Glens Falls, a distance of three and seven-tenths miles all in the Town of Moreau.

Adopted by the following vote:

AYES—Messrs. Blackburn, Breen, Chase, Cunningham, Davidson, Donnan, Eddy, Filkins, King, Lohnes, Losee, Riley, Robinson, Rugg, Van Wie—15.

NOES—None.

RESOLUTION NO. 4

By Mr. King:

Whereas, The State of New York is preparing a roster of all the veterans of the late world war, and by its Adjutant-General has requested that this County prepare and file a list of the soldiers serving from this County, and

Whereas, It is fitting that the State's request be complied with, and that the boys who so generously served, and in many cases died, for the cause of freedom, should be permanently recorded in the military records of the State, as well as the records of the towns and County.

Resolved, That the Clerk of this Board be authorized and directed to prepare such list, and verify the same from draft board records, or any source authentic, to the end that the same may be accurate, and file with the Adjutant-General of the State a copy thereof, and also that a complete copy be printed in the next annual report of proceedings of this Board, and a copy sent to each town, village and city clerk of the names serving from such town or city. Further

Resolved, That for such service and expenses, the clerk be compensated by an audit of this Board, such service being outside of his usual and regular duties.

Adopted by the following vote:

AYES—Messrs. Blackburn, Breen, Chase, Cunningham, Davidson, Donnan, Eddy, Filkins, King, Lohnes, Losee, Riley, Robinson, Rugg, Van Wie—15.

On motion of Mr. Davidson, the Chairman filled all vacancies in standing and special committees by inserting the name of Mr. Van Wie wherever the name of Mr. Riley appears.

On motion of Mr. Davidson, the Board adjourned sine die.

JOHN B. SMITH,
Clerk.

BOARD OF SUPERVISORS

OF SARATOGA COUNTY

MAY QUARTERLY SESSION, 1919

Monday, May 12, 2 P. M.

Board called to order by Chairman.

Roll called.

Present—Messrs. Robinson, Losee, Whitney, Donnan, Breen, Riley, Cunningham, Blackburn, Rugg, Chase, Eddy, Van Wie, Davidson, Van Rensselaer—14.

Excused—Messrs. Filkins, Melville, Van Avery, Scott, Hayner, King, Lohnas—7.

The Clerk presented the following:

STATE OF NEW YORK
COMMISSION OF HIGHWAYS

Albany, May 8, 1919.

John B. Smith,
Clerk Board of Supervisors,
Ballston Spa, N. Y.

Dear Sir—The plans for the Schuylerville-Gansevoort County Highway No. 1461, Saratoga County, have been revised providing a change in type of construction from water bound macadam with surface treatment of Bitumonius Material "T" cold application and calcium chloride to cement concrete pavement, the elimination of the optional sections 14' or 16' to 16' in width for the entire length, change in grade and alignment, provide surfacing for a highway intersection to the bridge over the Hudson River at station 79 plus or minus, and also a revision of the engineer's estimate of cost covering the above mentioned changes, and to provide for the present prices of labor and cost of materials.

This revision in the plans and estimate shows that an additional appropriation of $164,900.00 will be necessary, of which amount the County of Saratoga will be required to pay 50% or $87,450.00.

Kindly present the enclosed resolution at the next meeting of your Board of Supervisors and, if adopted, sign the plans with a new date opposite the previous signature of the Clerk of the Board of Supervisors, and return the same with certified copy of the resolution.

Very truly yours,

R. K. FULLER,
Secretary.

Received and ordered printed.

The Clerk presented the following:

STATE OF NEW YORK
COMMISSION OF HIGHWAYS

Albany, May 9, 1919.

Mr. John B. Smith,
Clerk Board Supervisors,
Saratoga County,
Ballston Spa, N. Y.

Dear Sir: While this department is required by law to submit alternative estimates under Sections 141 and 141-a, and has done so in this case covering the improvement of the Wait Corners-Lape Corners County Highway; yet we desire to call your attention to the resolution adopted by your Board of Supervisors on the 31st day of December, 1917, by which the Board agreed in the approval of plans and estimates for future County highways in your County to adopt the fifty-fifty basis provided by Section 1411a and indicated on the resolution herewith enclosed which is headed in red.

Very truly yours,
R. K. FULLER,
Secretary.

Received and ordered printed.

The Clerk presented the following:

STATE OF NEW YORK
COMMISSION OF HIGHWAYS

Albany, May 9, 1919.

Mr. John B. Smith,
Clerk Board Supervisors,
Saratoga County,
Ballston Spa, N. Y.

Dear Sir: By direction of the State Commission of Highways I am sending you the plans and specifications for the improvement by State aid of the Wait Corners-Lape Corners Highway extending for a distance of 1.52 miles in the County of Saratoga, in the Town of Clifton Park.

The total estimated cost of the improvement is $45,100. The amount is apportioned in accordance with Section 141 of the Highway Law, as follows:

The State pays 65%—$29,315.00.

The County of Saratoga pays 35%—$15,785.00.

In case the Board of Supervisors wish to adopt the alternative method of apportioning the expense of County Highways as per Section 141-a of the Highway Law (Chapter 179, Laws of 1916) the estimated cost is to be apportioned as follows:

The State pays 50%—$22,550.00.

The County of Saratoga pays 50%—$22,550.00.

Either method of apportioning may be adopted.

Will you kindly present the plans and specifications with this communication to the Board of Supervisors at its first session and if approved by the Board, the resolution, forms covering either method of apportionment for which are herewith enclosed, should be adopted and a certified copy of the form adopted returned to this office immediately. Upon receipt of such certified copy of resolution, the highway will take its number and place upon the list awaiting construction.

I will also ask that if approved by the Board of Supervisors, the plans be signed by you at the place prepared for your signature and then returned to me, as they are original tracings to be kept on file here at Albany.

Yours very truly,

R. K. FULLER,
Secretary.

Received and ordered printed.

The Clerk presented the following:

To the Honorable Board of Supervisors of Saratoga County:

I submit the following:

CLIFTON PARK ROAD

Approximate estimate for the improvement of a road in the Town of Clifton Park, beginning at Rexford's Corners and running westerly to the Schenectady County line.

Length of improvement—2365 feet—45/100 of one mile.

Width of metal—14 feet.

Type—Water bound macadam.

Approximate Estimate

Earth excavation, 1200 cu. yds at 90c per yard	$1,080 00
Sub base (field stone), 575 cu. yds at $2.66 per yard	1,529 50
No. 1 concrete, 18 cu. yds. at $10.00	180 00
Expanded metal, 180 sq. ft. at 15c per ft	27 00
"M" feet lumber (B. M.) 500 ft. at $50 per M	25 00
Crushed stone, 1225 tons at $2.65 per ton	3,246 25
Sand, 125 cu. yds. at $1.25 per yd	156 25
25 lineal feet pipe for guard rail at $2 per ft	50 00
150 lineal feet 12-inch glazed tile in place at 60c ft	90 00
Engineering	30 00
Total	$6,414 00

Respectfully submitted,

JOHN E. HODGMAN,
County Superintendent.

Dated, Saratoga Springs, N. Y., May 10, 1919.

Received and ordered printed.

The Clerk presented the following:

REPORT NO. 1

To the Honorable Board of Supervisors of Saratoga County:

Your committee, to whom was referred the matter of mapping out a system of roads to be improved at the expense of the County and towns, respectfully report that a number of meetings have been held with the County Superintendent of Highways. A large number of roads in the various towns have been suggested to the committee, many of which it is apparent the committee will recommend for improvement. As to cer-

tain other roads, however, the committee feels that a further investigation should be made, and it is the intention of the committee to make such investigation before making a final report. However, as to such roads as are apparent will be included in such report, your committee feels that intimation of their approval should be made at this time, so that necessary arrangements can be made for their building. Your committee, therefore, recommend that the road commencing at the D. & H. crossing, near the depot, at Round Lake, and extending thence westerly to Armstrong's Corners, at or near the town line of the Towns of Malta and Ballston; the road commencing at such corners and extending westerly and southerly to the town line between the Towns of Ballston and Clifton Park, at or near Dubois Corners; and the road commencing at such town line and extending southerly to Jonesville, should be authorized for improvement, the three said roads being in fact a continuation of the first, and badly needed. We also recommend at this time for improvement a road commencing at Saratoga Avenue, near the store of E. A. Wilkins, and extending westerly 900 feet, thence northerly 100 feet; thence westerly about 1100 feet, in the Town of Waterford, should be improved, by substantial construction.

All of which is respectfully submitted.

JAMES H. ROBINSON,
JOHN J. BREEN,
HARRY R. DAVIDSON.

Received and ordered printed.

RESOLUTION NO. 1

FORM TO BE USED FOR SUPPLEMENTARY RESOLUTION REGARDING ROAD NO. 1461

By Mr. Rugg:

Whereas, On the 31st day of December, 1917, the Board of Supervisors of Saratoga County, adopted a resolution approving the maps, plansi specifications and estimates of cost for the improvement by State aid of Schuylerville-Gansevoort County Road No. 1461, and appropriated the County's and Town's share of the estimated cost thereof, and

Whereas, A communication has been received from the State Commission of Highways notifying this Board of Supervisors that an additional appropriation is necessary due to a change in type of construction from waterbound macadam with surface treatment of bituminous material "T" cold application and calcium chloride to cement concrete pavement, the elimination of the optional section 14' or 16' to 16' in width for the entire length, change in grade and alignment, provide surfacing for a highway intersection to the bridge over the Hudson River at station 79 plus or minus, and a revision of the estimate to provide for the present cost of labor and material, the total estimated cost of which will amount to One Hundred Seventy-four thousand Nine Hundred Dollars, of which the State, County and town will pay the following proportions:

The State pays 50% or $87,450.00.

The County of Saratoga pays 50% or $87,450.00.

Resolved, That the original maps, plans, specifications and estimate of cost as revised to conform with the above described modifition be and are hereby approved; and the resolutions hereto adopted by this Board in regard to said road No. 1461 are hereby made applicable to said revised maps, plans, specifications and estimate of cost.

It is Further Resolved, That there is hereby appropriated and made immediately available the sum of Eighty-seven Thousand Four Hundred Fifty and 00/100 Dollars, being the amount necessary pay the share of the said additional cost which is to be borne by the State, County and town. And the County Treasurer of said County is hereby authorized and directed to pay such proportion of the amount so appropriated as may be required to pay said share, upon the requisition or draft of the State Commission of Highways; and if there are not sufficient funds in the County treasury with which to pay such requisition or draft, the County Treasurer of said County is hereby authorized and empowered as provided by Section 142 of the Highway Law to borrow all or part of said sum on the obligation of the said County issued by him for, on behalf of and in the name of the said County and acting for and on behalf of said Sounty.

It is Further Resolved, That the Clerk of this Board is hereby directed to forthwith transmit a certified copy of the foregoing resolution to the State Commission of Highways.

Over under the rule.

RESOLUTION NO. 2

Final Resolution to be Used if County Pays as Work Progresses, but Apportioning the Expense Between the State, County and Town Under the Alternative Method, Provided by Section 141-A of the Highway Law (Chapter 179, Laws 1916).

PETITION NO. 3747—ROAD NO.

Resolution approving plans, specifications and estimates of cost for the construction or improvement of a County Highway in the Town of Clifton Park, County of Saratoga, passed by the Board of Supervisors of the County of Saratoga on the day of , 1919, pursuant to Section 128 of the Highway Law (Chapter 330, Laws of 1908), a quorum being present and Supervisors voting in favor of such resolution and Supervisors voting against the same.

1. Whereas, At a meeting of this Board held on the 27th day of November, 1916, a resolution was adopted pursuant to Section 123 of the Highway Law requesting the construction or improvement in accordance with the provisions of article six of said law of that portoin of a highway described as follows:

Beginning at Wait's Corners and running thence easterly to Lape's Corners.

2. Whereas, The State Commission of Highways has examined the highway above described and has determined that it is of sufficient public importance for construction or improvement in accordance with the provisions of article six of the Highway Law and has certified its approval of the said resolution; and

3. Whereas, Said commission has caused a section of said highway, which section is described as follows:

From the east end of County Highway No. 1117, at Wait Corners, easterly to the west end of State Highway No. 5639, at Lape Corners, a length of 1.52 miles in the Town of Clifton Park, Saratoga County, and known as the Wait Corners-Lape Corners County Highway, to be surveyed and mapped, and has caused maps, plans, specifications and estimates of cost to be made for such construction or improvement and after examination thereof by the District or Sounty Superintendent has transmitted the same to this Board showing the total estimated cost of the work to be $45,100.00, of which the State, and County pay the following proportions:

The State pays 50%—$22,4450.00.

The County of Saratoga pays 50%—$22,550.00.

4. Resolved, That this Board request that the highway above described in paragraph one be constructed or improved as a County Highway in that portion thereof above described in paragraph three in accordance with the maps, plans, specifications and estimates of cost prepared therefor by the State Commission of Highways under the provisions of article six of the Highway Law; that said work be performed under the charge, care and superintendence of the State Commission of Highways, and that said maps, plans, specifications and estimates of cost prepared for said work, under the direction of said Commission as provided in Section 125 of the Highway Law, are hereby duly approved and adopted by this Board.

5. Resolved, That there is hereby appropriated and made immediately available the sum of Twenty-two Thousand Five Hundred Fifty and 00/100 Dollars, being an amount sufficient to pay the share of the cost of the construction or improvement of such County Highway which is to be borne by the said County, as determined in accordance with the provisions of Section 141 of the Highway Law. And the County Treasurer of said County is hereby authorized and directed to pay such proportion of the amount so appropriated as may be required to pay said share, upon the requisition or draft of the State Commission of Highways; and if there are not sufficient funds in the County treasury with which to pay such requisition or draft, the County Treasurer of said County is hereby authorized and empowered as provided by Section 142 of the Highway Law to borrow all or part of said sum on the obligation of the said County issued by him for, on behalf of and in the name of the said County and acting for and on behalf of said County.

6. Resolved, That the Clerk of this Board is hereby directed to forthwith transmit a certified copy of the foregoing resolution to the State Commission of Highways.

RESOLUTION NO. 3

By Mr. Cunningham:

Whereas, The appropriation for the publishing of the Official Canvass, made at the last annual session of this Board, $150 for the publishing of the same in two papers, is insufficient, in view of the large amount of matter to be published,

Resolved, That each of the papers publishing the same be permitted to present for audit an additional bill for the sum of $75 each.

Over under the rule.

RESOLUTION NO. 4

By Mr. Losee:

Whereas, This Board did on the 29th day of March, 1819, adopt a resolution directing the County Superintendent of Highways to make a survey and prepare a map and estimate of cost for the construction of a water bound macadam road, having a metal section of 14 feet, beginning at Rexford's Corners and running westerly to the Schenectady County line, a distance of miles more or less, all in the Town of Clifton Park, and

Whereas, In pursuance of said resolution the County Superintendent of Highways has presented an estimate of the cost of improving said highway at a total sum of $6,414.00.

Resolved, That said estimates, plans and specifications for the construction of said County Road as aforesaid be and the same are hereby accepted, to become effective at such a time as the County Superintendent of Highways shall file with the Clerk of this Board a certificate showing that said Town of Clifton Park is equipped with sufficient machinery to perform said work, as required by law. Be it further

Resolved, That said road be constructed as a County road at a cost not to exceed the sum of $6087.64, as provided for in Section 320a of the Highway Law, and that the same be done by the Town of Clifton Park, acting by and through its Town Superintendent of Highways, under the direction of the highway officials of the County, provided for in said Section 320a, to be named by the Chairman of the Board of Supervisors who is hereby authorized and empowered to name the same, to-wit: a committee of three members to act with the other officials named in said Section 320a, for the purpose of the construction of said road.

Resolved, That the County Treasurer is hereby authorized and empowered to borrow such sums upon the faith and credit of the County as may be necessary, in case money in his hands available for such purpose is insufficient for the construction of said road, and to issue temporary notes or other evidences of indebtedness until such times as the exact amount needed for the completion of said road and the final method of payment be determined upon.

Resolved, That said road shall be constructed in accordance with said plans and specifications and shall be an oil bound gravel road having a gravel section of ten feet, and that the final cost thereof shall be paid as follows:

The Town of Clifton Pafk, five per cent.

The County of Saratoga, ninety-five per cent.

Over under the rule.

RESOLUTION NO. 5

By Mr. Davidson:

Whereas, Under Section 320-a of the Highway Law the Board of Supervisors of a County may provide for the construction or improvement of a highway, or a section thereof, in one or more towns of the County at the joint expense of the County and town, the cost of such improvement, other than that apportioned to the town, shall be a County charge; therefore be it

Resolved, That the County Superintendent of Highways be directed to make a survey and prepare a map and estimate of the cost for the construction of a concrete pavement, on the following described highway:

Commencing at a point on Saratoga Avenue, near the store of E. A. Wilkins, and extending thence westerly a distance of 908 feet; thence northerly 275; thence westerly a distance of 924 feet, the first said distance to be of metal width of 30 feet; the second said distance to be of a metal width of 16 feet, and the last said distance to be of the metal width of 16 feet.

Over under the rule.

RESOLUTION NO. 6

By Mr. Riley:

Whereas, Under Section 320-a of the Highway Law the Board of Supervisors of a County may provide for the construction or improvement of a highway, or a section thereof, in one or more towns of the County at the joint expense of the County and town, the cost of such improvement, other than that apportioned to the town, shall be a County charge; therefore be it

Resolved, That the County Superintendent of Highways be directed to make a survey and prepare a map and estimate of the cost for the construction of a water bound macadam road, having a metal section of fourteen feet, on the following described highway:

Commencing at the D. & H. crossing at Round Lake Association on the road leading west from the railroad station at Round Lake, and extending thence westerly to the town line between the Towns of Malta and Ballston, a distance of about one and one-half miles, more or less, all in the Town of Malta.

Over under the rule.

RESOLUTION NO. 7

By Mr. Losee:

Whereas, Under Section 320-a of the Highway Law the Board of Supervisors of a County may provide for the construction or improvement of a highway, or a section thereof, in one or more towns of the County at the joint expense of the County and town, the cost of such improvement, other than that apportioned to the town, shall be a County charge; therefore, be it

Resolved, That the County Superintendent of Highways be directed to make a survey and prepare a map and estimate of the cost for the construction of a water bound macadam road, having a metal section of fourteen feet on the following described highway:

Commencing at a point on the town line between the Towns of Clifton Park and Ballston, on the Jonesville to Round Lake road, and running thence southerly to Jonesville, a distance of one mile, more or less, all in the Town of Clifton Park.

Over under the rule.

RESOLUTION NO. 8.

By Mr. Blackburn:

Whereas, Henry A. Mann (a former County Treasurer of this County) and Matilda Mann, his wife, on the 5th day of November, 1875, gave a mortgage to Lawrence W. Bristol and others, covering certain real property in the County of Saratoga, mentioned and referred to in said mortgage, and which said mortgage was recorded November 5, 1875, in Book No. 95 of mortgages at page 311, and

Whereas, The said mortgage was thereafter assigned by Lawrence W. Bristol and others to the Board of Supervisors of Saratoga County, by assignment thereof recorded in Saratoga County Clerk's office in Book 145 at page 530, and

Whereas, The said Henry A. Mann on the 5th day of November, 1875, gave a certain other mortgage to Lawrence W. Bristol and others, covering the real estate therein described and which said mortgage was recorded in the Saratoga County Clerk's office in Book 95 of mortgages at page 343, and

Whereas, The said mortgage was thereafter assigned by Lawrence W. Bristol and others to the Board of Supervisors of Saratoga County, by assignment thereof recorded in Saratoga County Clerk's office in Book 145, at page 532, and

Whereas, The Board of Supervisors of Saratoga County on or about the 13th day of July, 1888, began an action against Henry A. Mann and others fo rthe foreclosure of said mortgage recorded Book No. 95 at page 311, and

Whereas, A judgment of foreclosure and sale was entered in Saratoga County Clerk's office September 18, 1889, in said action, and

Whereas, The records in the Saratoga County Clerk's office does not show that any further proceedings were ever had under said judgment, and

Whereas, More than twenty years have elapsed since the entry of said judgment, and

Whereas, It is desirable that said mortgages and said judgment be cancelled and discharged of record in order that the records in the Saratoga County Clerk's office may show a clear title to the premises affected thereby, therefore be it

Resolved, That the Chairman of this Board be and he is hereby authorized, empowered and directed to execute and deliver, in due form of law, the necessary satisfaction and discharges of said mortgages and judgment to correct the title to the premises affected thereby.

Over under the rule.

Auditing accounts.

JOHN B. SMITH,
Clerk.

Tuesday, May 13, 1919, 10:30 A. M.

Board called to order by Chairman.

Roll called.

Present—Messrs. Filkins, Robinson, Losee, Melville, Van Avery, Whitney, Donnan, Scott, Breen, Riley, Cunningham, Blackburn, Rugg, Chase, Lohnes, Eddy, Van Wie, Davidson, Van Rensselaer—19.

Excused—Messrs.—Hayner, King.

Minutes of last day's session read and approved.

The Clerk presented the following:

STATE OF NEW YOR—CRAIG COLONY FOR EPILEPTICS
DR. WILLIAM T. SHANAHAN, SUPERINTENDENT

Sonyea, N. Y., March 6, 1919.

To John B. Smith,
Clerk of the Board of Supervisors,
Ballston Spa,
Saratoga County, N. Y.

Dear Sir: In accordance with requirements, you are hereby notified that Helen Briggs, age 55; sex, female; nationality, New York State; residence, Ballston, and an epileptic was on the 14th day of February, 1919, discharged from Craig Colony.

Remarks: Died.

Very respectfully,
WILLIAM T. SHANAHAN,
Medical Superintendent.

Received and ordered printed.

The Clerk presented the following:

STATE OF NEW YOR—CRAIG COLONY FOR EPILEPTICS
DR. WILLIAM T. SHANAHAN, SUPERINTENDENT

Sonyea, N. Y., December 27, 1918.

To John B. Smith,
Clerk of the Board of Supervisors,
Ballston Spa,
Saratoga County, N. Y.

Dear Sir: In accordance with requirements, you are hereby notified that Harriett McNamara, age 13; sex, female; nationality, United States; residence, Ballston Spa; and an epileptic was on the official application of Francis J. Dunn, Superintendent of the Poor of Saratoga County, admitted to the Craig Colony on December 27, 1918, as an indigent patient for a non-specified period of time.

Very respectfully,
WILLIAM T. SHANAHAN,
Medical Superintendent.

Received and ordered printed.

The Clerk presented the following:

BASTIAN BROS. CO.

Albany, N. Y., April 26, 1919.

Mr. John B. Smith,
Clerk Board of Supervisors Saratoga County,
Saratoga Springs, N. Y.

My Dear Sir: We have just been advised that during the closing days of legislature a bill was passed permitting Counties to purchase a suitable Honor Medal to be presented to the boys of the Counties who were in the

service. We would be pleased to submit for your consideration a suitable design without any obligation on your part to purchase. We would ask that you furnish us with a copy of the County seal, also give us an approximate number of the medals you could use. Any additional information you could give us would be appreciated.

I might say that I have been Journal Clerk of the Board of Supervisors of Albany County for the past twenty-five years, so you see that I have a little brotherly feeling towards you.

Hoping to hear from you by return mail and trusting that you will consider this proposition favorably, we beg to remain,

Yours very truly,

BASTIAN BROS CO.,
T. C. SMITH, Mgr.

Received and ordered printed.

The Clerk presented the following:

QUALE, STEEL ENGRAVERS AND JEWELRYMEN

Albany, N. Y., April 17, 1919.

President of Board of Supervisors,
Saratoga County,
Ballston Spa, N. Y.

Sir: Governor Smith has approved an act of the Legislature authorizing Boards of Supervisors to provide medals for the veterans of the World War, a copy of which is enclosed.

This company has been engaged to prepare sketches, designs and forms of certilcates and emblems intended to be presented to the soldiers and sailors, particants in the World War, as a token of appreciation from those who remained at home.

This opportunity is taken to inquire whether any plans had been formulated or are under contemplation with reference to the public recognition of the patriotism on the part of the soldiers of the World War.

In such an event, it is suggested that this company would consider it a pleasure to render any assistance in relation to the matter which experience might enable it to place at your command.

Should this me a matter not subject to your supervision, it would be appreciated if you would pass this communication to the proper authority.

Thanking you for your consideration, we are, with much respect,

Yours very truly,

QUAYLE & SON, INC.,
By A. M. REED.

Received and ordered printed.

The Clerk presented the following:

REPORT NO. 2

HOMESTEAD SANATORIUM
SARTOGA COUNTY TUBERCULOSIS HOSPITAL
MIDDLE GROVE, N. Y.

May 10, 1919.

To the Honorable Board of Supervisors,
Ballston Spa, N. Y.

Gentlemen: The following is the quarterly report of this hospital for the quarter ending April 30, 1919:

STATISTICS

PATIENTS' DATA: QUARTERLY REPORT TO THE BOARD OF SUPERVISORS—1919

	Feb.	Mar.	Apr.
Patients on hand 1st day of month	38	37	34
Admitted during month	4	1	6
Discharged during month	1	2	4
Died during month	4	2	1
Patients on last day of month	37	34	35
Number treated during month	42	38	40
Number of hospital days	1030	1111	1045
Daily average	36.7	35.8	34.8
Cases treated as follows:			
Advanced cases	17	11	8
Moderately advanced cases	20	21	26
Arrested cases	2	2	2
Incipient cases	3	3	3
Non-tubercular	0	1	1
Improved (retrogressive)	16	24	18
Non-improved (progressive)	26	14	22
Men treated	19	15	15
Women treated	15	15	16
Children (of school age) treated	8	8	9

1 case discharged as arrested.

1 case discharged as non-tubercular.

An arrested case means that a patient has been discharged as a cured case, capable of making his own living or in the case of a child, the patient is no longer a menace to his associates and should be admitted to the public schools.

Following is the pnancial report of the Board of Managers of the Saratoga County Tuberculosis Hospital (Homestead Sanatorium) for the quarter ending April 30, 1919:

Balance on hand on February 1, 1919		$18,209 45
Receipts from patients, etc., for quarter		1,182 69

Disbursements for Quarter

Salaries	$2,678 85	
Food supplies	2,565 42	
Fuel	126 25	
Hospital supplies	457 71	
Office expenses	133 60	
Stable	5 92	
Contingent fund	436 20	
Transportation	862 01	
New equipment	13 60	
Special appropriation	130 00	
		7,409 56
Leaving a balance now available of		$11,982 58
April bills still unpaid		1,547 87
Leaving a balance to pay bill for remainder of year		$10,434 71

Respectfully submitted,

P. J. HIRST,
Secretary.

Received and ordered printed.

RESOLUTION NO. 9

By Mr. Filkins:

Whereas, Under Section 320-a of the Highway Law the Board of Supervisors of a County may provide for the construction or improvement of a highway, or a section thereof, in one or more towns of the County at the joint expense of the County and town, the cost of such improvement, other than that apportioned to the town, shall be a County charge; therefore be it

Resolved, That the County Superintendent of Highways be directed to make a survey and prepare a map and estimate of the cost for the construction of a water bound macadam road having a metal section of fourteen feet, on the following described highway:

Commencing at a point on the town line between the Towns of Ballston and Malta, at the Armstrong Cemetery, running westerly to a three corners; thence southerly to the town line between the Towns of Ballston and Clifton Park, a distance of one and a quarter miles, more or less, all in the Town of Ballston.

Over under the rule.

RESOLUTION NO. 10

By Mr. Filkins:

Resolved, That the County Superintendent be directed to make a survey and estimate of cost for the improvement of a County road in the Town of Ballston, commencing at the south end of the County road known as the Hop City Road, and extending southerly to the Schenectady County line, the improvement to consist of a gravel section 12 feet wide.

Over under the rule.

RESOLUTION NO. 11

By Mr. Lohnes:

Resolved, That the County Superintendent be directed to make a survey and estimate of costs for the improvement of a County road in the Town of Saratoga, beginning at the south end of Stafford Bridge, and running thence northerly along Fish Creek to a three corners known as Scidmore's; thence easterly to an intersection with State Highway, Bemis Heights-Schuylerville, at Cramer's School House, the improvement to consist of a gravel section 12 feet wide.

Over under the rule.

RESOLUTION NO. 12

By Mr. Whitney:

Whereas, Pursuant to resolution of this Board, heretofore adopted, the County Superintendent of Highways has made an examination of the highway known as the West River road extending from the town line between Day and Edinburg southerly a distance of 1 9-10 miles, and

Whereas, A part of said highway has been improved as authorized by this Board leaving the balance of said road in bad condition for the traffic it is compelled to carry, now therefore be it

Resolved, That such Superintendent report the estimated cost of improving such balance a further section of said highway, approximately one mile in length, be improved under Section 320 of the Highway Law, and that the Clerk of this Board shall receive sealed proposals for the improvement of said road as herein provided, such sealed proposals for such improvement to be received by the Board of Supervisors on the day of August, 1919, and reported to and opened by this Board at the session stated to be held at said time, the Board reserving the right to reject any or all bids so received if in the judgment of this Board the same are not for the best interests of the County; and be it further

Resolved, That when said roads shall be improved as herein provided the expense of such improvement shall be a County charge, but said roads shall remain and be a part of the road system of the Town of Edinburg.

Over under the rule.

RESOLUTION NO. 13

By Mr. Chase:

Whereas, It has been shown that it is necessary to provide additional porch space on the pavilion for advanced cases at the Homestead Sanatorium and an estimate of the cost of building this addition amounts to $1000.00, therefore be it

Resolved, That the sum of $1000.00 be and hereby is appropriated for the purpose of constructing additional porch space at the Homestead Sanatorium.

Over under the rule.

RESOLUTION NO. 14

By Mr. Chase:

Whereas, It has been shown that the budget for the current year granted to the Homestead Sanatorium will not be sufficient to meet the expense of that institution for the current year, and

Whereas, The budget of the Homestead Sanatorium as originally presented by the managers amounted to $32,089.00, and it has been shown that this amount is absolutely necessary to meet the expenses of the current year, therefore be it

Resolved, That the additional sum of $4000.00 be and hereby is appropriated for the purpose of maintenance at the Homestead Sanatorium.

Over under the rule.

On motion of Mr. Robinson, Report No. 1 was adopted by the following vote:

AYES—Messrs. Blackburn, Breen, Chase, Cunningham, Davidson, Donnan, Eddy, Filkins, Lohnas, Losee, Melville, Riley, Robinson, Rugg, Scott, Van Avery, Van Rensselaer, Van Wie, Whitney—19.

NOES—None.

On motion of Mr. Rugg, Resolution No. 1 was adopted by the following vote:

AYES—Messrs. Blackburn, Breen, Chase, Cunningham, Davidson, Donnan, Eddy, Filkins, Lohnas, Losee, Melville, Robinson, Rugg, Scott, Van Avery, Van Rensselaer, Whitney—17.

NOES—Messrs. Riley, Van Wie—2.

On motion of Mr. Losee, Resolution No. 2 was adopted by the following vote:

AYES—Messrs. Blackburn, Breen, Chase, Cunningham, Davidson, Donnan, Eddy, Filkins, Lohnas, Losee, Melville, Riley, Robinson, Rugg, Scott, Van Avery, Van Rensselaer, Van Wie, Whitney—19.

NOES—None.

On motion of Mr. Cunningham, Resolution No. 3 was adopted by the following vote:

AYES—Messrs. Blackburn, Breen, Chase, Cunningham, Davidson, Donnan, Eddy, Filkins, Lohnas, Losee, Melville, Riley, Robinson, Rugg, Scott, Van Avery, Van Rensselaer, Van Wie, Whitney—19.

NOES—None.

On motion of Mr. Losee, Resolution No. 4 was adopted by the following vote:

AYES—Messrs. Blackburn, Breen, Chase, Cunningham, Davidson, Donnan, Eddy, Filkins, Lohnas, Losee, Melville, Riley, Robinson, Rugg, Scott, Van Avery, Van Rensselaer, Van Wie, Whitney—19.

NOES—None.

On motion of Mr. Davidson, Resolution No. 5 was adopted by the following vote:

AYES—Messrs. Blackburn, Breen, Chase, Cunningham, Davidson, Donnan, Eddy, Filkins, Lohnas, Losee, Melville, Riley, Robinson, Rugg, Scott, Van Avery, Van Rensselaer, Van Wie, Whitney—19.

NOES—None.

On motion of Mr. Riley, Resolution No. 6 was adopted by the following vote:

AYES—Messrs. Blackburn, Breen, Chase, Cunningham, Davidson, Donnan, Eddy, Filkins, Lohnas, Losee, Melville, Riley, Robinson, Rugg, Scott, Van Avery, Van Rensselaer, Van Wie, Whitney—19.

NOES—None.

On motion of Mr. Losee, Resolution No. 7 was adopted by the following vote:

AYES—Messrs. Blackburn, Breen, Chase, Cunningham, Davidson, Donnan, Eddy, Filkins, Lohnas, Losee, Melville, Riley, Robinson, Rugg, Scott, Van Avery, Van Rensselaer, Van Wie, Whitney—19.

NOES—None.

On motion of Mr. Blackburn, Resolution No. 8 was adopted by the following vote:

AYES—Messrs. Blackburn, Breen, Chase, Cunningham, Davidson, Donnan, Eddy, Filkins, Lohnas, Losee, Melville, Riley, Robinson, Rugg, Scott, Van Avery, Van Rensselaer, Van Wie, Whitney—19.

NOES—None.

Dr. Hirst addressed the Board relative to the resolution presented, relating to the Tuberculosis Hospital.

Auditing accounts.

JOHN B. SMITH,
Clerk.

Wednesday, May 14, 1919, 10:30 A. M.

Board called to order by Chairman.

Roll called.

Present—Messrs. Filkins, Robinson, Losee, Melville, Van Avery, Whitney, Scott, Breen, Hayner, Riley, Blackburn, Rugg, Chase, Lohnes, Eddy, Van Wie, Davidson, Van Rensselaer—18.

Excused—Messrs. Donnan, Cunningham, King—3.

Minutes of last day's session read and approved.

On motion of Mr. Davidson, Rule 8 was suspended for the balance of today's session by the following vote:

AYES—Messrs. Breen, Chase, Davidson, Eddy, Filkins, Lohnes, Melville, Riley, Robinson, Rugg, Scott, Van Avery, Van Rensselaer, Van Wie, Whitney—15.

NOES—None.

The Clerk presented the following:

DEPARTMENT OF COMMERCE
BUREAU OF STANDARDS
WASHINGTON

April 26, 1919.

Board of Supervisors,
Ballston Spa, N. Y.

Dear Sirs:

1. The Twelfth Annual Conference on Weights and Measures will be held May 21-24, inclusive, at the Bureau of Standards in Washington.

2. When the United States entered the World War in 1917, it was decided to discontinue the annual meetings until the close of the war, so that neither the time nor the energies of the men in Federal State and local governments concerned with the Conference, nor the facilities of the country might be diverted from a full and vigorous prosecution of the war. The time has now arrived when these annual meetings should be resumed, and you are very cordially invited to have your weights and measures official or other representative present. The war has brought out new problems, and the rapid rise in the prices of the necessities of life makes the question of full weight and measure of more importance now than ever before.

3. The proper inspection and test of weights and measures in commercial use is essential for the protection of the consumer, and also for the protection of the merchants against those dealers who resort to dishonest practices and the use of false weighing and measuring apparatus in the sale of commodities.

4. The Conference aims to place weights and measures laws and the enforcement thereof, and the inspection and test of weights and measures in commercial use upon a sound, uniform basis. It has given careful consideration and study to the drafting of weights and measures laws; the formation of uniform rules and regulations for the enforcement of these laws; and to the drafting of a set of tolerances and specifications for weights and measures and weighing and measuring devices. These have been made available to all concerned through the printed reports of the proceedings. The Conference also stands ready to assist individuals in the solution of any special problems arising in their work, and guiding and directing the proceedings. Those who are of lesser experience greatly increase their knowledge of the work, gain in efficiency, and, not the least important, become more interested concerning its possibilities. Finally, those who have just come into office, either

by appointment, or, the creation of an inspection service, gather information which is indispensable to them if they are to conduct their work with any degree of thoroughness and efficiency. City and county weights and measures officials are therefore cordially invited to attend the Conference. They have the right to participate in all discussions and will be accorded the privilege of voting on all questions unless some questions arise which are such that by their nature they should be settled by a vote of State delegates only.

6. The laboratories of the Bureau of Standards will be open to visitors and an opportunity will thus be afforded to inspect the equipment and to learn how precision weighings and measurements are made at the Bureau.

7. We sincerely hope that it will be practicable for you to attend, and would be very glad to hear from you at your convenience in the matter.

Respectfully,

LOUIS A. FISCHER,
Secretary, Annual Conference on
Weights and Measures.

Received and ordered printed.

The Clerk presented the following:

THE MOHAWK AND HUDSON RIVER HUMANE SOCIETY
(INCORPORATED)
SARATOGA COUNTY DEPARTMENT

March 10, 1919.

Mr. John B. Smith,
Clerk Board of Supervisors,
400 Broadway,
Saratoga Springs, N. Y.

Gentlemen:

For many years the Board of Supervisors has appropriated $100 or such part thereof as might be needed to defray the expenses of the Humane Society in connection with work done in the towns of the County and outside of the City of Saratoga Springs.

The support of the Society comes from the City of Saratoga Springs rather than from the County—in fact, the Society has received no support outside of the city except the $100 from your Board.

The Society finds itself handicapped for lack of funds through changes in the dog license law and increased expenses and feels that it should make a charge against the Board of Supervisors in connection with the expense of the work it does for the County which has hitherto not been made or allowed.

The Society employs a Superintendent, at a salry of $600 per year, who gives approximately one-third of his time in their service. At $50 per month this means $12.50 per week or something over $2 per day. Two dollars for one-third of a day of eight hours would mean $2 for two and two-thirds hours work, or approximately $.75 per hour.

The above being the case, the Society feels that it should be allowed, in connection with the other expenses of County work, to charge $.75 per hour for the time of the Superintendent or for his services as one may look at it. At any rate, it is evident that we pay for his services and we feel that when they are devoted to County work, they become a proper charge upon the County.

It would be impossible to say exactly what this would amount to in the course of a year. The records show that the cases of this sort investigated by our officer average 2 1-2 per month, or 30 per year. The time needed would, of course, be various, but three hours would be a fair average and the cost therefor would be $67.50. The Society, therefore, requests your Honorable

Body to appropriate $200 instead of $100, or such part .thereof as may be needed to meet the itemized and attested expenses of the Society in connection with County work.

Very truly,

C. L. MOSHER,
Acting President.

Received and ordered printed.

The Clerk presented the following:

THE HARTFORD STEAM BOILER INSPECTION AND INSURANCE COMPANY
NEW YORK BRANCH

The Hartford Steam Boiler Inspection and Insurance Company makes the following report of the condition of your steam boiler inspected on the 13th day of January, 1919. Inspector, Charles Merchant; 2 H. T. boilers No. 1-2. State No. 4669. Court House.

Externally: The above boilers were examined and a pressure of 5 lbs. was noted on gages. Boilers and all attachments were found in good order. Safety valve works freely and is said to blow at 15 lbs.

Pressure approved, 15 lbs.

Respectfully,

J. H. McNEILL,
Chief Inspector.

Supervisors of Saratoga County,
N. W. C. High and Bath Streets,
Ballston Spa, Saratoga County, N. Y.

N. Y. City, 1/23/19.

Received and ordered printed.

The Clerk presented the following:

THE FIDELITY AND CASUALTY COMPANY OF NEW YORK
92 LIBERTY STREET, NEW YORK CITY
REPORT OF BOILER INSPECTION

New York, March 4, 1919.

Name of Assured—Supervisors of Saratoga County, N. Y.

Address—Milton, Saratoga County, N. Y.

Send report to same address.

To the Assured:

The Fidelty and Casualty Company of New York makes the following report of external inspection of your steam boiler:

Date of Inspection—February 21, 1919.

Number and Type—Vert. 1, C. I. S. No. 1.

Location—County Farm.

Steam Gauge—Correct.

Water Gauge—Good order.

Inspector—G. E. Stansbury.

Policy Number—296363.

Feed Valves—Good order.

Safety Valve—Good order.

Blow-off Valve—Good order.

So far as could be seen while under pressure the boilers and appliances are reported in good condition.

The company approves as the maximum load on the safety valve of the No. 1 Vert. Boiler 60 lbs. per square inch; No. 1 C. I. S. Boiler, 15 lbs. per square inch.

Duplicate of this report has been filed with the Department of Labor, Albany, N. Y., as required by law.

Yours truly,

D. C. HARVEY,
Superintendent.

Received and ordered printed.

The Clerk presented the following:

THE UNIVERSITY OF THE STATE OF NEW YORK
THE STATE DEPARTMENT OF EDUCATION
ALBANY

DIVISION OF ARCHIVES AND HISTORY
JAMES SULLIVAN, DIRECTOR

April 21, 1919.

Mr. John B. Smith,
Clerk Board of Supervisors,
Saratoga County,
Ballston Spa, N. Y.

Dear Sir:

Your attention is respectfully called to two inclosures so that you, as the official executive of your Board of Supervisors, may call them to the attention of each one of the Supervisors of your County. The first blank is that which has been got out by the County of Albany in compliance with the request of General March. Will you kindly set the necessary machinery going so that your County may take immediate steps along the same lines?

The other inclosure is an act just signed by the Governor with reference to local historians. Will you see that the attention of each Supervisor in your County is called to the substance of this act at the earliest possible moment? Other steps in connection with it will be taken by this office at the proper time.

Very truly yours,

JAMES SULLIVAN,
State Historian.

P. S. In order to make the most effective nomination for the office of local historian we would suggest that each Supervisor get into touch with such local historical societies as may exist in the towns or villages, or in the County, and request such societies to suggest the names of some of their best people. This office will be pleased to furnish the names of the officials of such societies.

Received and ordered printed.

The Clerk presented the following:

STATE OF NEW YORK
STATE BOARD OF CHARITIES
OFFICE AT THE CAPITOL
ALBANY, N. Y.

March 19, 1919.

Board of Supervisors of Saratoga County,
Ballston Spa, N. Y.

Gentlemen:

The State Board of Charities transmits for your consideration the inclosed report of the recent inspection of the Saratoga County Almshouse, made by Inspector Chase on February 21, 1919:

These reports are classified as to plant and management as follows:

Class I show practically no defects.

Class II show few or less important defects.

Class III show many or more serious defects.

Reports placed in Class I are sent for your information.

Those placed in Class II are sent in the belief that the indication of any defect should cause prompt remedial action.

Reports placed in Class III indicate many or more serious defects, and are transmitted to Boards of Supervisors and Superintendents of the Poor that they may comply with Section 118 of the Poor Law, and take immediate action "with a view to proper remedies in accordance with the advice of the State Board of Charities."

The State Board of Charities has considered this report and placed it in Class I as to Plant and Class 1 as to Administration.

Attention is called to the needs of the institution as shown by the report. These should have immediate attention—and this Board be promptly informed of the action taken thereon.

Yours respectfully,

CHARLES H. JOHNSON,
Secretary.

Received and ordered printed.

The Clerk presented the following:

STATE OF NEW YORK—STATE BOARD OF CHARITIES
REPORT OF GENERAL INSPECTION OF THE SARATOGA COUNTY ALMSHOUSE

Officer in Charge—F. J. Dunn, Superintendent of the Poor.

Post Office Address and Railroad Station—Ballston Spa, N. Y.

Date of Inspection—February 21, 1919.

Inspector—W. L. Chase.

Date of Last Previous Inspection—June 18, 1918.

II. NEEDS AND DEFECTS PREVIOUSLY REPORTED

1. "A suitable mangle and a dryer are not provided."
2. "Running hot water is not available in the west wing; the water supply for the fire lines is inadequate."
3. "The hospital is without suitable alternate means of egress in case of fire."
4. "The liquid chemical extinguishers have not been recharged in a number of years."
5. "More fly screens are needed."
6. "A qualified nurse is not at present employed."
7. "The physician's visits and treatments are not recorded."

Arrangements have been made to have the extinguishers recharged.

A practical nurse with hospital experience is permanently employed.

The physician signs a visitors' register.

III. OTHER IMPROVEMENTS AND CHANGES

1. A new hen house has been constructed.
2. Ventilators have been installed in the hog house.
3. A visitors' register is maintained.

IV. CLASSIFICATION AND CENSUS

Names and Locations of Wards and Rooms	Beds	Occupants
West wing, front, 1st floor, 7 rooms, men	13	13
West wing, front, 2nd floor, 9 rooms, men	15	15
West wing, middle, 1st floor, 5 rooms, men	11	11
West wing, middle, 2nd floor, 6 rooms, men	14	14
West wing, rear, 1st floor, 3 rooms, men	2	2
West wing, rear, 1st floor, ward, men	8	8
West wing, rear, 2nd floor, ward, women	2	2
West wing, rear, 2nd floor, ward, women	8	8
East wing, 1st floor, 4 rooms, women	4	3
East wing, 2nd floor, 8 rooms, women	8	4
Cottage, 1st floor, isolation	2	0
Barn, 1st floor, men	1	1
Hospital, men's side, 1st floor, ward	11	11
Hospital, men's side, 2nd floor, 4 rooms	4	2
Hospital, women's side, 1st floor, ward	8	8
Hospital, women's side, 2nd floor, 4 rooms	4	3
Totals	115	105

The normal bed capacity is 120. Of the 105 inmates 28 are women; 11 inmates are feeble-minded; 2 are blind and 1 is a deaf-mute. The deaf-mute, Elizabeth Baker, No. 4359, age 55, and Louisa Lott, No. 4180, age 57, afflicted with chorea, are disturbing and sometimes violent.

Essie Brower, No. 4436, age 18, is an epileptic and should be transferred to Sonyea.

Otto Sweet, No. 4437, age 28, feeble-minded, should be returned to Rome.

The sexes meet in the dining room. The hospital accommodations and the number of small sleeping rooms provide adequately for classification by condition and temperament.

V. SUPERVISION.

The Board of Supervisors made their annual visit in December. The building committee made another visit in December.

A visitors' register is now provided.

The local W. C. T. U., three churches and a Sunshine Circle are interested in the inmates.

VI. ADMINISTRATION.

Resident officers and employees:

Superintendent, Francis J. Dunn, $1,250.

Matron, Mrs. Martha A. Dunn, $300.

Farmer, Tracy Edwards, $45 a month.

Farmer, Edward Fitzpatrick, $1 a day.

Inmates' cook, W. R. Palmer, $35 a month.

Hospital cook, Nellie Loop, $7 a month.

Staff cook, Mrs. Palmer, $40 a month.

Staff maid, Mrs. Edwards, $25 a month.

Nurse, Mary E. Palmer, $25 a month.

Nursing attendant, Alice Dodge, $15 a month.

Attendant, Anna Ladd, $9 a month.

Orderly, Charles Baquette, $10 a month.

This staff is of adequate size. Two farm hands are employed from May to September. Three male inmates run the boilers, two hang clothes, one does house chores, one cleans corridors, one woman helps in the hospital kitchen, one does chamber work, a man and a woman help in the hospital. This man was formerly a druggist.

General administrative conditions, as regards care of plant and of inmates, were good.

VII. PLANT.

The almshouse is about 40 years old. It is a brick building, two stories in height with an attic and basement, and consists of a central residence and service section and two wings with rear sections, enclosing a paved court on three sides.

The hospital is a brick building erected in 1903.

The almshouse affords no sitting rooms except the corridors, which are wide and quite well furnished, but windows are few, and this use of the corridors is undesirable. Suitable sitting rooms are needed.

Sleeping rooms are small, light and comfortable. Floors are of hard wood. Plaster is painted.

A usable mangle, a dryer and guards for the belts are needed in the laundry. The mangle is much too small for sheets and spreads.

Heating is adequate, but there is only one low-pressure boiler. Another is desirable for use in emergencies.

The water supply system is unsatisfactory. The feed pipe through which the water is pumped by electricity from two wells into a reservoir on the grounds is a one-inch pipe, too small to allow the reservoir to be filled in less than a day or two, yet the reservoir is not large and was emptied in 1 1-2 or 2 hours, using one hydrant. A steam pump provides a pressure of about 60 pounds.

Running hot water is not available in the west wing, where the majority of the inmates are located, the tubs there having to be filled by hand. Well inmates bathe in the east wing.

A detailed description of plant and equipment is given in Section VII of the report of the inspection dated June 18, 1918.

VIII. FIRE PROTECTION.

The almshouse and the hospital have brick outer walls and slate roofs, but are otherwise combustible.

The almshouse has suitable alternate means of egress. Each of the three sections of the west wing and the central section have interior stairways, while the east wing has one at the rear, and at the rear end of the west wing is an exterior iron stairway from the porch roof. This roof is nearly flat and extends along all sections.

The hospital, however, has stairways only at the rear, so that alternate means of escape may be desirable at the front.

Outside fire protection consists of three hydrants and a supply of 2 1-2 inch hose in a shelter. Water pressure is good, but the supply is uncertain.

Inside protection is afforded by liquid chemical extinguishers, one in each corridor, and standpipes, three in the main building and one in the hospital, with 50 feet of hose attached on each floor. The extinguishers have not been re-charged in years, but are soon to be. Hose is tested frequently.

The nearest fire company is two miles away. Connection is by telephone.

Smoking is allowed in rooms and corridors.

IX. SANITATION AND HYGIENE.

Conditions were good so far as observed. Beds presented a neat appearance. Floors and walls were clean. Plumbing was in good condition. Food is properly kept, but the vegetable cellars are too warm.

Weekly baths and changes are required. Clothing is marked and sorted for individual use. Roller towels are still in use.

Fly screens are needed for all used doors and windows.

X. CARE OF THE SICK.

The hospital has a section for each sex, each section with a ward, toilet and utility room on the first floor, four single rooms and accessory rooms on the second. In the basement are a large kitchen, a dining room, a serv-

ing room and dumb waiters. Large verandas, enclosed but unscreened, are at the south end.

An operating room with operating table, running water, instrument cabinet and a sterilizer for instruments and dressings, is located on the second floor.

Wards, rooms and accessory rooms are also provided at the end of the main building for inmates who are helpless, but not ill.

A frame cottage is used in warm weather for isolation of a cancer case that is now cared for in a single room of the main building.

At the time of inspection there were two cancer cases, one of pneumonia, two of paralysis, four of fractured hip, one of chorea, five of influenza, several of rheumatism and a number of generol decrepitude. Three of the influenza cases were being cared for in their own rooms, the others were in the hospital.

The attending physician, James T. Sweetman, Jr., M. D., of Ballston Spa. now is in daily attendance because of the threatened spread of influenza. At other times he comes on alternate days and on call. He signs a register, but no record of treatment is kept here.

A qualified practical nurse, an orderly and two attendants are employed

One case has been taken to an outside hospital since the last inspection

XI. CLOTHING.

The supply of clothing is rather low, but is probably sufficient for immediate needs. Complaints were made of the prison-made clothing.

XII. DIETARY.

Meals served on the day of inspection:

Breakfast: Oatmeal, milk, bread, butter for many, coffee.

Dinner: Creamed cod, boiled potatoes, bread, butter, tea.

Supper: Boiled rice, milk, sugar, bread, tea.

A competent cook is employed for the well inmates and another for the sick.

All inmates have butter once or twice a day, while all workers, women and the sick, have it at each meal. The sick get whole milk; the others get a mixture of whole and separated milk. Sugar is well supplied.

Fresh beef is bought weekly in summer. Dinner meats include fresh and corned beef, fresh and salt pork, and salt fish.

Vegetables at this season include onions two or three times a week in hash or vinegar, cabbage with pork weekly, and carrots in stews twice a week.

Breakfasts change but little if at all; suppers include rice, cornmeal or macaroni.

Apples and apple jelly are served frequently.

XIII. FARM.

Of the 176 acres in the property about 75 are usually cultivated and the rest is pasture. Fruit trees number about 25. The production last year was valued at $5870.35. Receipts from the sale of produce were $286.77, nearly all articles being used for the inmates.

The hog house and the chicken houses are modern and in good condition. Cow stables are old, dark and damp. There are 5 horses, 158 hens, 10 hogs, 15 cows, 3 calves and a bull.

XIV. DIVERSION.

Reading matter is well supplied, both in the hospital and the main building. Cards, flinch cards, checkers and dominoes are provided.

There is an organ in each wing and hymn books are supplied. Religious services are held weekly.

An impersonator gave an entertainment last summer. The Sunshine Circle provided gifts or treats at Christmas and one woman furnished a treat on New Year's Day. Special dinners are provided on all holidays. Many inmates were taken to the County Fair.

Inmates appeared contented. No cell is used.

XV. CARE OF THE DEAD.

Bodies are removed without delay and services are held at undertakers' parlors. Relatives, friends or overseers are notified. Town charges are now buried by the towns in plots in village cemeteries. These graves are not marked, but cemetery records should serve to identify them. A chart is maintained of the almshouse cemetery.

XVI. RECORDS.

The latest entry in the State Board of Charities Record of Inmates was No. 4435, dated February 18, 1919. An index of admission is maintained. The almshouse register of inmates consists of one list, started November 1 of each year. Distinction is made between town and County charges.

Since the last inspection there has been sixteen deaths and no births.

Financial records consist of a day book, distribution ledger, monthly statements, bills and check book stubs.

XVII. PRINCIPAL NEEDS AND DEFECTS.

1. More laundry equipment.
2. The water supply might prove inadequate in case of fire.
3. Running hot water in the west wing would be desirable.
4. A modern cow stable.
5. More fly screens.
6. Improvement of egress from the hospital in case of fire.

Respectfully submitted,

(Signed) W. L. CHASE,
Inspector.

Rochester, March 1, 1919.

To the State Board of Charities,
The Capitol, Albany, N. Y.

Received and ordered printed.

The Clerk presented the following:

STATE OF NEW YORK
EXECUTIVE CHAMBER
ALBANY

May 12, 1919.

Mr. John B. Smith,
Clerk, Board of Supervisors,
Saratoga County,
Saratoga Springs, N. Y.

Dear Sir:

I am calling a meeting of all officials in the State who are responsible for public improvements to be held at Albany at the Executive Chamber on May 22, at 1:00 p. m. Will you let me know if you can arrange to be present

or to be represented at this conference at which we shall discuss not only ways of meeting local difficulties, but also arrangements for co-operation between State, County and City public works departments? Similar conferences are being held in other states.

The attached report of the New York State Reconstruction Commission advises me of the need of stimulating public works to bring about business readjustment, establish confidence of business men, stabilize prices and thus provide employment for returned soldiers and sailors and others who are out of work.

The United States War and Labor Departments have expressed their complete agreement with this report and have joined with the Reconstruction Commission in urging me to call a conference of the heads of the County and City governments of this State and of the State engineering departments, to talk over projected public improvements and to see what can be done to overcome obstacles and push this work. The Reconstruction Commission's report indicates that more than $155,000,000 is available in this State for public improvements. A considerable amount of work is held up for lack of funds and other causes.

During the next week I shall send you a detailed statement prepared by the Reconstruction Commission covering public improvements not started, in progress or contemplated by the various counties and cities of the State and by the State departments. This information was obtained from the responsible officials in each jurisdiction. No doubt there will be a number of corrections to be made and considerable progress to be recorded since this information was obtained. I will appreciate it if you will send me any corrections you may want to make so that an up-to-date report may be available for the meeting on May 22.

Very truly yours,

ALFRED E. SMITH.

Received and ordered printed.

The Clerk presented the following:

To the Honorable Board of Supervisors of Saratoga County:

Herewith find estimate of Malta road, approximate estimate for the improvement of a road in the Town of Malta, beginning at the west line of the railroad at Round Lake and running westerly to the town line:

Length of improvement 7276 feet—1.38 miles.

Width of metal section—14 feet.

Type—Water bound macadam.

APPROXIMATE ESTIMATE.

Earth excavation, 3500 cu. yds. 85c	$2,475 00
12 inch concrete pipe, 72 lin. ft., $100	72 00
Crushed stone, 3568 tons at $2.65	9,455 20
Sand, 275 cu. yds. 50c	137 50
Leaching basins, 4 at $10.00	40 00
Sub base, 400 cu. yds., $2.66	1,064 00
Cobble gutter, 700 lin. ft., 25c	175 00
Engineering	30 00
Total	$13,948 70

Respectfully submitted,

JOHN E. HODGMAN,
County Superintendent.

Dated, Saratoga Springs, N. Y.,
May 10, 1919.

Received and ordered printed.

The Clerk presented the following:

To the Honorable Board of Supervisors of Saratoga County:

Herewith find estimate for road in Edinburgh.

Type of road—Sand clay.

Beginning at or near the residence of Grant Frasier on the west side of the Sacandaga River and running thence northerly along the west river road a distance of approximately two miles.

Estimated cost of improvement..... $2,000 00

Respectfully submitted,

JOHN E. HODGMAN,
County Superintendent.

May 13, 1919.

Received and ordered printed.

The Clerk presented the following:

To the Honorable Board of Supervisors of Saratoga County:

OFFICE COUNTY SUPERINTENDENT OF HIGHWAYS
SARATOGA SPRINGS, N. Y.

Estimate for a concrete pavement in the Town of Waterford, Saratoga County, N. Y.

Proposed Improvement

Length of pavement + or—275 feet.
Width of pavement—16 feet.
Thickness of pavement—6 inches.

Cement Mixture.

Mix 1—1 1-2—3, New York State specifications.

Cost.

Estimated cost——$1,334.00.

Proposed Improvement.

Length of pavement + or—924 feet.
Width of pavement—16 feet.
Thickness of pavement—6 inches.

Cement Mixture.

Mix 1—1 1-2—3, New York State Specifications.

Cost.

Estimated cost—$4,075.00.

Proposed Improvement.

Length of pavement + or—908 feet.
Width of pavement—30 feet.
Thickness of pavement—6 inches.

Mixture.

Mix 1 1-2—3, New York State Specifications.

Cost.

Estimated cost—$7,213 00.
Grand total—$12,622.00.

J. E. HODGMAN,
County Superintendent.

Received and ordered printed.

The Clerk presented the following:

REPORT NO. 3

To the Honorable Board of Supervisors of Saratoga County:

Your committee on sheriff's accounts respectfully offer the following report:

No.	Name of Claimant Nature of Claim	Claimed	Allowed
18	Byron E. Paddock, auto hire	$20 00	$20 00
19	Anthony Verno, services as deputy	79 06	79 06
20	Slade Bros., auto hire	40 00	40 00
21	Charles E. Salisbury, services as officer	67 05	67 05
22	Patrick Heeney, auto hire	30 00	30 00
23	Benjamin T. Simons (assigned E. P. Witbeck), services as deputy	24 00	24 00
24	Lila A. Farrell, stenographer	5 00	5 00
25	Patrick McCarthy, services as deputy	17 34	17 34
26	Joseph Diana, services as interpreter	5 00	5 00
27	Charles Uline, services and auto	12 00	12 00
28	Lincoln J. Peebles, services as deputy	144 45	144 45
29	Howard W. Dodge, services as deputy	195 52	195 52
30	H. B. Dorman, shrubbery	20 00	20 00
31	Eastern Ceiling and Hardware Co., ceiling	122 72	122 72
32	Henry Simon (assigned Harry Castle), services as officer	146 07	146 07
33	Benjamin T. Simon (assigned Harry Castle), services as deputy	39 06	39 06
34	W. J. Dodge, auto hire	124 00	124 00
35	Fred Armer, supplies	90 62	90 62
135	H. W. Dodge, auto hire	12 00	12 00
143	J. K. Losee, auto hire	24 00	24 00
144	J. H. Densmore, auto hire	14 00	14 00
		$1,231 89	$1,231 89

Your committee would respectfully recommend the adoption by the Board of the following resolution:

Resolved, That the claims specified in the above schedule be audited and allowed at the sums named in the column headed "Allowed," and that the Clerk of this Board be, and he hereby is, directed to draw orders upon the County Treasurer of Saratoga County in favor of the several persons above named for the amounts which the committee, by the above report,

have found should be allowed to them, as indicated by the figures appearing in the right hand column opposite the names of the respective claimants.

JOHN BLACKBURN,
JAMES H. ROBINSON,
JOHN J. BREEN,
J. R. WHITNEY,
Committee.

Adopted by the following vote:

AYES—Messrs. Breen, Chase, Davidson, Eddy, Filkins, Lohnes, Melville, Riley, Robinson, Rugg, Scott, Van Avery, Van Rensselaer, Van Wie, Whitney—15.

NOES—None.

The Clerk presented the following:

REPORT NO. 4

To the Honorable Board of Supervisors of Saratoga County:

Your committee on County Judge Accounts respectfully offer the following report:

No.	Name of Claimant	Nature of Claim	Claimed	Allowed
91	Hudson Valley Times,	stationery	$20 00	$20 00
92	George R. Palmateer,	stationery	124 25	124 25
			$144 25	$144 25

Your committee would respectfully recommend the adoption by the Board of the following resolution:

Resolved, That the claims specified in the above schedule be audited and allowed at the sums named in the column headed "Allowed," and that the Clerk of this Board be, and he hereby is, directed to draw orders upon the County Treasurer of Saratoga County in favor of the several persons above named for the amounts which the committee, by the above report, have found should be allowed to them, as indicated by the figures appearing in the right hand column opposite the names of the respective claimants

JOHN J. BREEN,
J. K. LOSEE,
C. H. VAN WIE,
Committee.

Adopted by the following vote:

AYES—Messrs. Breen, Chase, Davidson, Eddy, Filkins, Lohnes, Melville, Riley, Robinson, Rugg, Scott, Van Avery, Van Rensselaer, Van Wie, Whitney—15.

NOES—None.

The Clerk presented the following:

REPORT NO. 5

To the Honorable Board of Supervisors of Saratoga County:

Your Committee on Election Expense Accounts respectfully offer the following report:

No.	Name of Claimant	Nature of Claim	Claimed	Allowed
44	New York Tel. Co.,	rental and toll charges	$11 20	$11 20
45	Saratoga Sun,	printing	17 50	17 50
46	Saratoga Bookbinding Co.,	binding enrollment	37 50	37 50
47	The Saratogian,	printing enrollments	605 73	605 73
48	Schuylerville Standard,	pub. canvass	75 00	75 00
49	R. D. Palmateer,	printing	8 50	8 50
50	Robert Shaw,	ex. el. com	12 00	12 00
51	Adirondack Elec. Power Corp.,	lighting	2 50	2 50
52	Henry A. Shaeffer,	ex. el. com	14 47	14 47
140	Saratoga Sun,	printing	75 00	75 00
145	L. R. Holden,	rent	124 98	124 98
			$984 38	$984 38

Your committee would respectfully recommend the adoption by the Board of the following resolution:

Resolved, That the claims specified in the above schedule be audited and allowed at the sums named in the column headed "Allowed," and that the Clerk of this Board be, and he hereby is, directed to draw orders upon the County Treasurer of Saratoga County in favor of the several persons above named for the amounts which the committee, by the above report, have found should be allowed to them, as indicated by the figures appearing in the right hand column opposite the names of the respective claimants.

JOHN J. BREEN,
J. K. LOSEE,
Committee.

Adopted by the following vote:

AYES—Messrs. Breen, Chase, Davidson, Eddy, Filkins, Lohnes, Melville, Riley, Robinson, Rugg, Scott, Van Avery, Van Rensselaer, Van Wie, Whitney—15.

NOES—None.

The Clerk presented the following:

REPORT NO. 6

To the Honorable Board of Supervisors of Saratoga County:

Your Committee on County Clerk's Accounts respectfully offer the following report:

No.	Name of Claimant	Nature of Claim	Claimed	Allowed
53	New York Tel. Co.,	rental and toll charges	$18 05	$18 05
54	R. L. Delong,	carting ashes	14 00	14 00
55	Burroughs Adding Machine Co.,	atten. to machine, etc.	5 85	5 85
56	Bankers' Pen and Office Supply Co., Inc.,	supplies	43 18	43 18
57	Hudson Valley Times,	printing	69 00	69 00
58	G. P. Putnam's Sons,	record book	1 20	1 20
59	C. P. Penfield,	ink	2 40	2 40
60	Charles Houtaling,	supplies	3 00	3 00
61	George M. Cook,	supplies	1 80	1 80
62	C. H. Grose,	printing	11 50	11 50
63	C. H. Grose,	printing	7 00	7 00
64	Underwood Typewriter,	repairs	3 45	3 45
65	George R. Palmateer,	printing	3 00	3 00
66	F. S. Webster Co.,	supplies	5 50	5 50
67	Williamson Law Book Co.,	law books	3 00	3 00
			$191 93	$191 93

Your committee would respectfully recommend the adoption by the Board of the following resolution:

Resolved, That the claims specified in the above schedule be audited and allowed at the sums named in the column headed "Allowed," and that the Clerk of this Board be, and he hereby is, directed to draw orders upon the County Treasurer of Saratoga County in favor of the several persons above named for the amounts which the committee, by the above report, have found should be allowed to them, as indicated by the figures appearing in the right hand column opposite the names of the respective claimants.

JAMES H. ROBINSON,
CHARLES VAN AVERY,
Committee.

Adopted by the following vote:

AYES—Messrs. Breen, Chase, Davidson, Eddy, Filkins, Lohnes, Melville, Riley, Robinson, Rugg, Scott, Van Avery, Van Rensselaer, Van Wie, Whitney—15.

NOES—None.

The Clerk presented the following:

REPORT NO. 7

To the Honorable Board of Supervisors of Saratoga County:

Your Committee on Law and Finance Accounts respectfully offer the following report:

No.	Name of Claimant	Nature of Claim	Claimed	Allowed
1	Troy Catholic Male Orphan Asylum, care of children		$129 71	$129 71
2	New York State Hospital for Incipient Tuberculosis, transportation		6 60	6 60
3	R. H. McCarty, hospital charges		182 00	182 00
4	Hawley Home for Children, nursing charges		12 00	
5	Brunswick Home, board and clothing		196 00	196 00
6	Samaritan Hospital, hospital charges		9 00	9 00
7	Leonard Hospital, hospital charges		11 00	11 00
8	R. H. McCarty, hospital charges		232 00	232 00
9	R. H. McCarty, hospital charges		182 00	182 00
10	S. W. Snow, erroneous tax		18 57	18 57
11	Mary E. Mead, erroneous tax		40 30	
12	R. H. McCarty, hospital charges		182 00	182 00
13	R. H. McCarty, hospital charges		182 00	182 00
14	R. H. McCarty, hospital charges		160 00	160 00
15	Saratoga Hospital, hospital charges		816 75	816 75
16	Troy Orphan Asylum, care of children		586 28	586 28
17	New York State Hospital for Incipient Tuberculosis, care of patient		22 14	22 14
123	New York State Hospital for Incipient Tuberculosis, care of patient		20 00	20 00
	Cyrus W. Bryan, claim No. 6, February session, held for information, now allowed as claimed		9 13	9 13
	Saratoga Hospital, claim No. 16, November session, 1918, disallowed, $230.00, for lack of information, now allowed		230 00	230 00
			$3,227 48	$3,175 18

The above claims are chargeable as follows:

Saratoga County, Nos. 2, 3, 5, 7, 9, 17, 123, total $1,412.88.

Saratoga County, Nos. 15, $584.00; No. 16, $89.14.

Waterford, No. 1, $129.71; No. 16, $50.86; No. 6, $9.00.

Saratoga Springs, No. 8, $232.00; No. 13, $182.00; No. 15, $232.75.

Edinburgh, No. 10, $18.57.

Milton, No. 12, $182.00; No. 14, $160.00.

Clifton Park, No. 16, $50.86.

Corinth, No. 16, $50.86.

Moreau, No. 16, $152.57.

Stillwater, No. 16, $53.71.

Mechanicville, No. 16, $138.28.

Claims No. 6 and No. 16, February session, are chargeable as follows:

Claim No. 6, to Malta, $9.13.

Claim No. 16, $120.00, chargeable to Saratoga County and $110.00 chargeable to Milton.

Your committee would respectfully recommend the adoption by the Board of the following resolution:

Resolved, That the claims specified in the above schedule be audited and allowed at the sums named in the column headed "Allowed," and that the Clerk of this Board be, and he hereby is, directed to draw orders upon the County Treasurer of Saratoga County in favor of the several persons above named for the amounts which the committee, by the above report, have found should be allowed to them, as indicated by the figures appearing in the right hand column opposite the names of the respective claimants.

H. R. DAVIDSON,
G. H. VAN WIE,
Committee.

Adopted by the following vote:

AYES—Messrs. Breen, Chase, Davidson, Eddy, Filkins, Lohnes, Melville, Riley, Robinson, Rugg, Scott, Van Avery, Van Rensselaer, Van Wie, Whitney—15.

NOES—None.

The Clerk presented the following:

REPORT NO. 8

To the Honorable Board of Supervisors of Saratoga County:

Your Committee on Supervisors' Accounts respectfully offer the following report:

No.	Name of Claimant	Nature of Claim	Claimed	Allowed
80	New York Tel. Co.,	rental and toll charges	$16 15	$16 15
81	J. Richard Whitney,	ex. State Sup. meeting	36 00	36 00
82	Saratoga Book Binding Co.,	assessment rolls	969 00	969 00
83	The Saratogian,	statement, etc	891 77	891 77
84	J. K. Losee,	ex. State Sup. meeting	14 55	14 55
85	C. H. Grose,	printing	3 75	3 75
86	H. O. Bailey & Son,	insurance	50 00	50 00
87	Daniel Barbey,	printing	16 10	16 10
88	John B. Smith (assigned Ad. Trust Co.),	services and expenses	200 10	200 10
89	Bernard Brunner,	supplies	12 90	12 90
90	Leman A. Grippin,	ex. food administrator	168 73	168 73
93	Frederick Bros,	law books	80 00	80 00
142	Harry R. Davidson,	ex. State Supv. meeting	4 75	4 75
147	Earl F. Rugg,	ex. State Supv. meeting	15 00	15 00
			$2,478 80	$2,478 80

Your committee would respectfully recommend the adoption by the Board of the following resolution:

Resolved, That the claims specified in the above schedule be audited and allowed at the sums named in the column headed "Allowed," and that the Clerk of this Board be, and he hereby is, directed to draw orders upon the County Treasurer of Saratoga County in favor of the several persons above named for the amounts which the committee, by the above report, have found should be allowed to them, as indicated by the figures appearing in the right hand column opposite the names of the respective claimants.

JAMES G. DONNAN,
CLAYTON CHASE,
Committee.

Adopted by the following vote:

AYES—Messrs. Breen, Chase, Davidson, Eddy, Filkins, Lohnes, Melville, Riley, Robinson, Rugg, Scott, Van Avery, Van Rensselaer, Van Wie, Whitney—15.

NOES—None.

The Clerk presented the following:

REPORT NO. 9

To the Honorable Board of Supervisors of Saratoga County:

Your Committee on District Attorney's Accounts respectfully offer the following report:

No.	Name of Claimant	Nature of Claim	Claimed	Allowed
94	Charles E. Hicks	(assigned Mfg. Nat. Bank), expert witness	$40 00	$40 00
95	Fred Barnett,	auto hire	10 00	10 00
96	Byron E. Paddock,	auto hire	6 00	6 00
97	Joseph La Galles,	auto hire	6 00	6 00
98	Stone & Morris,	auto hire	16 00	16 00
99	Saratoga Taxi Co.,	auto hire	17 00	17 00
100	Fred E. Fredette,	services as officer	3 00	3 00
101	Howard L. Humes,	photographer	10 00	10 00
102	C. H. Grose,	printing	18 00	18 00
103	Wilfred Colburn,	auto hire	36 00	36 00
104	Dobias Currier,	auto hire	75 00	75 00
105	Floyd G. Wilkins	(assigned Bernard Brunner), investigations	44 00	44 00
138	New York Telephone Co.,	telephone service	12 00	12 00
139	George R. Palmateer,	printing	9 34	9 34
			$302 34	$302 34

Your committee would respectfully recommend the adoption by the Board of the following resolution:

Resolved, That the claims specified in the above schedule be audited and allowed at the sums named in the column headed "Allowed," and that the Clerk of this Board be, and he hereby is, directed to draw orders upon the County Treasurer of Saratoga County in favor of the several persons above named for the amounts which the committee, by the above report, have found should be allowed to them, as indicated by the figures appearing in the right hand column opposite the names of the respective claimants.

EDWARD D. EDDY,
H. R. DAVIDSON,
Committee.

Adopted by the following vote:

AYES—Messrs. Breen, Chase, Davidson, Eddy, Filkins. Lohnes. Melville, Riley, Robinson, Rugg, Scott, Van Avery, Van Rensselaer, Van Wie. Whitney—15.

NOES—None

The Clerk presented the following:

REPORT NO. 10

To the Honorable Board of Supervisors of Saratoga County:

Your Committee on Roads and Bridges respectfully offer the following report:

No.	Name of Claimant	Nature of Claim	Claimed	Allowed
106	John E. Hodgman,	auto hire	$103 00	$103 00
107	Stone & Morris,	auto and livery hire	67 00	67 00
108	L. F. A. Wakeley,	clerical services	40 50	40 50
109	J. K. Losee,	ex. com	29 25	29 25
110	The Saratogian,	stationery	28 00	28 00
111	John E. Hodgman,	expenses	36 59	36 59
112	Patrick Heeney,	auto hire	80 00	80 00
113	Bernard Brunner,	supplies	41 95	41 95
114	E. D. Starbuck,	rent of office	31 26	31 26
115	New York Tel. Co.,	rental and toll charges	15 15	15 15
136	H. B. Settle,	photos	9 00	9 00
146	Earl F. Rugg,	Supervisor, bridge rep	573 49	573 49
			$1,055 19	$1,055 19

Your committee would respectfully recommend the adoption by the Board of the following resolution:

Resolved, That the claims specified in the above schedule be audited and allowed at the sums named in the column headed "Allowed," and that the Clerk of this Board be, and he hereby is, directed to draw orders upon the County Treasurer of Saratoga County in favor of the several persons above named for the amounts which the committee, by the above report, have found should be allowed to them, as indicated by the figures appearing in the right hand column opposite the names of the respective claimants.

H. R. DAVIDSON,
J. K. LOSEE,
Committee.

Adopted by the following vote:

AYES—Messrs. Breen, Chase, Davidson, Eddy, Filkins, Lohnes, Melville, Riley, Robinson, Rugg, Scott, Van Avery, Van Rensselaer, Van Wie, Whitney—15.

NOES—None.

The Clerk presented the following:

REPORT NO. 11

To the Honorable Board of Supervisors of Saratoga County:

Your Committee on Superintendent of the Poor Accounts respectfully offer the following report:

No.	Name of Claimant	Nature of Claim	Claimed	Allowed
116	Isaac Densmore & Son,	burials	$50 00	$50 00
117	William C. Quant,	burial	30 00	30 00
118	Robert L. Carter,	burials	90 00	90 00
119	Saratoga Bookbinding Co.,	record books	89 00	89 00
120	R. S. Rimington,	expenses Rome	12 75	12 75
121	R. E. Dennin,	burials	130 00	130 00
122	Streever Lumber Co.,	sawdust	6 00	6 00
124	Francis J. Dunn,	expenses	36 87	36 87
141	Arthur C. Wilmot,	auto hire	10 00	10 00
			$454 62	$454 62

Your committee would respectfully recommend the adoption by the Board of the following resolution:

Resolved, That the claims specified in the above schedule be audited and allowed at the sums named in the column headed "Allowed," and that the Clerk of this Board be, and he hereby is, directed to draw orders upon the County Treasurer of Saratoga County in favor of the several persons above named for the amounts which the committee, by the above report, have found should be allowed to them, as indicated by the figures appearing in the right hand column opposite the names of the respective claimants

C. S. SCOTT,
G. E. MELVILLE,
Committee.

Adopted by the following vote:

AYES—Messrs. Breen, Chase, Davidson, Eddy, Filkins, Lohnes, Melville. Riley, Robinson, Rugg, Scott, Van Avery, Van Rensselaer, Van Wie, Whitney—15.

NOES—None.

The Clerk presented the following:

REPORT NO. 12

To the Honorable Board of Supervisors of Saratoga County:

Your Committee on County Treasurer's Accounts respectfully offer the following report:

No.	Name of Claimant	Nature of Claim	Claimed	Allowed
70	E. D. Starbuck & Co.,	flag	$5 50	$5 50
71	Reeves-Reagan Paint Co.,	painting	12 00	12 00
72	The Saratogian,	printing	25 00	25 00
73	New York Telephone Co.,	rental and toll charges	25 45	25 45
74	Remington Typewriter Co.,	repairs	2 71	2 71
75	Kee-Lox Mfg. Co.,	supplies	10 00	10 00
76	Burroughs Adding Machine Co.,	repairs	7 15	7 15
77	Bernard Brunner,	supplies	20 95	20 95
78	W. W. Blackmer,	expenses of office	319 78	319 78
79	Eagle Printing Co.,	printing	6 50	6 50
			$435 04	$435 04

Your committee would respectfully recommend the adoption by the Board of the following resolution:

Resolved, That the claims specified in the above schedule be audited and allowed at the sums named in the column headed "Allowed," and that the Clerk of this Board be, and he hereby is, directed to draw orders upon the County Treasurer of Saratoga County in favor of the several persons above named for the amounts which the committee, by the above report, have found should be allowed to them, as indicated by the figures appear-

ing in the right hand column opposite the names of the respective claimants.

EARL F. RUGG,
JOHN BLACKBURN,
Committee.

Adopted by the following vote:

AYES—Messrs. Breen, Chase, Davidson, Eddy, Filkins, Lohnes, Melville, Riley, Robinson, Rugg, Scott, Van Avery, Van Rensselaer, Van Wie, Whitney—15.

NOES—None.

The Clerk presented the following:

REPORT NO. 13

To the Honorable Board of Supervisors of Saratoga County:

Your Committee on Surrogate's Accounts respectfully offer the following report:

No.	Name of Claimant	Nature of Claim	Claimed	Allowed
125	E. D. Starbuck & Co.,	rug	$168 00	$168 00
126	New York Tel. Co.,	rental and toll charges	16 64	16 64
127	John H. Lohnes,	desk	104 00	104 00
128	The Saratogian,	printing	8 50	8 50
129	Robson & Adee,	supplies	9 00	9 00
130	Eagle Printing Co.,	printing	49 00	49 00
131	Bernard Brunner,	supplies	70 10	70 10
137	New York Tel. Co.,	toll service	17 25	17 25
			$442 49	$442 49

Your Committee would respectfully recommend the adoption by the Board of the following resolution:

Resolved, That the claims specified in the above schedule be audited and allowed at the sums named in the column headed "Allowed," and that the Clerk of this Board be, and he hereby is, directed to draw orders upon the County Treasurer of Saratoga County in favor of the several persons above named for the amounts which the committee, by the above report, have found should be allowed to them, as indicated by the figures appearing in the right hand column opposite the names of the respective claimants.

BAILEY FILKINS,
CHARLES VAN AVERY,
J. K. LOSEE,
Committee.

Adopted by the following vote:

AYES—Messrs. Breen, Chase, Davidson, Eddy, Filkins, Lohnes, Melville, Riley, Robinson, Rugg, Scott, Van Avery, Van Rensselaer, Van Wie, Whitney—15.

NOES—None.

The Clerk presented the following:

REPORT NO. 14

To the Honorable Board of Supervisors of Saratoga County:

Your Committee on Soldiers' Burial and Headstones respectfully offer the following report:

No.	Name of Claimant	Nature of Claim	Claimed	Allowed
132	Robert L. Carter,	burial	$150 00	$150 00
133	Orvis Carpenter,	headstone	20 00	20 00
134	William J. Burke,	burial	150 00	150 00
			$320 00	$320 00

Your Committee would respectfully recommend the adoption by the Board of the following resolution:

Resolved, That the claims specified in the above schedule be audited and allowed at the sums named in the column headed "Allowed," and that the Clerk of this Board be, and he hereby is, directed to draw orders upon the County Treasurer of Saratoga County in favor of the several persons above named for the amounts which the committee, by the above report, have found should be allowed to them, as indicated by the figures appearing in the right hand column opposite the names of the respective claimants.

CHARLES C. VAN RENSSELAER,
Supervisor.

JOHN T. CUNNINGHAM,
JAMES G. DONNAN,
Committee.

Adopted by the following vote:

AYES—Messrs. Breen, Chase, Davidson, Eddy, Filkins, Lohnes, Melville, Riley, Robinson, Rugg, Scott, Van Avery, Van Rensselaer, Van Wie, Whitney—15.

NOES—None.

The Clerk presented the following:

REPORT NO. 15

To the Honorable Board of Supervisors of Saratoga County:

Your Committee on Court Accounts respectfully offer the following report:

No.	Name of Claimant	Nature of Claim	Claimed	Allowed
36	New York Tel. Co.,	rental and toll charges	$20 25	$20 25
37	West Publishing Co.,	law books	14 00	14 00
38	Estate of R. D. Palateer,	pub. terms of court	23 25	23 25
39	Matthew Bender & Co.,	law books	7 50	7 50
40	Waterford Advertiser,	pub. terms of court	19 25	19 25
41	Frederick Bros.,	law books	127 50	127 50
42	Farmers' Hardware Co.,	supplies	7 75	7 75
43	Jesse W. Laing,	janitor services	90 00	90 00
68	Corona Distributing Co., Inc.,	supplies	34 50	34 50
69	Mathew Bender Co.,	law books	15 00	15 00
			$359 00	$359 00

Your Committee would respectfully recommend the adoption by the Board of the following resolution:

Resolved, That the claims specified in the above schedule be audited and allowed at the sums named in the column headed "Allowed," and that the Clerk of this Board be, and he hereby is, directed to draw orders upon the County Treasurer of Saratoga County in favor of the several persons above named for the amounts which the committee, by the above report, have found should be allowed to them, as indicated by the figures appearing in the right hand column opposite the names of the respective claimants.

G. H. VAN WIE,
BAILEY FILKINS,
CLAYTON CHASE,
EARL F. RUGG,
Committee.

Adopted by the following vote:

AYES—Messrs. Breen, Chase, Davidson, Eddy, Filkins, Lohnes, Melville, Riley, Robinson, Rugg, Scott, Van Avery, Van Rensselaer, Van Wie, Whitney—15.

NOES—None.

RESOLUTION NO. 15

By Mr. Riley:

Whereas, It has been gathered from newspaper report that the Governor has signed the bill, which provides that a driveway for horses may be constructed along the side macadam roads,

Resolved, That the Good Roads Committee be requested to procure copies of the bill and present the same at the next meeting of the Board.

Adopted by the following vote:

AYES—Messrs. Breen, Chase, Davidson, Eddy, Filkins, Lohnes, Melville, Riley, Robinson, Rugg, Scott, Van Avery, Van Rensselaer, Van Wie, Whitney—15.

NOES—None.

RESOLUTION NO. 16

By Mr. Davidson:

Resolved, That the sum of $616.00 now remaining and being in the hands of the County Treasurer for the maintenance of County roads be apportioned and paid to the various towns entitled thereto as follows:

To the Town of Galway the sum of $650.00.
To the Town of Milton the sum of $300.00.
To the Town of Greenfield the sum of $2,366.00.
To the Town of Northumberland the sum of $700.00.
To the Town of Saratoga the sum of $100.00.
To the Town of Clifton Park the sum of $200.00.
To the Town of Halfmoon the sum of $300.00.
To the Town of Hadley the sum of $1,000.00.

Further Resolved, That in accordance with the resolution heretofore adopted by this Board the said County Treasurer is authorized and directed to charge to each of said towns twenty-eight per cent. of the amounts paid as aforesaid which charge is to be included in the next annual report of the County Treasurer to this Board.

Adopted by the following vote:

AYES—Messrs. Breen, Chase, Davidson, Eddy, Filkins, Lohnes, Melville, Riley, Robinson, Rugg, Scott, Van Avery, Van Rensselaer, Van Wie, Whitney—15.

NOES—None.

RESOLUTION NO. 17

By Mr. Davidson:

Whereas, This Board did on Tuesday, May 13, 1919, adopt a resolution directing the County Superintendent of Highways to make a survey and prepare a map and estimate of cost for the construction of a concrete road 30 feet wide for a distance of 908 feet, and 16 feet wide for a distance of 1,200 feet on the following described highway; that section of the public highway situate within the Town of Waterford and described as follows:

Beginning at Saratoga Avenue near the store of E. A. Wilkins and running westerly and northerly on road leading to Barge Canal Power dam a distance of 2,108 feet.

Whereas, In pursuance of said resolution the County Superintendent of Highways presented to this Board an estimate of the cost of improving said above described highway at an aggregate cost of $12,622.00.

Resolved, That said estimates, plans and specifications for the construction of said County Road as aforesaid be and the same are hereby accepted, to become effective at such time as the County Superintendent of Highways shall file with the Clerk of this Board a certificate showing that said Town of Waterford is equipped with sufficient machinery to properly perform said work, as required by law. Be it further

Resolved, That said road be constructed as a County road at a cost not to exceed the sum of $12,622.00, as provided for in Section 320a of the Highway Law, and that the same be done by the Town of Waterford, acting by and through its Town Superintendent of Highways, under the direction of the highway officials of the County, provided for in said Section 320a, to be named by the Chairman of the Board of Supervisors who is hereby authorized and empowered to name the same, to-wit: a committee of three members to act with the other officials named in said Section 320a, for the purpose of the construction of said road.

Resolved, That the County Treasurer is hereby authorized and empowered to borrow such sums upon the faith and credit of the County as may be necessary, in case money in his hands available for such purpose is insufficient for the construction of said road, and to issue temporary notes or other evidences of indebtedness until such times as the exact amount needed for the completion of said road and the final method of payment be determined upon.

Resolved, That said road shall be constructed in accordance with said plans and specifications and shall be a concrete road 30 feet and 16 feet, respectively, and that the final cost thereof shall be paid as follows:

The Town of Waterford, 30 per cent.

The County of Saratoga, 70 per cent.

Adopted by the following vote:

AYES—Messrs. Breen, Chase, Davidson, Eddy, Filkins, Lohnes, Melville, Riley, Robinson, Rugg, Scott, Van Avery, Van Rensselaer, Van Wie, Whitney—15.

NOES—None.

RESOLUTION NO. 18

By Mr. Riley:

Whereas, This Board has already adopted a resolution directing the County Superintendent of Highways to make a survey and prepare a map and estimate of cost for the construction of a water bound macadam road having a macadam section of fourteen feet, on the following described highway; that section of the public highway situate within the Town of Malta and described as follows:

Beginning at the west line of the railroad at Round Lake, running thence westerly to the town line, a distance of 1.38-100 miles.

Whereas, In pursuance of said resolution the County Superintendent of Highways presented to this Board an estimate of the cost of improving said above described highway at an aggregate cost of $13,948.70.

Resolved, That said estimate, plans and specifications for the construction of said County Road as aforesaid be and the same are hereby accepted, to become effective at such time as the County Superintendent of Highways shall file with the Clerk of this Board a certificate showing that said Town of Malta is equipped with sufficient machinery to properly perform said work, as required by law. Be it further

Resolved, That said road be constructed as a County road at a cost not to exceed the sum of $13,948.70, as provided for in Section 320a of the Highway Law, and that the same be done by the Town of Malta, acting by and through its Town Superintendent of Highways under the direction of the highway officials of the County, provided for in said Section 320a, to be named by the Chairman of the Board of Supervisors who is hereby authorized and empowered to name the same, to-wit: a committee of three members to act with the other officials named in said Section 320a, for the purpose of the construction of said road.

Resolved, That the County Treasurer is hereby authorized and empowered to borrow such sums upon the faith and credit of the

County as may be necessary, in case money in his hands available for such purpose is insufficient for the construction of said road, and to issue temporary notes or other evidences of indebtedness until such times as the exact amount needed for the completion of said road and the final method of payment be determined upon.

Resolved, That said road shall be constructed in accordance with said plans and specifications and shall be a water bound macadam road having a metal section of fourteen feet, and that the final cost thereof shall be paid as follows:

The Town of Malta, five per cent.

The County of Saratoga, ninety-five per cent.

Adopted by the following vote:

AYES—Messrs. Breen, Chase, Davidson, Eddy, Filkins, Lohnes, Melville, Riley, Robinson, Rugg, Scott, Van Avery, Van Rensselaer, Van Wie, Whitney—15.

NOES—None

RESOLUTION NO. 19

By Mr. Scott:

Resolved, That the insurance now in force for the building of County roads be cancelled by the Chairman of the Committee heretofore appointed to supervise the building of such roads, and that the Chairman of such committee be authorized to contract new insurance as the same is needed.

Adopted by the following vote:

AYES—Messrs. Breen, Chase, Davidson, Eddy, Filkins, Lohnes, Melville, Riley, Robinson, Rugg, Scott, Van Avery, Van Rensselaer, Van Wie, Whitney—15.

NOES—None.

RESOLUTION NO. 20

By Mr. Scott:

Resolved, That Superintendent of the Poor F. J. Dunn and Mrs. Dunn attend the State Meeting of Superintendents of the Poor, to be held in June, 1919, and that ex-Superintendent of the Poor S. W. Pearse and Mrs. Pearse also attend such meetings, Mr. Pearse being a member of the Board of Managers of the Tuberculosis Hospital.

Adopted by the following vote:

AYES—Messrs. Breen, Chase, Davidson, Eddy, Filkins, Lohnes, Melville, Riley, Robinson, Rugg, Scott, Van Avery, Van Rensselaer, Van Wie, Whitney—15.

NOES—None.

RESOLUTION NO. 21

By Mr. Robinson:

Resolved, That the Clerk issue script for the payment of claims audited at this session, payable ten days from the date hereof.

Adopted by the following vote:

AYES—Messrs. Breen, Chase, Davidson, Eddy, Filkins, Lohnes, Melville, Riley, Robinson, Rugg, Scott, Van Avery, Van Rensselaer, Van Wie, Whitney—15.

NOES—None.

On motion of Mr. Filkins, Resolution No. 9 was adopted by the following vote:

AYES—Messrs. Breen, Chase, Davidson, Eddy, Filkins, Lohnes, Melville, Riley, Robinson, Rugg, Scott, Van Avery, Van Rensselaer, Van Wie, Whitney—15.

NOES—None.

On motion of Mr. Filkins, Resolution No. 10 was adopted by the following vote:

AYES—Messrs. Breen, Chase, Davidson, Eddy, Filkins, Lohnes, Melville, Riley, Robinson, Rugg, Scott, Van Avery, Van Rensselaer, Van Wie, Whitney—15.

NOES—None.

On motion of Mr. Lohnes, Resolution No. 11 was adopted by the following vote:

AYES—Messrs. Breen, Chase, Davidson, Eddy, Filkins, Lohnes, Melville, Riley, Robinson, Rugg, Scott, Van Avery, Van Rensselaer, Van Wie, Whitney—15.

NOES—None.

On motion of Mr. Whitney, Resolution No. 12 was adopted by the following vote:

AYES—Messrs. Breen, Chase, Davidson, Eddy, Filkins, Lohnes, Melville, Riley, Robinson, Rugg, Scott, Van Avery, Van Rensselaer, Van Wie, Whitney—15.

NOES—None.

On motion of Mr. Chase, Resolution No. 13 was adopted by the following vote:

AYES—Messrs. Breen, Chase, Davidson, Eddy, Filkins, Lohnes, Melville, Riley, Robinson, Rugg, Scott, Van Avery, Van Rensselaer, Van Wie, Whitney—15.

NOES—None.

On motion of Mr. Davidson, duly seconded and adopted, the Board adjourned sine die.

JOHN B. SMITH,
Clerk.

BOARD OF SUPERVISORS

OF SARATOGA COUNTY

SPECIAL SESSION

SPECIAL MEETING OF THE BOARD OF SUPERVISORS OF SARATOGA COUNTY HELD JUNE 26, 1919

Board called to order by Chairman.

Roll called.

Present—Messrs. Filkins, Robinson, Melville, Whitney, Donnon, Scott, Riley, Cunningham, King, Blackburn, Rugg, Chase, Lohnas, Van Wie, Davidson, Van Rensselaer—16.

Excused—Messrs. Van Avery, Breen, Hayner, Eddy—4.

June 24, 1919.

You are hereby notified that a special meeting of the Board of Supervisors of Saratoga County will be held at the Supervisors' room, Court House, Ballston Spa, N. Y., Thursday, June 26, 1919, at 11 o'clock, to consider highway matters and such other business as may come before the meeting.

JOHN B. SMITH,
Clerk of the Board of Supervisors of Saratoga County.

On motion of Mr. Davidson, Rule 8 was suspended by the following vote:

AYES—Messrs. Blackburn, Chase, Cunningham, Davidson, Donnan, Filkins, King, Lohnas, Losee, Melville, Riley, Robinson, Rugg, Scott, Van Rensselaer, Van Wie, Whitney—17.

NOES—None.

The Clerk presented the following:

STATE OF NEW YORK
COMMISSION OF HIGHWAYS
ALBANY

June 23, 1919.

John B. Smith, Clerk,
Board of Supervisors,
400 Broadway,
Saratoga Springs, N. Y.

Dear Sir:

At the regular session of the Legislature for the year 1919, a law was passed providing for the termination of war contracts. The contracts for

the improvement of the Rexford Flats—Wait Corners—Groom Corners County Highway No. 1117 and the Mechanicville—Clifton Park County highway No. 1345, come within the provisions of this act. The contracts for the improvement of these two highways have been terminated by the commission in accordance with Chapter 459 of the Laws of 1919 and an estimate prepared by this department for the completion of the work. The estimate shows that an additional appropriation on behalf of the State and County will be necessary to the extent of $36,500.00 on County Highway No. 1117 and $22,600.00 on County Highway No. 1345. In each case the County of Saratoga will be required to pay 50% of the additional amount.

I enclose herewith in duplicate resolution providing for the additional appropriations.

Kindly submit the same at the next meeting of your Board of Supervisors and, if adopted, execute the plans in the place prepared and return the same with a certified copy of the resolution.

Very truly yours,

R. K. FULLER,
Secretary.

Received and ordered printed.

RESOLUTION NO. 1

By Mr. Losee

FORM TO BE USED FOR SUPPLEMENTARY RESOLUTION REGARDING ROAD NO. 1117.

Whereas, On the 31st day of December, 1917, the Board of Supervisors of Saratoga County, adopted a resolution approving the maps, plans, specifications and estimate of cost for the improvement by State aid of Rexford Flats-Wait Corners-Groom Corners County Road No. 1117, and appropriate the County's and town's share of the estimated cost thereof, and

Whereas, A communication has been received from the State Commission of Highways notifying this Board of Supervisors that an additional appropriation is necessary for the completion of this road based on the present prices of labor and cost of materials, the total estimated cost of which will amount to Thirty-six Thousand Five Hundred Dollars, of which the State, County and town will pay the following proportions:

The State pays 50% or $18,250.00.

The County of Saratoga pays 50% or $18,250.00.

Resolved, That the original maps, plans, specifications and estimate of cost as revised to conform with the above described modification be and are hereby approved; and the resolutions heretofore adopted by this Board in regard to said road No. 1117 are hereby made applicable to said revised maps, plans, specifications and estimate of cost.

It is further Resolved, That there is hereby appropriated and made immediately available the sum of Eighteen Thousand Two Hundred Fifty and 00/100 Dollars, being the amount necessary to pay the

share of the said additional cost which is to be borne by the State, County and town. And the County Treasurer of said County is hereby authorized and directed to pay such proportion of the amount so appropriated as may be required to pay said share, upon the requisition or draft of the State Commission of Highways; and if there are not sufficient funds in the County Treasury with which to pay such requisition or draft, the County Treasurer of said County is hereby authorized and empowered as provided by Section 142 of the Highway Law to borrow all or part of said sum on the obligation of the said County issued by him for, on behalf of and in the name of the said County and acting for and on behalf of said County.

It is further Resolved, That the Clerk of this Board is hereby directed to forthwith transmit a certified copy of the foregoing resolution to the State Commission of Highways.

Adopted by the following vote:

AYES—Messrs. Blackburn, Chase, Cunningham, Davidson, Donnan, Filkins, King, Lohnas, Losee, Melville, Riley, Robinson, Rugg, Scott, Van Rensselaer, Van Wie, Whitney—17.

NOES—None.

RESOLUTION NO. 2

By Mr. Cunningham:

FORM TO BE USED FOR SUPPLEMENTARY RESOLUTION REGARDING ROAD NO. 1345

Whereas, On the 31st day of December, 1917, the Board of Supervisors of Saratoga County, adopted a resolution approving the maps, plans, specifications and estimate of cost for the improvement by State aid of Mechanicville-Clifton Park Road No. 1345, and appropriated the County's and town's share of the estimated cost thereof, and

Whereas, A communication has been received from the State Commission of Highways notifying this Board of Supervisors that an additional appropriation is necessary for the completion of this road based on the present prices of labor and cost of materials, the total estimated cost of which will amount to Twenty-two Thousand Six Hundred Dollars, of which the State, County and town will pay the following proportions:

The State pays 50% or $11,300.00.

The County of Saratoga pays 50% or $11,300.00.

Resolved, That the original maps, plans, specifications and estimate of cost as revised to conform with the above described modification be and are hereby approved; and the resolutions heretofore adopted by this Board in regard to said road No. 1345 are hereby made applicable to said revised maps, plans, specifications and estimate of cost.

It is further Resolved, That there is hereby appropriated and made immediately available, the sum of Eleven Thousand Three Hundred and 00/100 Dollars, being the amount necessary to pay the share of the said additional cost which is to be borne by the State, County and town. And the County Treasurer of said County is hereby authorized and directed to pay such proportion of the amount so appropriated as may be required to pay said share, upon the requisition or draft of the State Commission of Highways; and if there are not sufficient funds in the County Treasury with which to pay such requisition or draft, the County Treasurer of said County is hereby authorized and empowered as provided by section 142 of the Highway Law to borrow all or part of said sum on the obligation of the said County issued by him for, on behalf of and in the name of the said County and acting for and on behalf of said County.

It is further Resolved, That the Clerk of this Board is hereby directed to forthwith transmit a certified copy of the foregoing resolution to the State Commission of Highways.

Adopted by the following vote:

AYES—Messrs. Blackburn, Chase, Cunningham, Davidson, Donnan, Filkins, King, Lohnas, Losee, Melville, Riley, Robinson, Rugg, Scott, Van Rensselaer, Van Wie, Whitney—17.

NOES—None.

On motion, duly adopted, the Board took a recess until 2 P. M.

2 P. M.

Board in session after recess.

The Clerk presented the following:

REPORT NO. 1

To the Honorable Board of Supervisors of Saratoga County:

Your committee appointed under Resolution 142, of the Annual Session, 1918, respectfully report that the highway running from Ballston Spa to Rock City in the Town of Milton, and known as the Creek Road, is a proper road to be improved with the aid of motor vehicle money, and therefore recommend that there be appropriated from said money the sum of $2,000.00, the said Town of Milton having never before received any motor vehicle money.

Respectfully submitted,

JAMES H. ROBINSON,
JOHN J. BREEN,
HARRY R. DAVIDSON,
GEORGE H. LOHNES,
JOSEPH W. KING.

Received and ordered printed.

The Clerk presented the following:

REPORT NO. 2

To the Honorable Board of Supervisors of Saratoga County:

In pursuance to your direction, I have examined the highway in the Town of Moreau, extending from the corporation line of the Village of South Glens Falls to the Ft. Edward bridge, and report that the probable cost of construction of an eight-foot concrete road to be the sum of $30,720.00. This does not include the grading or building of culverts.

The length of the road is 3.2 miles.

June 26, 1919.

Respectfully submitted,

JOHN E. HODGMAN.
County Superintendent of Highways.

Received and ordered printed.

RESOLUTION NO. 3

By Mr. Van Wie:

REQUEST FOR THE SUBMISSION OF PLANS FOR COUNTY HIGHWAYS

COUNTY OF SARATOGA

Resolution, requesting the submission of plans for County Highways for which preliminary resolutions have been passed pursuant to Section 123 of the Highway Law, adopted by the Board of Supervisors of Saratoga County on this ..... day of ....., 1919, a quorum being present and ..... Supervisors voting in favor of such resolution and ..... Supervisors voting against the same.

1. Whereas, This Board of Supervisors has previously passed preliminary resolutions asking for the construction or improvement of certain Highways.

2. Resolved, That the State Commission of Highways is hereby requested to submit plans, specifications and estimates of cost for the improvement of such highways in the following order:

Order 1; petition No. 3774; name, Bemis Heights-Malta; town, Stillwater; miles, 7.05; town, Malta, 2.70; total, 9.75.

Order 2; petition No. 3809; name, Scotia-Scotia Church; town, Charlton; miles, 2.5.

Order 3; petition No. 3800; name, Middle Grove-East Galway; town, Greenfield, 1.05; town, Providence, 0.2; town, Milton, 1.2; town, Galway, 1.15; total, 3.6.

Order 4; petition No. 1157; name, Saratoga-Gansevoort, part 2; town, Northumberland; miles 3.3.

Order 5; petition No. 3801; name, Reynolds Corner-Ft. Edward; town, Moreau; miles, 3.1.

Order 6; petition No. 3802; name, Saratoga-Bog Meadow Brook; town, Wilton, 1.3; town, Saratoga Springs, 0.8; total, 2.1.

3. Resolved, That all previous resolutions requesting the submission of plans be, and the same are hereby rescinded.

4. Resolved, That the Clerk of this Board is hereby directed to forthwith transmit a certified copy of the foregoing resolution to the State Commission of Highways.

Adopted by the following vote:

AYES—Messrs. Blackburn, Chase, Cunningham, Davidson, Donnan, Filkins, King, Lohnas, Losee, Melville, Riley, Robinson, Rugg, Scott, Van Rensselaer, Van Wie, Whitney—17.

NOES—None.

RESOLUTION NO. 4

By Mr. King:

Resolved, That there be appropriated by the Board of Supervisors from moneys received from the registration of motor vehicles, the sum of Two Thousand Dollars, and paid to the Supervisor of the Town of Milton, and by him used in the improvement of the road from Ballston Spa to Rock City, known as the Creek Road.

Adopted by the following vote:

AYES—Messrs. Blackburn, Chase, Cunningham, Davidson, Donnan, Filkins, King, Lohnas, Losee, Melville, Riley, Robinson, Rugg, Scott, Van Rensselaer, Van Wie, Whitney—17.

NOES—None.

RESOLUTION NO. 5

By Mr. Chase:

Resolved, That the Special Committee, heretofore appointed to recommend roads to be improved as County roads, consider and report to this Board the advisability of improving the highway from Mosherville, where the same connects with route 37 to the County Tuberculosis Hospital, recommending the type of road and the method of construction and payment.

Adopted by the following vote:

AYES—Messrs. Blackburn, Chase, Cunningham, Davidson, Donnan, Filkins, King, Lohnas, Losee, Melville, Riley, Robinson, Rugg, Scott, Van Rensselaer, Van Wie, Whitney—17.

NOES—None.

RESOLUTION NO. 6

By Mr. Breen:

Resolved, That such additional money as may be needed to complete the highway heretofore authorized as a County road in the Town of Hadley be and the same is hereby appropriated to complete said road. and that the County Treasurer be and he is hereby authorized to borrow the same on the credit of the County, if sufficient funds available are not in his hands, the per centage of payment to be the same for town and County as provided in the original resolution.

Adopted by the following vote:

AYES—Messrs. Blackburn, Chase, Cunningham, Davidson, Donnan, Filkins, King, Lohnas, Losee, Melville, Riley, Robinson, Rugg, Scott, Van Rensselaer, Van Wie, Whitney—17

NOES—None.

RESOLUTION NO. 7

By Mr. Van Wie:

Resolved, That the Building Committee be and is hereby authorized to contract for such room or rooms as may be necessary for court or other County purposes.

Adopted by the following vote:

AYES—Messrs. Blackburn, Chase, Cunningham, Davidson, Donnan, Filkins, King, Lohnas, Losee, Melville, Riley, Robinson, Rugg, Scott. Van Rensselaer, Van Wie, Whitney—17.

NOES—None.

RESOLUTION NO. 8

By Mr. Blackburn:

Whereas, This Board has heretofore adopted a resolution directing the County Superintendent of Highways to make a survey and prepare a map and estimate of cost for the construction of a County road from the corporation line of South Glens Falls to the Ft. Edward Bridge, a distance of 3.2 miles, in the Town of Moreau.

Whereas, The County Superintendent of Highways has reported to this Board that the probable expense of the construction of said road, eight feet wide, concrete construction is the sum of $30,720, exclusive of grading and culverts.

Resolved, That said estimates, plans and specifications for the construction of said County road be and the same are hereby accepted, to become effective at such time as the County Superintend-

ent of Highways shall certify to the Clerk of this Board that said Town of Moreau is equipped with sufficient machinery to properly perform said work, as required by law. Further

Resolved, That said road be constructed as a County road at a cost not exceeding $30,720, exclusive of grading and culverts, as provided by Section 320 of the Highway Law. Further

Resolved, That the County Treasurer is authorized to borrow such sums upon the faith and credit of the County as may be necessary, and to issue temporary notes or other evidence of indebtedness for such sums as may be necessary to pay for the construction of said road. Further

Resolved, That said road be constructed in accordance with said plans and specifications, and shall be a concrete road, eight feet wide, and that the final cost shall be as follows:

The Town of Moreau to do all grading and construct all culverts and pay 30 per cent of the cost of construction.

The County of Saratoga shall pay 70 per cent.

Adopted by the following vote:

AYES—Messrs. Blackburn, Chase, Cunningham, Davidson, Donnan, Filkins, King, Lohnas, Losee, Melville, Riley, Robinson, Rugg, Scott, Van Rensselaer, Van Wie, Whitney—17.

NOES—None.

On motion of Mr. Van Wie, duly seconded and adopted, the Board adjourned sine die.

JOHN B. SMITH,
Clerk.

BOARD OF SUPERVISORS

OF SARATOGA COUNTY

SPECIAL SESSION

HELD JULY 18, 1919

Board called to order by Chairman:

Roll called.

Present—Messrs. Filkins, Robinson, Melville, Van Avery, Scott, Breen, Hayner, Chase, Davidson—9.

Excused—Messrs. Losee, Whitney, Donnan, Riley, Cunningham, King, Blackburn, Rugg, Lohnes, Eddy, Van Wie, Van Rensselaer—12.

On motion of Mr. Rugg, duly seconded, Rule 8 was suspended for this session by the following vote:

AYES—Messrs. Blackburn, Cunningham, Donnan, Eddy, King, Lohnes, Losee, Riley, Rugg, Van Rensselaer, Van Wie, Whitney—12.
NOES—None.

The Clerk read the call for the meeting as follows:

Saratoga Springs, N. Y.,
July 16, 1919.

Dear Sir:

You are hereby notified that a special meeting of the Board of Supervisors of Saratoga County will be held at the Supervisors' room, Court House, Ballston Spa, N. Y., on Friday, July 18, 1919, at 2 o'clock P. M., for the purpose of considering and acting upon highway matters, and particularly for the building of the Schuylerville-Gansevoort highway, and for the transaction of such other business as may properly come before said meeting.

Yours very truly,

JOHN B. SMITH,
Clerk.

The Clerk presented the following:

STATE OF NEW YORK
COMMISSION OF HIGHWAYS
ALBANY

July 17. 1919.

John B. Smith,
Clerk, Board of Supervisors,
400 Broadway,
Saratoga Springs, N. Y.

Dear Sir:

I hand you herewith duplicate copies of resolution providing for an additional appropriation of $30,800.00 necessary on County Highway No. 1461—Schuylerville-Gansevoort County Highway, Saratoga County, of which the State will pay 50%, or $15,400.00, and the County of Saratoga 50%, or $15,400.00.

As this highway was advertised in the letting of July 1, 1919, and the proposals received for the same were above the engineer's estimate for the work, the estimate has been slightly revised as to the quantity of items and as to price, necessitating the additional appropriation mentioned above.

Kindly submit the enclosed resolution at the next meeting of your Board of Supervisors and, if adopted, return a certified copy of the same to this office.

Very truly yours,

R. K. FULLER,
Secretary.

Received and ordered printed.

RESOLUTION NO. 1

By Mr. Rugg:

Form to be Used for Supplementary Resolution Regarding Road No. 1461

Whereas, On the 3rd day of December, 1917, the board of Supervisors of Saratoga County adopted a resolution approving the maps, plans, specifications and estimate of cost for the improvement by State aid of Schuylerville-Gansevoort County Road No. 1461 and appropriated the County's and town's share of the estimated cost thereof, and

Whereas, A communication has been received from the State Commission of Highways notifying this Board of Supervisors that as this highway was advertised in the letting of July 1, 1919, and the proposals received for the same were above the engineer's estimate for the work, the estimate has been slightly revised as to the quantity of items and as to price and an additional appropriation of $30,800.00 is necessary for the same, the total estimated cost of which will amount to Thirty Thousand Eight Hundred and 00/100 dollars, of which the State, County and town will pay the following proportions:

The State pays 50% or $15,400.00.

The County of Saratoga pays 50%, or $15,400.00.

Resolved, That the original maps, plans, specifications and estimate of cost as revised to conform with the above described modification be and are hereby approved; and the resolutions heretofore adopted by this Board in regard to said road No. 1461 are hereby made applicable to said revised maps, plans, specifications and estimate of cost.

It is Further Resolved, That there is hereby appropriated and made immediately available the sum of Fifteen Thousand Four Hundred and 00/100 Dollars, being the amount necessary to pay the share of the said additional cost which is to be borne by the State, County and town. And the County Treasurer of said County is hereby authorized and directed to pay such proportion of the amount so appropriated as may be required to pay said share, upon the requisition or draft of the State Commission of Highways; and if there are not sufficient funds in the County Treasury with which to pay such requisition or draft, the County Treasurer of said County is hereby authorized and empowered as provided by Section 142 of the Highway Law to borrow all or part of said sum on the obligation of the said County issued by him for, on behalf of and in the name of the said County and acting for and on behalf of said County.

It is Further Resolved, That the Clerk of this Board is hereby directed to forthwith transmit a certified copy of the foregoing resolution to the State Commission of Highways.

Adopted by the following vote:

AYES—Messrs. Blackburn, Cunningham, Donnan, Eddy, King, Lohnes, Losee, Riley, Rugg, Van Rensselaer, Van Wie, Whitney—12.

NOES—None.

On motion, duly seconded and adopted, the Board adjourned sine die.

JOHN B. SMITH,
Clerk.

BOARD OF SUPERVISORS

OF SARATOGA COUNTY

AUGUST QUARTERLY SESSION, 1919

Monday, August 11th, 1919.

Board called to order by Chairman.

Roll call.

Present:

Ballston	Bailey Filkins
Charlton	James H. Robinson
Clifton Park	James K. Losee
Day	Charles Van Avery
Edinburg	J. Richard Whitney
Greenfield	Claude S. Scott
Hadley	John J. Breen
Malta	Fancher J. Riley
Mechanicville	John T. Cunningham
Milton	Joseph W. King
Northumberland	Earl F. Rugg
Providence	Clayton Chase
Saratoga Springs	Edward D. Eddy
Stillwater	George H. Van Wie

Absent:

Corinth	George E. Melville
Galway	James G. Donnan
Halfmoon	Silas Hayner
Moreau	John Blackburn
Saratoga	George H. Lohnas
Waterford	Harry R. Davidson
Wilton	Charles C. Van Rensselaer

The Clerk presented the following:

OFFICE OF SUPERINTENDENT OF POOR
SARATOGA COUNTY
F. J. DUNN, SUPERINTENDENT
BALLSTON SPA, N. Y.

To the Honorable Board of Supervisors of Saratoga County.

Gentlemen:

Allow me to submit for your consideration the advisability of procuring a tractor for use at the County farm.

I submit this suggestion knowing that a tractor will give many advantages that cannot be otherwise obtained. It is a time and labor saver and can be used to advantage where horses cannot owing to its greater power. I was impressed very strongly by an incidence occurring this spring.

Owing to the wet cold weather, we were behind in farm work as were many others and consequently we found it necessary to get eight acres of ground, for silage corn, ready in the shortest time possible. It would have taken about six days to do this with team of horses. As the time was a valuable condsideration. I procured the services of a tractor from Mr. Brown of the Ballston Spa Garage company with the result that the ground was put in excellent condition in one and one-half days.

I believe that the advantages and service of a tractor at the County Farm would allow us to dispense with the cost of maintenance of one team, which would naturally detract from the initial cost of tractor.

Respected submitted,

F. J. DUNN.

Received and ordered printed.

The Clerk presented the following:

STATE OF NEW YORK, COMMISSION OF HIGHWAYS, ALBANY

August 8, 1919.

John B. Smith, Clerk,
Board of Supervisors,
400 Broadway,
Saratoga Springs, N. Y.

Dear Sir:

At the letting held by this commission July 22nd, 1919, only one proposal for the completion of County Highway No. 1117 was received. As the amount of this proposal was above the engineer's estimate of cost, the proposal was rejected. The estimate has since been revised as to quantities and unit prices and this revision shows that an additional appropriation of $6,700.00 will be necessary, of which your county will be required to pay 50% or $3,350.00.

I am enclosing herewith in duplicate resolution providing for this additional appropriation. Kindly submit the same at the next meeting of your board of supervisors, and, if adopted, return a certified copy of the resolution to this office as soon as possible.

Very truly yours,

R. K. FULLER,
Secretary.

Received and ordered printed.

The Clerk presented the following:

STATE OF NEW YORK, COMMISSION OF HIGHWAYS, ALBANY

August 8, 1919.

John B. Smith, Clerk,
Board of Supervisors,
400 Broadway,
Saratoga Springs, N. Y.

Dear Sir:

While this Department is required by law to submit alternative estimates under Section 141 and 141-A, and has done so in this case; yet we desire to call your attention to the resolution adopted by your board of supervisors on the 31st day of December, 1917, by which the board agreed, in consideration of the allotment of federal aid to your county, and for the purpose of perfecting the best possible connection of the system improved highways in your county, to adopt the fifty-fifty basis provided by Section 141-A, indicated on the resolution herewith enclosed which is headed in red, in the approval of plans and appropriation of the county share of the cost, in connection with the improvement of county highways by state aid in your county.

Very truly yours,

R. K. FULLER,
Secretary.

Received and ordered printed.

The Clerk presented the following:

STATE OF NEW YORK, COMMISSION OF HIGHWAYS, ALBANY.

August 8, 1919.

John B. Smith, Clerk,
Board of Supervisors,
Saratoga Springs, N. Y.

Dear Sir:

By direction of the State Commission of Highways I am sending you the plans and specifications for the improvement by State aid of the Malta-Bemis Heights, Pt. 1 highway extending for a distance of 6.15 miles in the County of Saratoga, in the Town of Stillwater and Malta.

The total estimated cost of the improvement is $279,700. The amount is apportioned in accordance with Section 141 of the Highway Law, as follows:

The State pay 65% of $181,805.00

The County of Saratoga pays 35% or 97,895.00

In case the Board of Supervisors wish to adopt the alternative method of apportioning the expense of County Highways as per Section 141-A of the Highway Law (Chapter 179, Laws of 1916) the estimated cost is to be apportioned as follows:

The State pays 50% or $139,850.00
The County of Saratoga pays 50% or 139,850.00

Either method of apportioning may be adopted.

Will you kindly present the plans and specifications with this communication to the Board of Supervisors, at its first session and if approved by the Board, the resolution, forms covering either method of apportionment for

which are herewith enclosed, should be adopted and a certified copy of the form adopted returned to this office immediately. Upon receipt of such certified copy of resolution, the Highway will take its number and place upon the list awaiting construction.

I will also ask that if approved by the Board of Supervisors, the plans be signed by you at the place prepared for your signature and then returned to me, as they are original tracings to be kept on file here at Albany.

Yours very truly,

R. K. FULLER,
Secretary.

Received and ordered printed.

The Clerk presented the following:

ESTIMATE FOR ROAD—TOWN OF CLIFTON PARK

Approximate estimate for the improvement of a road in the Town of Clifton Park.

Beginning on the line between the towns of Ballston and Clifton Park and running thence southerly to a connection with the County Road Jonesville-Elnora at the hamlet of Jonesville.

TYPE

Water bound macadam.

Width of metal section 14 feet.

Length of improvement 1 1-100 miles.

APPROXIMATE ESTIMATE.

Earth excavation 2240 cubic yards at 85c per yard	$1,904.00
18-inch concrete pipe 82 lineal feet at $1.50 ft.	123.00
12-inch concrete pipe 48 lineal feet at $1.00 ft.	48.00
10-inch concrete pipe 48 lineal feet at 90c ft.	43.20
No. 1 concrete 8 cubic at $12 per yard	96.00
Crushed stone 2625 tons at $2.65 per ton	6,956.25
Sand for filler 200 cubic yards at 50c per yard	100.00
Engineering and incidentals	125.00
Total	$9,395.45

This estimate does not take into consideration the purchase of rights of way required for outlet ditches or possible changes in alignment, but expects them to be acquired by the town of Clifton Park.

Respectfully submitted,

J. E. HODGMAN,
County Superintendent.

Saratoga Springs, August 9, 1919.

Received and ordered printed.

The Clerk presented the following:

ESTIMATE FOR ROAD—TOWN OF BALLSTON

Approximate estimate for the improvement of road in the town of Ballston:

Beginning at a three corners on the line between the towns of Malta and Ballston running thence westerly to a three corners; thence southerly to the town line between the towns of Ballston and Clifton Park, a distance of 1 44-100 miles.

TYPE.

Water bound macadam.

Width of metal section 14 feet.

Length of improvement 1 44-100 miles.

APPROXIMATE ESTIMATE.

Earth excavation 3000 cubic yards at 85c per yard	$2,555.00
72 lineal feet 12" concrete pipe at $1 per foot	72.00
24 lineal feet 10" concrete pipe at 90c per foot	21.60
20 cubic yards No. 1 concrete at 412 per yd.	240.00
3745 tons crushed stone at $3 per ton	11,235.00
300 cubic yards sand for filler at 50c per yd.	150.00
110 cubic yards of sub base at $2.66 per yd.	292.60
Engineering and incidentals	175.00
Total	$14,736.20

This estimate does not take into consideration the purchase of walls for subbase, nor the acquiring of any rights of way required for change of alignment or outlet ditches required for culverts, but expects them to be acquired by the town.

Respectfully submitted,

J. E. HODGMAN,
County Superintendent.

Saratoga Springs, August 9, 1919.

Received and ordered printed.

RESOLUTION NO. 1.

By Mr. Losee:

Form to be used for Supplementary Resolution Regarding Road No. 1117.

Whereas, On the 31st day of December, 1917, the Board of Supervisors of Saratoga County, adopted a resolution approving the maps, plans, specifications and estimate of cost for the improvement by State aid of Rexford Flats-Wait Corners-Groom Corners Road No. 1117 and appropriated the county's and town's share of the estimated cost thereof, and

Whereas, A communication has been received from the State Commission of Highways notifying this Board of Supervisors that at the

letting held by this commission July 22nd, 1919, one proposal for the completion of this work was received, but as the same was above the engineer's estimate of cost, the proposal was rejected. The estimate has been revised slightly as to quantity of items. The unit prices have also been revised and this revision shows that an additional appropriation will be necessary.

The total estimated cost of which will amount to Six Thousand Seven Hundred and no-100 dollars, of which the State, county and town will pay the following proportions:

The State pays 50% or $3,350.00

The County of Saratoga pay 50% or 3,350 00

Resolved, That the original maps, plans, specifications and estimate of cost as revised to conform with the above described modification be and are hereby approved; and the resolutions heretofore adopted by this Board in regard to said road No. 1117 are hereby made applicable to said revised maps, plans, specifications and estimate of cost.

It is further Resolved, That there is hereby appropriated and made immediately available, the sum of Three Thousand Three Hundred Fifty and no-100 dollars, being the amount necessary to pay the share of the said additional cost which is to be borne by the State, county and town. And the County Treasurer of said county is hereby authorized and directed to pay such proportion of the amount so appropriated as may be required to pay said share, upon the requisition or draft of the State Commission of Highways; and if there are not sufficient funds in the country treasury with which to pay such requisition or draft, the County Treasurer of said county is hereby authorized and empowered as provided by section 142 of the Highway Law to borrow all or part of said sum on the obligation of the said county issued by him for, on behalf of and in the name of the said county and acting for and on behalf of said county.

It is further Resolved, That the clerk of this Board is hereby directed to forthwith transmit a certified copy of the foregoing resolution to the State Commission of Highways.

Over under the rule.

RESOLUTION NO. 2.

By Mr. Van Wie:

Resolution approving plans, specifications and estimates of cost for the construction or improvement of a County Highway in the Towns of Stillwater and Malta, County of Saratoga, passed by the Board of Supervisors of the County of Saratoga on the day of 1919, pursuant to section 128 of the Highway Law

(Chapter 330, Laws of 1908) a quorum being present and supervisors voting in favor of such resolution and supervisors voting against the same.

1. Whereas, at a meeting of this Board held on the 13th day of February, 1917, a resolution was adopted pursuant to section 123 of the Highway Law requesting the construction or improvement in accordance with the provisions of article six of said law of that portion of a highway described as follows:

Beginning at Belmores Corners on State Highway No. 5205, westerly, northerly, northwesterly to a point on the Lake Road known as Snake Hill, southerly, westerly, northerly along the Lake Road, westerly to County Highway No. 611, at what is known as Wiggins Corners.

2. Whereas, the State Commission of Highways has examined the highway above described and has determined that it is of sufficient public importance for construction or improvement in accordance with the provisions of article six of the Highway Law and has certified its approval of the said resolution; and

3. Whereas, said Commission has caused a section of said highway, which section is described as follows: From County Highway No. 611, at Wiggins Corner, easterly, southerly, easterly, northerly, southeasterly, southerly, easterly to the west end of County Highway No. , at the B. & M. R. R., a length of 2.60 miles in the Town of Malta, 3.55 miles in the Town of Stillwater, a total length of 6.15 miles, Saratoga County and known as the Malta-Bemis Heights, Part 1, County Highway to be surveyed and mapped, and has caused maps, plans, specifications and estimates of cost to be made for such construction or improvement and after examination thereof by the district or county superintendent has transmitted the same to this Board showing the total estimated cost of the work to be $279,700.00 of which the State and county pay the following proportions:

The State pays 50%	$139,850.00
The County of Saratoga pays 50%	139,850.00

4. Resolved, That this Board request that the highway above described in paragraph one be constructed or improved as a County Highway in that portion thereof above described in paragraph three in accordance with the maps, plans, specifications and estimates of cost prepared therefor by the State Commission of Highways under the provisions of article six of the Highway Law; that said work be performed under the charge, care and superintendence of the State Commission of Highways, and that said maps, plans, specifications and estimates of cost prepared for said work, under the direction of said Commission as provided in section 125 of the Highway Law, are hereby duly approved and adopted by this Board.

5. Resolved, That there is hereby appropriated and made immediately available the sum of One Hundred Thirty Nine Thousand Eight

Hundred Fifty and 00-100 Dollars, being an amount sufficient to pay the share of the cost of the construction or improvement of such County Highway which is to be borne by said county, as determined in accordance with the provisions of section 141 of the Highway Law. And the County Treasurer of said county is hereby authorized and directed to pay such proportion of the amount so appropriated as may be required to pay said share, upon the requisition or draft of the State Commission of Highways; and if there are not sufficient funds in the country treasury with which to pay such requistion or draft, the County Treasurer of said county is hereby authorized and empowered as provided by section 142 of the Highway Law to borrow all or part of said sum on the obligation of the said county issued by him for, on behalf of and in the name of the said county and acting for and on behalf of said county.

6. Resolved, That the clerk of this Board is hereby directed to forthwith transmit a certified copy of the foregoing resolution to the State Commission of Highways.

Received and printed.

RESOLUTION NO. 3.

By Mr. Van Avery:

Resolved, That there be appropriated by the Board of Supervisors from fees received from the registration of motor vehicles, and paid by the County Treasurer to the Supervisor of the town of Day, the sum of Fifteen Hundred Dollars, for improvement of highways in said town.

Over under the rule.

RESOLUTION NO. 4

By Mr. Losee:

Resolved, That there be appropriated by the Board of Supervisors from fees received from the registration of motor vehicles, and paid by the County Treasurer to the Supervisor of the town of Clifton Park, the sum of Fifteen Hundred Dollars, for the improvement of the Highway running from Jonesville to Ushers.

Over under the rule.

Auditing accounts.

JOHN B. SMITH,
Clerk.

Tuesday, August 12, 1919.

Board called to order by Chair.

Roll called.

Present—Messrs. Blackburn, Breen, Chase, Davidson, Donnan, Eddy, Filkins, King, Losee, Melville, Riley, Robinson, Rugg, Scott, Van Avery, Van Rensselaer, Van Wie, Whitney.—18.

Absent—Messrs. Cunningham, Hayner, Lohnas.—3.

The Clerk presented the following:

PROPOSAL FOR IMPROVING A SECTION OF ROAD IN THE TOWN OF EDINBURG.

The undersigned, the Town of Edinburg hereby agrees to furnish all services, labor, tools, material and appliances required to complete the improvements of said road according to the plans and specifications, and to accept in compensation therefor the sum of Two Thousand Dollars ($2,000.00)

Signed J. R. WHITNEY, Supervisor.

C. L. BROOKS, Town Clerk.

WM. E. OLMSTEAD, Justice.
H. F. LANDRY, Justice.
HENRY P. MARVIN, Justice.
Town Board.

Dated this 24th day of July, 1919.

Received and ordered printed.

REPORT NO. 1

To the Honorable Board of Supervisors of Saratoga County:

Your Committee to whom was referred the matter of reporting upon certain roads for improvement upon which was to be spent the Motor Vehicle money respectfully report that as yet they have been unable to complete their duties and desire to state that a complete report will be made at the annual session.

In view of the fact that two resolutions are now pending appropriating certain sums of this money, the validity of which are doubtful until passed upon by this committee, and with the understanding of the committee that the improvement of the roads asked for are important, the committee recommends that such resolutions be adopted, but that no further appropriations be made from this fund until the final report of the committee.

JAMES H. ROBINSON,
JOHN J. BROWN,
H. R. DAVIDSON,
JOS. W. KING.

Received and ordered printed.

RESOLUTION NO. 5.

By Mr. Breen:

Whereas, This Board has heretofore appropriated for the completion of the county road in the town of Hadley, and

Whereas, The said town of Hadley is ready to resume the construction thereof, now, therefore, be it

Resolved, That the sum of Five Thousand Dollars in addition to unpended balance be and the same is hereby made immediately available for such purpose and the County Treasurer be and he is hereby authorized to borrow the same, if necessary, upon the faith and credit of the county, and issue temporary evidences of indebtedness therefor.

Over under the rule.

RESOLUTION NO. 6.

By Mr. Davidson:

Resolved, That an additional appropriation of $1,000.00 be made for the completion of the county road building in the town of Waterford and additional appropriation of $1,000.00 be made for the completion of the county road building in the town of Greenfield, to be used only in case the appropriations now available are insufficient, and if needed, the County Treasurer is authorized to borrow the same upon the faith and credit of the county and issue temporary evidences of indebtedness therefor.

Over under the rule.

RESOLUTION NO. 7.

By Mr. Filkins:

Whereas, this Board has heretofore authorized the construction of a county road in the towns of Ballston and Clifton Park and directed the county superintendent of highways to make a report on the probable cost thereof, and

Whereas, the county superintendent did report the probable cost thereof, at yesterday's session,

Resolved, That said road be constructed as a county road, at a sum not to exceed the sum of $14,736.20, as provided for in section 320a of the Highway Law, as therein provided, and under the direction of the committee heretofore appointed. Further

Resolved, that such road be constructed in accordance with such plans and specifications, the final costs thereof to be paid as follows:

The county of Saratoga 95 per cent. The towns of Ballston and Clifton Park 5 per cent.

Over under the rule.

RESOLUTION NO. 8.

By Mr. Losee:

Whereas, This Board has heretofore authorized the construction of a county road in the town of Clifton Park and directed the county superintendent of highways to make a report on the probable cost thereof, and

Whereas, the county superintendent did report the probable cost thereof, at yesterday's session,

Resolved, That said road be constructed as a county road, at a sum not to exceed the sum of $9,395.45, as provided for in section 320a of the Highway Law, as therein provided and under the direction of the committee heretofore appointed. Further

Resolved, That such road be constructed in accordance with such plans and specifications, the final costs thereof to be paid as follows:

The county of Saratoga, 95 per cent. The town of Clifton Park 5 per cent.

On motion of Mr. Losee Rule 8 was suspended for the purpose of passing Resolution No. 8 by the following vote:

Ayes—Messrs. Blackburn, Breen, Chase, Davidson, Donnan, Eddy, Filkins, King, Losee, Melville, Riley, Robinson, Rugg, Scott, Van Avery, Van Rensselaer, Van Wie, Whitney—18.

NOES—None.

On motion of Mr. Losee Resolution No. 8 was adopted by the following vote:

Ayes—Messrs. Blackburn, Breen, Chase, Davidson, Donnan, Eddy, Filkins, King, Losee, Melville, Riley, Robinson, Rugg, Scott, Van Avery, Van Rensselaer, Van Wie, Whitney—18.

NOES—None.

On motion of Mr. Losee Resolution No. 1 was adopted by the following vote:

Ayes—Messrs. Blackburn, Breen, Chase, Davidson, Donnan, Eddy, Filkins, King, Losee, Melville, Riley, Robinson, Rugg, Scott, Van Avery, Van Rensselaer, Van Wie, Whitney—18.

NOES—None.

On motion of Mr. Van Wie Resolution No. 2 was adopted by the following vote:

Ayes—Messrs. Blackburn, Breen, Chase, Davidson, Donnan, Eddy, Filkins, King, Losee, Melville, Riley, Robinson, Rugg, Scott, Van Avery, Van Rensselaer, Van Wie, Whitney—18.

NOES—None.

On motion of Mr. Van Avery Resolution No. 3 was adopted by the following vote:

Ayes—Messrs. Blackburn, Breen, Chase, Davidson, Donnan, Eddy, Filkins, King, Losee, Melville, Riley, Robinson, Rugg, Scott, Van Avery, Van Rensselaer, Van Wie, Whitney—18.

NOES—None.

On motion of Mr. Losee Resolution No. 4 was adopted by the following vote:

Ayes—Messrs. Blackburn, Breen, Chase, Davidson, Donnan, Eddy, Filkins, King, Losee, Melville, Riley, Robinson, Rugg, Scott, Van Avery, Van Rensselaer, Van Wie, Whitney—18.

NOES—None.

Auditing accounts.

JOHN B. SMITH,
Clerk.

Wednesday, August 13th, 1919, 10:30 a. m.

Board called to order by Chairman.

Roll Call.

Present—Messrs. Filkins, Robinson, Losee, Melville, Van Avery, Whitney, Donnan, Scott, Breen, Riley, Cunningham, Blackburn, Rugg, Chase, Lohnas, Eddy, Van Wie, Van Rensselaer—18.

Absent—Messrs. Hayner, King, Davidson—3.

Minutes of last day's session read and approved.

The Clerk presented the following:

THE BOARD OF EDUCATION
OF WATERTOWN, N. Y.

August 7, 1919.

Mr. John B. Smith,
County Clerk, Saratoga County,
Ballston Spa, New York.

My Dear Mr. Smith—

I have been directed by the Board of Education of the city of Watertown to inform you that on and after September first the weekly charge for care and maintenance of boys at the Jefferson Farm School will be $6.50 per week.

In order that you may appreciate the situation, I would explain the reason for this action as follows;

The city of Watertown conducts the Jefferson Farm School for truant boys for the purpose of taking care of its own truants and also to help out other cities, towns and school districts in caring for their truant boys.

The city has a farm consisting of fitfy-seven acres. It has in recent years added much to the equipment of the school in the construction of additional buildings and the purchase of additional stock. On all this outlay the city asks no return from any source as it stands as a permanent investment.

The city also contributes $1,500 per year toward the support of the school and in return sends its truant boys to the school.

In addition to the above, for the past three years the city has been compelled to meet a deficiency varying from $1,500 to $4,000. According to our records it is now costing us $6.43 per week for each truant in the school. As prices have continued to advance the Board sees no way of escaping the continued deficiency without increasing the rate. It is, therefore, with the greatest reluctance and at the same time with the recognition of the necessity of such action that the Board has increased the rate to $6.50 per week.

In view of the fact that it is only one boy out of a considerable number that must be sent to this school from any one community;

That we are giving at this Farm School very superior instruction to all boys committed to our care;

That the cost of all kinds of supplies needed in such a school is constantly increasing, I trust that you will see the need for our action and that you will not regard this slight increase in cost as a reason why you should discontinue sending your truants to the school.

Assuring you of our appreciation of your co-operation in the past in the conduct of the school, I am

Very sincerely yours,

FRANK S. TISDALE.

Received and ordered printed.

The Clerk presented the following:

HOMESTEAD SANATORIUM.
SARATOGA COUNTY TUBERCULOSIS HOSPITAL
MIDDLE GROVE, N. Y.

August 11, 1919.

To The Honorable Board of Supervisors.
Ballston Spa, N. Y.

Gentlemen;

The Board of Managers of the Homestead Sanatorium herewith respectfully submit the quarterly report for the months of May, June and July of the current year. Your attention is respectfully called to the financial report showing a balance of $2,383.32. This amount will not carry the hospital through the fiscal year which ends Oct. 31 and it is necessary to ask that you grant an appropriation of $4,000.00 for maintenance to complete the year.

A visit to the hospital by the Board as a whole or a committee composed of the members of the Special Roads Committee and Tuberculosis Hospital Committee, would be greatly appreciated by the Board of Managers and superintendent, this visit could be made either during the session or soon after, and is requested with a view of placing before your Committees, plans with figures of the cost of an improved road to the hospital and a suitable

alteration of the present buildings to better accommodate patients and employees at the hospital. In this way the situation can be best gone into and a report to the Board made at a future session.

Respectfully Yours,

G. SCOTT TOWNE, M. D.
J. FINLEY WARK, D. D. S.
J. T. SWEETMAN, JR., M. D.
A. M. RYAN,
S. W. PEARSE,

P. J. HIRST, M. D.,
Secy.

Patients' data; Supervisors report for quarter ending July 31st, 1919.

	May	June	July
Patients on hand 1st day of month	35	35	34
Patients admitted during month	4	2	6
Patients discharged during month	3	3	3
Patients died during month	0	1	3
Patients on hand last day of month	35	34	34
Patients treated during month	39	37	40
Number of hospital days for month	1136	1059	1054
Daily average for the month	36.6	35.3	.34

Cases treated as follows.

Advanced cases	12	13	10
Mod. advanced cases	20	19	25
Incipient cases	6	4	5
Arrested cases	1	1	0
Improved (Retrogressive)	19	21	20
Non-improved (Progressive)	20	16	20
Men treated	16	16	19
Women treated	14	13	12
Children treated	9	8	9

Two arrested cases are two people returned to their ordinary daily life. capable of making their own living in good health.

FINANCIAL STATEMENT.

Balance on hand at date of last report, i. e.

May 1, 1919	$ 11,982.58
Receipts from patients, etc., for quarter	53.57
Total	$ 12,036.15

Disbursements as follows;

Salaries	$ 2819 39	
Food Supplies	3460 87	
Fuel	488 01	
Hospital Supplies	357 12	
Office Expenses	141 56	
Stable	80 35	
Contingent Fund	240 76	
Transportation	2014 77	
New Equipment	50 00	$ 9652 83
Leaving balance on hand		$2383 32

Received and ordered printed.

The Clerk presented the following:

ESTIMATE FOR ROAD IN THE TOWN OF BALLSTON.

Approximate estimate for the improvement of a road in the town of Ballston.

Beginning at a point three miles south from State Highway 37-a and at the end of the County road, known as the Hop City road, and continuing thence south to the Schenectady county line.

TYPE.

Improved gravel.
Metal section 10 feet.
Length of improvement 2 99/100 miles.

ESTIMATE

Earth excavation 7500 cubic yards at 85c per yard	$ 6375 00
Sub base 3000 cubic yards at $2.10 per yard	6030 00
Gravel loose measure 3870 cu. yds. at $1.60 per yard	6192 00
Filler for sub-base 1530 cubic yards at $1.05 per yard	1606 50
Concrete No. 2, 65 cubic yards at $12.00 per yard	780 00
18 inch concrete pipe 48 lineal feet at $1.50 per foot	72 00
12 inch concrete pipe 124 lineal feet at $1.00 per foot	124 00
Expanded metal, 280 sq. feet at 12c per foot	33 60
Engineering and incidental expenses	175 00
Total	$21,388 10

This estimate is based on the understanding that all necessary stone used in the sub-base will be donated by property owners along the road. Where there are not sufficient stone in walls at the road-side, stone will be taken from the nearest cross walks; that only such stone as are suitable will be taken and walls will not be cleaned up. It is also understood that the Town will furnish gravel in the bank at no cost. It will be necessary in some cases to open outlet ditches from culverts into adjoining fields. It is expected that the Town will acquire these drainage rights.

Respectfully submitted,

J. E. HODGMAN,
County Superintendent.

Saratoga Springs, Aug. 11, 1919.

Received and ordered printed.

The Clerk presented the following:

ESTIMATE FOR ROAD TOWN OF SARATOGA.

Approximate estimate for the improvement of a road in the town of Saratoga.

Beginning at the south end of Staffords Bridge and running northeasterly along Fish Creek to Scidmore Corners; thence south-westerly to a connection with State Highway 5230 at the Cramer School house.

TYPE.

Gravel or shale.
Width of metal section 12 feet.
Length of improvement 3 94/100 miles.

APPROXIMATE ESTIMATE.

Earth excavation 12,300 cubic yards at 85c per yard	$ 10,455 00
18-inch concrete pipe 54 lineal feet at $1.50 per foot	81 00
12 inch. concrete pipe 264 lineal feet at $1.00 per foot	264 00
10 inch concrete pipe 192 lineal feet at 90c per foot	172 80
No. 1 concrete 15 cubic yards at $12 per yard	180 00
Repairing existing culverts and bridges	150 00
Gravel 3100 cubic yards at $1.15	3565 00
Shale 3100 cubic yards at	
Engineering and incidentals	200 00
	$15,067 80

This estimate does not take into consideration the purchase of rights of way required for outlet ditches or possible changes in alignment, but expects them to be acquired by the town of Saratoga.

Respectfully Submitted,

J. E. HODGMAN,
County Superintendent.

Saratoga Springs, Aug. 9, 1919.

Received and ordered printed.

RESOLUTION NO. 9.

By Mr. Lohnas:

Whereas, this Board has heretofore authorized the construction of a county road in the town of Saratoga and directed the county superintendent of highways to make a report on the probable cost thereof, and

Whereas, the county superintendent has reported the probable costs thereof, at today's session,

Resolved, That said road be constructed as a county road, at a sum not to exceed the sum of $15,067 as provided for in section 320a of the Highway Law, as therein provided, and under the direction of the committee heretofore appointed. Further

Resolved, That such road be constructed in accordance with such plan and specifications, the final costs thereof to be paid as follows:

The county of Saratoga 95 per cent. The town of Saratoga 5 per cent.

Over under the rule.

RESOLUTION NO. 10.

By Mr. Filkins:

Whereas, this Board has heretofore authorized the construction of a county road in the town of Ballston and directed the county superintendent of highways to make a report on the probable cost thereof, and

Whereas, the county superintendent has reported the probable costs thereof, at today's session,

Resolved, That said road be constructed as a county road, at a sum not to exceed the sum of $21,388.10, as provided for in section 320a of the Highway Law, as therein provided, and under the direction of the committee heretofore appointed. Further

Resolved, That such road be constructed in accordance with such plans and specifications, the final costs thereof to be paid as follows:

The county of Saratoga 95 per cent. The town of Ballston 5 per cent.

Over under the rule.

RESOLUTION NO. 11.

By Mr. Scott:

Whereas, it has been the policy of this Board to extend aid for the construction, repair and maintenance of bridges to such towns as are overburdened by reason of numerous bridges to care for, and

Whereas, The Town of Greenfield is a town of this character, in that more than $1500 damage was done on the 22nd day of July, 1919, by reason of heavy rains, therefore, be it

Resolved, That the County Treasurer be directed to pay to the Supervisor of the town of Greenfield the sum of $1500 from any fund available, and if there be no such money available, to borrow the same on the credit of the county, and issue temporary evidences of indebtedness therefor, such sum to be used in the rebuilding and construction of new bridges located in said town, such expenditure to be under the direction and with the approval of the county superintendent of Highways.

Over under the rule.

RESOLUTION NO. 12.

By Mr. Blackburn:

Whereas, it has been the policy of this Board to extend aid for the construction, repair and maintenance of bridges to such towns as are overburdened by reason of numerous bridges to care for, and

Whereas, the town of Moreau is a town of this character, in that more than $2500 damage was done on the 22nd day of July, 1919, by reason of heavy rains, therefore, be it

Resolved, That the County Treasurer be directed to pay to the Supervisor of the town of Moreau the sum of $2500 from any fund available, and if there be no such money available, to borrow the same on the credit of the county, and issue temporary evidences of indebtedness therefor, such sum to be used in the rebuilding and construction of new bridges located in said town, such expenditure to be under the direction and with the approval of the County Superintendent of Highways.

Over under the rule.

RESOLUTION NO. 13

By Mr. Melville:

Whereas, it has been the policy of this Board to extend aid for the construction, repair and maintenance of bridges to such towns as are overburdened by reason of numerous bridges to care for, and

Whereas, the town of Corinth is a town of this character in that more than $1500 damage was done on the 22nd day of July, 1919, by reason of heavy rains, therefore, be it

Resolved, That the County Treasurer be directed to pay the Supervisor of the Town of Corinth the sum of $1500 from any fund available, and if there be no such money available, to borrow the same on the credit of the county, and issue temporary evidences of indebtedness therefor, such sum to be used in the rebuilding and construction of new bridges located in said town, such expenditure to be under the direction and with the approval of the County Superintendent of Highways.

Over under the rule.

RESOLUTION NO. 14

By Mr. Scott:

Whereas, the County Superintendent of the Poor has communicated to this Board the necessity and desirability of purchasing a Farm Tractor and equipment for use at the County Farm, and

Whereas, it is the sense of this Board that said tractor should be purchased,

Resolved, That the Building Committee of this Board be and they are hereby instructed and empowered to purchase such tractor and equipment, bill for the same to be presented to this Board for audit.

Over under the rule.

RESOLUTION NO. 15.

By Mr. Eddy:

Resolved, That from and after the first of July, 1919, the salary of the Surrogate's stenographer, be payable monthly instead of quarterly.

Over under the rule.

RESOLUTION NO. 16.

By Mr. Van Avery:

Resolved, That the Clerk of this Board issue script for claims audited at this session, payable ten days after audit.

Over under the rule.

RESOLUTION NO. 17.

By Mr. Van Avery:

Resolved, That the Good Roads Construction Committee be increased by an additional member, which the chairman shall name.

Over under the rule.

RESOLUTION NO. 18.

By Mr. Whitney:

Resolution as to improvement of highway, Town of Edinburg.

Whereas, the County of Saratoga has heretofore agreed by its Board of Supervisors to improve the highway in the Town of Edinburg, beginning near the residence of Grant Frasier on the west side of the Sacandaga river and extending northerly along the west river road a distance of about two miles, as shown by the report of the County Superintendent, and

Whereas, The Town Board of the town of Edinburg has presented to this Board a bid for the improvement of said road in accordance with plans and specifications prepared and filed with this Board by the County Superintendent of Highways, for the sum of $2000.00; now, therefore, be it

Resolved, That the said bid of the said Town Board of the Town of Edinburg be and the same is hereby accepted and said contract awarded to the said Town Board of the town of Edinburg.

Over under the rule.

RESOLUTION NO. 19.

By Mr. Chase:

Whereas, It has been shown that it is necessary for this Board to provide additional maintenance funds for the Homestead Sanatorium to complete the current fiscal year, and

Whereas, It has been shown that the amount necessary is $4000, therefore be it,

Resolved, That the sum of $4000 be and is hereby appropriated for the immediate use of the Board of Managers for maintenance during the remainder of the fiscal year.

Over under the rule.

RESOLUTION NO 20.

By Mr. Chase:

Whereas, It has been demonstrated to the Tuberculosis Committee of this Board that it is necessary to improve the building at the Homestead Sanatorium known as the West Pavilion so that the building will afford warmer and more comfortable quarters for patients, and

Whereas, an estimate of the cost of the necessary work, amounts to $6210.00, therefore be it,

Resolved, That the sum of $6000.00 be and is hereby appropriated to be taken from the Carpentier Gift of $40,000.00 for the purpose of remodeling the above building.

Over under the rule.

RESOLUTION NO. 21

By Mr. Chase:

Whereas, The Tuberculosis Committee is convinced that it will be ultimately necessary to use the present Administration Building of the Homestead Sanatorium as an Infirmary for patients and to provide a building for the housing of employees, and

Whereas, it is at present impossible to properly provide quarters for all of the employees in the present Administration Building, be it

Resolved, That such additional rooms as are necessary and not to exceed five in number be built as an addition to the administration building, at a cost not to exceed $10,000 and that this sum be and hereby is appropriated for the purpose of building the above addition, this sum to be also taken from the Carpentier Gift of $40,000.00.

Over under the rule.

On motion of Mr. Breen Resolution No. 5 was adopted by the following vote:

Ayes—Messrs. Blackburn, Breen, Chase, Cunningham, Donnan, Eddy, Filkins, Lohnas, Melville, Riley, Robinson, Rugg, Scott, Van Avery, Van Rensselaer, Van Wie, Whitney—17.

Noes—None.

On motion of Mr. Scott Resolution No. 6 was adopted by the following vote:

Ayes—Messrs. Blackburn, Breen, Chase, Cunningham, Donnan, Eddy, Filkins, Lohnas, Melville, Riley, Robinson, Rugg, Scott, Van Avery, Van Rensselaer, Van Wie, Whitney—17.

Noes—None.

On motion of Mr. Filkins Resolution No. 7 was adopted by the following vote:

Ayes—Messrs. Blackburn, Breen, Chase, Cunningham, Donnan, Eddy, Filkins, Lohnas, Melville, Riley, Robinson, Rugg, Scott, Van Avery, Van Rensselaer, Van Wie, Whitney—17.

Noes—None.

On motion of Mr. Robinson Report No. 1 was adopted by the following vote:

Ayes—Messrs. Blackburn, Breen, Chase, Cunningham, Donnan, Eddy, Filkins, Lohnas, Melville, Riley, Robinson, Rugg, Scott, Van Avery, Van Rensselaer, Van Wie, Whitney—17.

Noes—None.

Auditing accounts.

JOHN B. SMITH,
Clerk.

Thursday, August 14, 1919, 10 a. m.

Board called to order by Chairman.

Roll Called.

Present—Messrs. Filkins, Robinson, Melville, Van Avery, Whitney, Donnan, Scott, Breen, Riley, Cunningham, King, Blackburn, Rugg, Chase, Lohnas, Eddy, Van Wie, Davidson, Van Rensselaer—19.

Absent—Messrs. Losee and Hayner.

Minutes of last day's session read and approved.

On motion of Mr. Van Wie, Rule 8 was suspended for the balance of today's session, by the following vote:

Ayes—Messrs. Blackburn, Breen, Chase, Cunningham, Davidson, Donnan, Eddy, Filkins, King, Lohnas, Melville, Riley, Robinson, Rugg, Scott, Van Avery, Van Rensselaer, Van Wie, Whitney—19.

Noes—None.

The Clerk presented the following:

STATE OF NEW YORK.
STATE COMMISSION OF PRISONS

Albany, August 13, 1919.

Board of Supervisors, Saratoga County,
Ballston Spa, N. Y.

Gentlemen;

Enclosed find report of inspection of the Saratoga County Jail, approved by the State Commission of Prisons at its meeting August 5, 1919.

The Commission trusts that your Honorable Board will give consideration to the recommendation that modern toilets of the type approved by the Commission be installed in the jail to take the place of the present obsolete and insanitary toilets.

Very truly yours,

JOHN F. TREMAN,

Secretary.

Received and ordered printed.

SARATOGA COUNTY JAIL

Ballston Spa.

Inspected July 19, 1919. A. L. Reynolds, sheriff; W. J. Dodge, under-sheriff; Clarence Hovey, jailer. Mrs. Dodge is matron.

The population of the jail on the day of inspection was 13. Five adult males and 1 male minor were serving sentence and 5 male adults and 1 male minor were court prisoners. One woman who had been paroled from a New York City institution was being held for examination. The sheriff's report

for the fiscal year ending June 30, 1919, shows the highest number of prisoners at one time to have been 50 males and 3 females; the lowest 10 males, and the average 20 males and 1 female. It was stated that with the present population it is possible to maintain a legal classification. There are 16 cells for males on the first floor and 10 on the second.

The plumbing in the jail is old and is said to get out of repair frequently. New toilets of a type approved by the State Commission of Prisons should be installed, as the present ones have outlived their usefulness. The two toilets in the tramp room in the basement, where local police prisoners are cared for, were in particularly bad condition.

The sheriff reports the following improvements as having been made during the past fiscal year;

Needed repairs have been made to buildings, steel walls and ceilings in several rooms, supervisors' rooms remodeled and painted, porches repaired and painted, under-sheriff's residence papered and painted. Boilers and steam pipes have been overhauled and refitted and a concrete floor laid under the court house and jail building. New mattresses have been furnished where needed and old covers washed and refilled with excelsior. The jail has been painted. The materials for repairs were furnished by the supervisors and work has been performed by inmates.

The sentenced prisoners care for the grounds surrounding the jail and county buildings and cultivate about three acres of land just outside the village. The efforts of the sheriff and his assistants to keep the prisoners employed is commendable and should be encouraged.

RECOMMENDATION

That new toilets of a type approved by the Commission be installed in the jail.

Respectfully submitted,

JOHN F. TREMAIN,
Secretary.

REPORT NO. 2.

To The Honorable Board of Supervisors of Saratoga County;

Your Committee on Law and Finance, respectfully offer the following report;

No.	Name of Claimant	Nature of Claim	Claimed.	Allowed.
43	New York State School for Blind	clothing	$44 35	$44 35
44	Albany Home School for the Oral Instruction of the Deaf	care of inmates	540 10	540 10
45	Troy Orphan Asylum	care of children	492 95	492 95
46	Troy Catholic Male Orphan Asylum	care of children	68 43	68 43
47	Troy Catholic Male Orphan Asylum	care of children	214 86	214 86
48	St. Joseph's Home	care of children	139 64	139 64
49	Sara McCleary, Com. of Charities	relief	13 77	13 77
50	Albany Hospital	hospital charges	28 00	28 00
51	Craig Colony	clothing	233 66	233 66
52	R. H. McCarty	hospital charges	182 00	182 00
53	R. H. McCarty	hospital charges	102 00	99 00
54	R. H. McCarty	hospital charges	154 00	154 00
55	R. H. McCarty	hospital charges	182 00	182 00
56	R. H. McCarty	hospital charges	182 00	182 00
57	R. H. McCarty	hospital charges	182 00	182 00
58	R. H. McCarty	hospital charges	103 00	103 00
59	R. H. McCarty	hospital charges	134 00	134 00
60	R. H. McCarty	hospital charges	77 00	77 00
61	R. H. McCarty	hospital charges	191 00	191 00
62	Marshall Sanitarium	hospital charges	45 71	45 71
63	LeCouteulx St. Mary's Institution for the Improved Instruction of Deaf Mutes	clothing	30 00	30 00
64	Michael P. Molloy	erroneous tax	3 25	3 25
65	Hiram Scribner	erroneous tax	7 96	7 96
			$2,351 68	$3,348 61

Your Committee would respectfully recommend the adoption by the Board of the following resolution:

Resolved, That the claims specified in the above schedule be audited and allowed at the sums named in the column headed "Allowed," and that the Clerk of this Board be, and he hereby is, directed to draw orders upon the County Treasurer of Saratoga County in favor of the several persons above named for the amounts which the Committee, by the above report, have found should be allowed to them, as indicated by the figures appearing in the right hand column opposite the names of the respective claimants.

H. R. DAVIDSON,
G .H. VAN WIE.

Bills payable as follows: 43, 44, 48, 49, 50, 54, 56, 60, 61, 63 amounting to $1677.07 Saratoga County; 46 amounting to $68.43 Waterford; 52 $182.00 Saratoga Springs; 53, $99.00 Saratoga; 55 $182.00 Milton; 57 $182.00 Saratoga Springs; 58 $103.00 Milton; 59 $134 Northumberland; 62 $45.71 Waterford; 64 $3.25 Saratoga Springs; 65 $7.96 Edinburg; 45 $233.46 Saratoga County; $136 Moreau, Waterford $80.92, Mechanicville $52.57; 51 $53.75 Saratoga County, $1.67 Ballston, $48.74 Corinth, $9.10 Malta, $6.34 Saratoga, $46.20 Saratoga Springs, $67.86 Waterford.

Adopted by the following vote:

Ayes—Messrs. Blackburn, Breen, Chase, Cunningham, Davidson, Donnan, Eddy, Filkins, King, Lohnas, Melville, Riley, Robinson, Rugg, Scott, Van Avery, Van Rensselaer, Van Wie, Whitney—19.

Noes—None.

REPORT NO. 3

To The Honorable Board of Supervisors of Saratoga County;

Your Committee on Court Accounts, respectfully offer the following report:

No.	Name of Claimant	Nature of Claim	Claimed.	Allowed.
34	Lawyers Co-operative Company,	law books	$10 00	$10 00
35	Edward Thompson Company,	law books	7 50	7 50
36	Bernard Brunner,	supplies com. jurors	5 70	5 70
37	W. A. Guernsey & Co.,	repairs Sup. Ct. Chamber	30 57	30 57
38	J. W. Welch,	fees as justice	44 60	44 60
39	New York Telephone Co.,	rental and toll charges	32 11	32 11
40	H. P. Pendrick,	expenses as com.	118 76	118 76
41	The Saratogian,	printing	105 00	105 00
42	Lawrence Izzo,	services as interpreter	15 00	15 00
			$369 24	$369 24

Your Committee would respectfully recommend the adoption by the Board of the following resolution:

Resolved, That the claims specified in the above schedule be audited and allowed at the sums named in the column headed "Allowed," and that the Clerk of this Board be, and he hereby is, directed to draw orders upon the County Treasurer of Saratoga County in favor of the several persons above named for the amounts which the Committee, by the above report, have found should be allowed to them, as indicated by the figures appearing in the right hand column opposite the names of the respective claimants.

G. H. VAN WIE
CLAYTON CHASE
BAILEY FILKINS
S. T. CUNNINGHAM
EARL F. RUGG

Adopted by the following vote:

Ayes—Messrs. Blackburn, Breen, Chase, Cunningham, Davidson, Donnan, Eddy, Filkins, King, Lohnas, Melville, Riley, Robinson, Rugg, Scott, Van Avery, Van Rensselaer, Van Wie, Whitney—19.

Noes—None.

REPORT NO. 4

To The Honorable Board of Supervisors of Saratoga County;

Your Committee on Election Expense Accounts, respectfully offer the following report:

No.	Name of Claimant	Nature of Claim	Claimed.	Allowed
43	J. B. Lyon Co., printing		$17 50	$17 50
44	Matthew Bender & Co., Inc., law books		10 50	10 50
45	Henry A. Shaffer, moneys ex. as com.		11 95	11 95
46	Poro Stamp Co., stamps		1 55	1 55
47	The Saratogian, publishing notice		5 00	5 00
48	Robert Shaw, moneys ex. as com.		15 19	15 19
49	Poro Stamp Co., stamps		15 03	15 03
50	George R. Palmateer, printing		5 50	5 50
51	Underwood Typrewriter Co., Inc., repairs		3 00	3 00
52	New York Tel. Co., rental and toll charges		11 50	11 50
			$96 72	$96 72

Your Committee would respectfully recommend the adoption by the Board of the following resolution:

Resolved, That the claims specified in the above schedule be audited and allowed at the sums named in the column headed "Allowed," and that the Clerk of this Board be, and he hereby is, directed to draw orders upon the County Treasurer of Saratoga County in favor of the several persons above named for the amounts which the Committee, by the above report, have found should be allowed to them, as indicated by the figures appearing in the right hand column opposite the names of the respective claimants.

JOHN J. BREEN
JAMES H. ROBINSON (acting)

Adopted by the following vote:

Ayes—Messrs. Blackburn, Breen, Chase, Cunningham, Davidson, Donnan, Eddy, Filkins, King, Lohnas, Melville, Riley, Robinson, Rugg, Scott, Van Avery, Van Rensselaer, Van Wie, Whitney—19.

Noes—None.

REPORT NO. 5

To The Honorable Board of Supervisors of Saratoga County;

Your Committee on County Clerk's Accounts respectfully offer the following report:

No.	Name of Claimant	Nature of Claim	Claimed.	Allowed.
53	Thos. J. Tracy's Son, Repairs		$1 75	$1 75
54	Underwood Typrewriter Co., Inc., supplies		3 71	3 71
55	The Saratogian, printing		5 00	5 00
56	G. P. Putnam's Sons, supplies		1 90	1 90
57	New York Tel. Co., rental and toll charges		19 15	19 15
58	Lineatime Mfg. Co., supplies		12 00	12 00

No.	Name of Claimant	Nature of Claim	Claimed	Allowed
59	Hall & McChesney, record book		6 00	6 00
60	Hall & McChesney, supplies		13 50	13 50
61	Emma Ede, coal		203 30	203 30
62	J. Edward Bush, coal		53 75	53 75
63	Matthew Bender & Co., Inc., law book		12 25	12 25
64	J. C. Van Steenburgh, sprinkling		10 00	10 00
65	F. S. Webster Co., supplies		5 50	5 50
66	F. S. Webster Co., supplies		5 50	5 50
67	F. S. Webster, supplies		5 50	5 50
68	E. C. Welch & Co., supplies		5 65	5 65
69	C. H. Grose, printing		53 00	53 00
70	C. H. Grose, printing		150 25	150 25
71	Ballston Spa Drug Co., supplies		8 75	8 75
72	Emma Ede, coal		157 50	157 50
				$733 96

Your Committee would respectfully recommend the adoption by the Board of the following resolution:

Resolved, That the claims specified in the above schedule be audited and allowed at the sums named in the column headed "Allowed," and that the Clerk of this Board be, and he hereby is, directed to draw orders upon the County Treasurer of Saratoga County in favor of the several persons above named for the amounts which the Committee, by the above report, have found should be allowed to them, as indicated by the figures appearing in the right hand column opposite the names of the respective claimants.

JAMES H. ROBINSON
CHAS. VAN AVERY
JOSEPH W. KING.

Adopted by the following vote:

Ayes—Messrs. Blackburn, Breen, Chase, Cunningham, Davidson, Donnan, Eddy, Filkins, King, Lohnas, Melville, Riley, Robinson, Rugg, Scott, Van Avery, Van Rensselaer, Van Wie, Whitney—19.

Noes—None.

REPORT NO. 6

To The Honorable Board of Supervisors of Saratoga County;

Your Committee on County Treasurer's Accounts, respectfully report as follows:

No.	Name of Claimant	Nature of Claim	Claimed.	Allowed.
128	Will W. Blackmer, office ex.		$203 75	$203 75
129	The Saratogian, supplies		64 00	64 00
130	The Saratoga Ice Co., ice		13 57	13 57
131	Matthew Bender & Co., Inc., law book		6 00	6 00
132	New York Tel. Co., rental and toll charges		22 60	22 60
133	Poro Stamp Co., supplies		15 18	15 18
134	Kee Lox Mfg. Co., supplies		8 50	8 50
135	Bernard Brunner, supplies		49 35	49 35
136	James A. Ryall, repairs		4 45	4 45
137	Eagle Printing Co., printing		3 00	3 00
138	Robson & Adee, supplies		18 85	18 85
139	E. D. Starbuck & Co., supplies		1 12	1 12
140	Clarence R. Parmenter, repairs		45 76	45 76
141	Shierer & Son, repairs		48 23	48 23
			$504 36	$504 36

Your Committee would respectfully recommend the adoption by the Board of the following resolution:

Resolved, That the claims specified in the above schedule be audited and allowed at the sums named in the column headed "Allowed," and that the Clerk of this Board be, and he hereby is, directed to draw orders upon the County Treasurer of Saratoga County in favor of the several persons above named for the amounts which the Committee, by the above report, have found should be allowed to them, as indicated by the figures appearing in the right hand column opposite the names of the respective claimants.

EARL F. RUGG
JOHN BLACKBURN
JOSEPH W. KING

Adopted by the following vote:

Ayes—Messrs. Blackburn, Breen, Chase, Cunningham, Davidson, Donnan, Eddy, Filkins, King, Lohnas, Melville, Riley, Robinson, Rugg, Scott, Van Avery, Van Rensselaer, Van Wie, Whitney—19.

Noes—None.

REPORT NO. 7

To The Honorable Board of Supervisors of Saratoga County;

Your Committee on Supervisors' Accounts, respectfully offer the following report:

No.	Name of Claimant	Nature of Claim	Claimed.	Allowed.
121	Saratoga Bookbinding Co.,	binding pamphlets....	$75 00	$75 00
122	Geo. R. Beach & Son., Inc.,	insurance.....	310 64	310 64
123	John B. Smith,	expenses and services	116 50	116 50
124	New York Tel. Co.,	rental and toll charges	16 65	16 65
125	Castle & McLennan,	insurance	220 00	220 00
126	Underwood Typewriter Co., Inc.,	typewriter	96 75	96 75
127	J. J. A. Jones,	supplies	13 15	13 15
			$848 69	$848 69

Your Committee would respectfully recommend the adoption by the Board of the following resolution:

Resolved, That the claims specified in the above schedule be audited and allowed at the sums named in the column headed "Allowed," and that the Clerk of this Board be, and he hereby is, directed to draw orders upon the County Treasurer of Saratoga County in favor of the several persons above named for the amounts which the Committee, by the above report, have found should be allowed to them, as indicated by the figures appearing in the right hand column opposite the names of the respective claimants.

JAMES G. DONNAN
CLAYTON CHASE

Adopted by the following vote:

Ayes—Messrs. Blackburn, Breen, Chase, Cunningham, Davidson, Donnan, Eddy, Filkins, King, Lohnas, Melville, Riley, Robinson, Rugg, Scott, Van Avery, Van Rensselaer, Van Wie, Whitney—19.

Noes—None.

REPORT NO. 8

To The Honorable Board of Supervisors of Saratoga County;

Your Committee on Roads and Bridges respectfully offer the following report:

No.	Name of Claimant	Nature of Claim	Claimed.	Allowed.
96	R. D. Palmateer,	printing	$ 50	$ 50
97	Brezee & Mallery,	supplies	12 15	12 15
98	E. D. Starbuck,	rent	31 25	31 25
99	J. R. Whitney,	ex. mem. com.	60 05	60 05
100	New York Tel. Co.,	rental and toll charges	17 65	17 65
101	J. E. Hodgman,	auto hire	30 93	30 93
102	J. E. Hodgman,	auto hire	194 00	194 00
103	Stone & Morris,	auto hire	80 00	80 00
104	William F. Ingham, Jr.,	survey	4 00	4 00
105	J. K. Losee,	ex. mem. com.	164 00	164 00
106	J. K. Losee,	ex. mem. com.	45 50	45 50
107	Stanley C. Allen,	survey	4 00	4 00
108	The Saratogian,	printing	14 50	14 50
109	Bernard Brunner,	supplies	57 93	57 93
110	C. H. Holmes,	survey	9 00	9 00
111	L. F. A. Wakeley,	clerical assist.	57 25	57 25
112	Chas. Van Avery,	ex. Mem. Com.	111 25	111 25
113	John B. Smith,	auto hire	104 00	104 00
			$997 96	$997 96

Your Committee would respectfully recommend the adoption by the Board of the following resolution:

Resolved, That the claims specified in the above schedule be audited and allowed at the sums named in the column headed "Allowed," and that the Clerk of this Board be, and he hereby is, directed to draw orders upon the County Treasurer of Saratoga County in favor of the several persons above named for the amounts which the Committee, by the above report, have found should be allowed to them, as indicated by the figures appearing in the right hand column opposite the names of the respective claimants.

H. R. DAVIDSON

Adopted by the following vote:

Ayes—Messrs. Blackburn, Breen, Chase, Cunningham, Davidson, Donnan, Eddy, Filkins, King, Lohnas, Melville, Riley, Robinson, Rugg, Scott, Van Avery, Van Rensselaer, Van Wie, Whitney—19.

Noes—None.

REPORT NO. 9

To The Honorable Board of Supervisors of Saratoga County;

Your Committee on Superintendent of the Poor Accounts, respectfully offer the following report:

No.	Name of Claimant	Nature of Claim	Claimed.	Allowed.
88	S. W. Pearse,	expenses	$73 16	$73 16
89	Fidelity and Deposit Co. of Maryland,	bond	40 00	40 00
90	Francis J. Dunn,	expenses	118 91	118 91
91	Robert L. Carter,	burials	135 00	135 00
92	Walter J. Duffy,	ambulance hire	6 00	6 00
			$373 07	$373 07

Your Committee would respectfully recommend the adoption by the Board of the following resolution:

Resolved, That the claims specified in the above schedule be audited and allowed at the sums named in the column headed "Allowed," and that the Clerk of this Board be, and he hereby is, directed to draw orders upon the County Treasurer of Saratoga County in favor of the several persons above named for the amounts which the Committee, by the above report, have found should be allowed to them, as indicated by the figures appearing in the right hand column opposite the names of the respective claimants.

C. L. SCOTT
G. E. MELVILLE
J. T. CUNNINGHAM

Adopted by the following vote:

Ayes—Messrs. Blackburn, Breen, Chase, Cunningham, Davidson, Donnan, Eddy, Filkins, King, Lohnas, Melville, Riley, Robinson, Rugg, Scott, Van Avery, Van Rensselaer, Van Wie, Whitney—19.

Noes—None.

REPORT NO. 10

To The Honorable Board of Supervisors of Saratoga County;

Your Committee on County Sealer and Superintendent of Schools Accounts, respectfully offer the following report:

No.	Name of Claimant	Nature of Claim	Claimed.	Allowed.
93	C. H. Grose, publishing notice		$5 25	$5 25

Your Committee would respectfully recommend the adoption by the Board of the following resolution:

Resolved, That the claims specified in the above schedule be audited and allowed at the sums named in the column headed "Allowed," and that the Clerk of this Board be, and he hereby is, directed to draw orders upon the County Treasurer of Saratoga County in favor of the several persons above named for the amounts which the Committee, by the above report, have found should be allowed to them, as indicated by the figures appearing in the right hand column opposite the names of the respective claimants.

G. E. MELVILLE
CHAS. C. VAN RENSSELAER

Adopted by the following vote:

Ayes—Messrs. Blackburn, Breen, Chase, Cunningham, Davidson, Donnan, Eddy, Filkins, King, Lohnas, Melville, Riley, Robinson, Rugg, Scott, Van Avery, Van Rensselaer, Van Wie, Whitney—19.

Noes—None.

REPORT NO. 11

To The Honorable Board of Supervisors of Saratoga County;

Your Committee on Sheriff's Accounts, respectfully offer the following report:

No.	Name of Claimant	Nature of Claim	Claimed.	Allowed.
7	C. E. Harrison, assigned I. W. Wiswall, repairs to residence		$227 54	$227 54
8	Patrick McCarthy, services as deputy		16 25	16 25
9	W. J. Dodge, auto hire		419 00	419 00
10	Howard W. Dodge, services as deputy		128 50	128 50
11	Charles Uline, auto hire		24 00	24 00
12	Frank Cozzo, auto hire		16 00	16 00

No.	Name of Claimant Nature of Claim	Claimed	Allowed
13	J. C. Van Steenburgh, spraying trees	17 00	17 00
14	George A. Blessing, services as deputy	12 54	12 54
15	J. K. Losee, auto hire	142 00	142 00
16	James Hill, services as deputy	16 70	16 70
17	Slade Bros., auto hire	99 00	99 00
18	Eugene E. Sexton, auto hire	12 00	12 00
19	Jesse Herald, services at race track	26 88	26 88
20	F. Howard Armer, repairs fan motor	2 25	2 25
21	Patrick McCarthy, assigned E. P. Witbeck, services as deputy	70 08	70 08
22	J. L. Hoag, services as deputy	27 50	27 50
23	Nelson Anderson, repairs to clock	7 00	7 00
24	George W. Gorman, services as deputy	3 15	3 15
25	John Williams, services and auto	32 00	32 00
26	Howard L. Humes, photographs	1 50	1 50
27	George A. Blessing, services as deputy	18 56	18 56
28	William H. Durkee, services as deputy	11 30	11 30
29	William H. Durkee, services as deputy	15 20	15 20
30	Thomas Dingman, services race track	33 60	33 60
31	Foster Conlee, services as deputy	5 80	5 80
32	J. Steiner, furnishings, residence	22 12	22 12
33	J. L. Hoag, services as deputy and auto	23 00	23 00
73	The Saratogian, printing	8 50	8 50
74	Howard W. Dodge, supplies	7 19	7 19
94	B. S. Dodge, furnishings	20 00	20 00
95	Fred Armer, supplies	53 08	53 08
		$1,519 24	$1,519 24

Your Committee would respectfully recommend the adoption by the Board of the following resolution:

Resolved, That the claims specified in the above schedule be audited and allowed at the sums named in the column headed "Allowed," and that the Clerk of this Board be, and he hereby is, directed to draw orders upon the County Treasurer of Saratoga County in favor of the several persons above named for the amounts which the Committee, by the above report, have found should be allowed to them, as indicated by the figures appearing in the right hand column opposite the names of the respective claimants.

JOHN BLACKBURN
J. R. WHITNEY
JAMES H. ROBINSON
JOSEPH W. KING

Adopted by the following vote:

Ayes—Messrs. Blackburn, Breen, Chase, Cunningham, Davidson, Donnan, Eddy, Filkins, King, Lohnas, Melville, Riley, Robinson, Rugg, Scott, Van Avery, Van Rensselaer, Van Wie, Whitney—19.

Noes—None.

REPORT NO. 12

To The Honorable Board of Supervisors of Saratoga County;

Your Committee on County Judge Accounts, respectfully report as follows:

No.	Name of Claimant Nature of Claim	Claimed.	Allowed.
113	C. H. Grose, pub. terms of court	$11 00	$11 00
114	The Saratogian, directory	5 00	5 00
		$16 00	$16 00

Your Committee would respectfully recommend the adoption by the Board of the following resolution:

Resolved, That the claims specified in the above schedule be audited and allowed at the sums named in the column headed "Allowed," and that the Clerk of this Board be, and he hereby is, directed to draw orders upon the County Treasurer of Saratoga County in favor of the several persons above named for the amounts which the Committee, by the above report, have found should be allowed to them, as indicated by the figures appearing in the right hand column opposite the names of the respective claimants.

JOHN J. BREEN
G. H. VAN WIE

Adopted by the following vote:

Ayes—Messrs. Blackburn, Breen, Chase, Cunningham, Davidson, Donnan, Eddy, Filkins, King, Lohnas, Melville, Riley, Robinson, Rugg, Scott, Van Avery, Van Rensselaer, Van Wie, Whitney—19.

Noes—None.

REPORT NO. 13

To The Honorable Board of Supervisors of Saratoga County;

Your committee on Surrogate's Accounts, respectfully offer the following report:

No.	Name of Claimant	Nature of Claim	Claimed.	Allowed.
1	Edward H. Holland,	printing	$33 75	$33 75
2	The Saratogian,	supplies	65 00	65 00
3	Matthew Bender & Co., Inc.,	law books	6 00	6 00
4	New York Tel. Co.,	rental and toll charges	24 56	24 56
5	The Saratogian,	printing	5 00	5 00
6	Bernard Brunner,	supplies	77 00	77 00
			$241 31	$241 31

Your Committee would respectfully recommend the adoption by the Board of the following resolution:

Resolved, That the claims specified in the above schedule be audited and allowed at the sums named in the column headed "Allowed," and that the Clerk of this Board be, and he hereby is, directed to draw orders upon the County Treasurer of Saratoga County in favor of the several persons above named for the amounts which the Committee, by the above report, have found should be allowed to them, as indicated by the figures appearing in the right hand column opposite the names of the respective claimants.

BAILEY FILKINS
CHAS. VAN AVERY

Adopted by the following vote:

Ayes—Messrs. Blackburn, Breen, Chase, Cunningham, Davidson, Donnan, Eddy, Filkins, King, Lohnas, Melville, Riley, Robinson, Rugg, Scott, Van Avery, Van Rensselaer, Van Wie, Whitney—19.

Noes—None.

REPORT NO. 14.

To The Honorable Board of Supervisors of Saratoga County:

Your Committee on Soldiers' Burial and Headstones respectfully offer the following:

No.	Name of Claimant	Nature of Claim	Claimed.	Allowed.
115	A. F. Perry, soldiers burial		$75 00	$75 00
116	W. M. Martin & Co., soldiers burial		75 00	75 00
117	Robert L. Carter, soldiers burial		75 00	75 00
118	A. J. Woodard, soldiers burial		73 00	73 00
119	Saratoga Marble and Granite Works, headstone		25 00	25 00
120	Orvis Carpenter, headstones		125 00	125 00
			$448 00	$448 00

Your Committee would respectfully recommend the adoption by the Board of the following resolution:

Resolved, That the claims specified in the above schedule be audited and allowed at the sums named in the column headed "Allowed," and that the Clerk of this Board be, and he hereby is, directed to draw orders upon the County Treasurer of Saratoga County in favor of the several persons above named for the amounts which the Committee, by the above report, have found should be allowed to them, as indicated by the figures appearing in the right hand column opposite the names of the respective claimants.

CHAS. C. VAN RENSSELAER.
Supervisor.

JAMES G. DONNAN
J. T. CUNNINGHAM

Adopted by the following vote:

Ayes—Messrs. Blackburn, Breen, Chase, Cunningham, Davidson, Donnan, Eddy, Filkins, King, Lohnas, Melville, Riley, Robinson, Rugg, Scott, Van Avery, Van Rensselaer, Van Wie, Whitney—19.

Noes—None.

REPORT NO. 15

To the Honorable Board of Supervisors of Saratoga County:

Your Committee on District Attorney Accounts respectfully offer the following report:

No.	Name of Claimant	Nature of Claim	Claimed.	Allowed.
75	Geo. W. Michon, auto hire		$33 50	$33 50
76	Howard L. Humes, pictures		15 00	Held
77	Saratoga Taxi Co., auto hire		10 00	10 00
78	Joseph Melanson, services		45 00	45 00
79	William G. Nealer, services		78 60	78 60
80	J. W. Atkinson, expenses		62 54	62 54
81	New York Tel. Co., rental and toll charges		19 15	19 15
82	Bert S. Manzer, assg. Nat. Com. Bank, investigations		297 41	297 41
83	L. A. Parmenter, services		20 00	Held
84	Lawrence Izzo, interpreter		15 00	15 00
85	Raymond Girard, auto hire		5 00	Held
86	Jacob Sackman, auto hire		7 00	7 00
87	R. C. Vrooman, auto hire		86 00	Held
			$644 20	$568 20

Your Committee would respectfully recommend the adoption by the Board of the following resolution:

Resolved, That the claims specified in the above schedule be audited and allowed at the sums named in the column headed "Allowed," and that the Clerk of this Board be, and he hereby is, directed to draw orders upon the County Treasurer of Saratoga County in favor of the several persons above named for the amounts which the Committee, by the above report, have found should be allowed to them, as indicated by the figures appearing in the right hand column opposite the names of the respective claimants.

EDWARD D. EDDY
J. T. CUNNINGHAM

Adopted by the following vote:

Ayes—Messrs. Blackburn, Breen, Chase, Cunningham, Davidson, Donnan, Eddy, Filkins, King, Lohnas, Melville, Riley, Robinson, Rugg, Scott Van Avery, Van Rensselaer, Van Wie, Whitney—19.

Noes—None.

RESOLUTION NO. 22

By Mr. Robinson:

Whereas, on State Highway 37-A, a short distance west from Wheeler's Mill, the grade of the road is so sharp that wheeled vehicles drawn by horses, find it extremely difficult, especially when drawing a load to negotiate it, and

Whereas, that a law enacted by the legislature of 1919 provides that in such cases a dirt or gravel road may be constructed on one of the sides of such improved road, and

Whereas, in the case of the road above described a side road of approximately 250 feet in length and eight feet wide would very greatly help existing conditions, therefore, be it

Resolved, That the State Highway Commission be requested to examine this road and report to this Board the feasability of the construction of such a road, and that a copy of this resolutoin be forwarded to the State Highway Commission.

Adopted by the following vote:

Ayes—Messrs. Blackburn, Breen, Chase, Cunningham, Davidson, Donnan, Eddy, Filkins, King, Lohnas, Melville, Riley, Robinson, Rugg, Scott, Van Avery, Van Rensselaer, Van Wie, Whitney—19.

Noes—None.

RESOLUTION NO. 23

By Mr. Donnan:

Whereas, under section 320a of the Highway Law, the Board of Supervisors of a county may provide for the construction or improvement of a highway, or section thereof, in one or more towns of the county at the joint expense of the county and town, the cost of such improvement other than that apportioned to the town shall be a county charge, therefore, be it

Resolved, That the County Superintendent of Highways be directed to make a survey and prepare a map and estimate of cost for the construction of an oil bound gravel road, having a gravel section of ten feet, on the following described highway: Beginning at the corporation line of the Village of Galway, and running thence westerly to Moon's Corners; southerly to Cummings Corners, and westerly to the Fulton County line, a distance of four and three-tenths miles, in the town of Galway, known as the Galway-West Galway road.

Adopted by the following vote:

Ayes—Messrs. Blackburn, Breen, Chase, Cunningham, Davidson, Donnan, Eddy, Filkins, King, Lohnas, Melville, Riley, Robinson, Rugg, Scott, Van Avery, Van Rensselaer, Van Wie, Whitney—19.

Noes—None.

RESOLUTION NO. 24

By Mr. Donnan:

Resolved, That it is the sense of this Board, that the Highway to be constructed by the State and county from Middle Grove to Broadalbin, through East Galway, is a most important road, which should be constructed at the earliest opportuntiy, and that this Board urge upon the State Highway Commission its desire that this improvement receive early attention. Further

Resolved, That a copy of this resolution be forwarded to the State Highway Commission.

Adopted by the following vote:

Ayes—Messrs. Blackburn, Breen, Chase, Cunningham, Davidson, Donnan, Eddy, Filkins, King, Lohnas, Melville, Riley, Robinson, Rugg, Scott, Van Avery, Van Rensselaer, Van Wie, Whitney—19.

Noes—None.

RESOLUTION NO. 25

By Mr. Riley:

Resolved, That the County Superintendent of Highways be instructed to make a survey and estimate of cost of grading and draining a road on the town line between the towns of Malta and Ballston, and described as follows: Beginning on State Highway 37-B, at East Line, and running southerly to the north line of Clifton Park.

Adopted by the following vote:

Ayes—Messrs. Blackburn, Breen, Chase, Cunningham, Davidson, Donnan, Eddy, Filkins, King, Lohnas, Melville, Riley, Robinson, Rugg, Scott, Van Avery, Van Rensselaer, Van Wie, Whitney—19.

Noes—None.

RESOLUTION NO. 26

By Mr. Whitney:

Resolved, That the price to be paid for the erection of Soldiers Headstones by this county, be the sum of $25.00, as provided by an Act of the Legislature passed in 1919.

Adopted by the following vote:

Ayes—Messrs. Blackburn, Breen, Chase, Cunningham, Davidson, Donnan, Eddy, Filkins, King, Lohnas, Melville, Riley, Robinson, Rugg, Scott, Van Avery, Van Rensselaer, Van Wie, Whitney—19.

Noes—None.

RESOLUTION NO. 27

By Mr. Rugg:

Resolved, That the County Treasurer be authorized to pay for such additional clerk hire as is required in his office, and present his bill for audit to this Board at the annual session.

Adopted by the following vote:

Ayes—Messrs. Blackburn, Breen, Chase, Cunningham, Davidson, Donnan, Eddy, Filkins, King, Lohnas, Melville, Riley, Robinson, Rugg, Scott, Van Avery, Van Rensselaer, Van Wie, Whitney—19.

Noes—None.

RESOLUTION NO. 28

By Mr. Blackburn:

Resolved, That the County Treasurer be and he is hereby authorized to transfer funds, or borrow temporarily, if needed, to pay the audits and appropriations made at this session.

Adopted by the following vote:

Ayes—Messrs. Blackburn, Breen, Chase, Cunningham, Davidson, Donnan, Eddy, Filkins, King, Lohnas, Melville, Riley, Robinson, Rugg, Scott, Van Avery, Van Rensselaer, Van Wie, Whitney—19.

Noes—None.

RESOLUTION NO. 29

By Mr. Van Rensselaer:

Resolved, That the section of highway beginning at the intersection of the Saratoga Glens Falls improved highway at Wilton, and extending to the highway built by the Metropolitan Insurance company, be oiled and repaired as are other county roads, the expense thereof to be apportioned between the town of Wilton and the county of Saratoga, as in the case of county roads in other towns, and for that purpose, the sum of $400.00 is hereby appropriated.

Adopted by the following vote:

Ayes—Messrs. Blackburn, Breen, Chase, Cunningham, Davidson, Donnan, Eddy, Filkins, King, Lohnas, Melville, Riley, Robinson, Rugg, Scott, Van Avery, Van Rensselaer, Van Wie, Whitney—19.

Noes—None.

RESOLUTION NO. 30

By Mr. Chase:

Resolved, That the sum of Three Thousand Dollars be and is hereby appropriated from the Carpentier gift of $40,000 to be expended by the Board of Managers at the Tuberculosis Hospital, for the proper housing of the help, this appropriation being made in lieu of the $10,000 asked for, and to be expended in such way that further improvement to the institution can be made, if after investigation by this Board it is deemed advisable and necessary.

adopted by the following vote:

Ayes—Messrs. Blackburn, Breen, Chase, Cunningham, Davidson, Donnan, Eddy, Filkins, King, Lohnas, Melville, Riley, Robinson, Rugg, Scott, Van Avery, Van Rensselaer, Van Wie, Whitney—19.

Noes—None.

On motion of Mr. Lohnas Resolution No. 9 was adopted by the following vote:

Ayes—Messrs. Blackburn, Breen, Chase, Cunningham, Davidson, Donnan, Eddy, Filkins, King, Lohnas, Melville, Riley, Robinson, Rugg, Scott, Van Avery, Van Rensselaer, Van Wie, Whitney—19.

Noes—None.

On motion of Mr. Filkins Resolution No. 10 was adopted by the following vote:

Ayes—Messrs. Blackburn, Breen, Chase, Cunningham, Davidson, Donnan, Eddy, Filkins, King, Lohnas, Melville, Riley, Robinson, Rugg, Scott, Van Avery, Van Rensselaer, Van Wie, Whitney—19.

Noes—None.

On motion of Mr. Scott Resolution No. 11 was adopted by the following vote:

Ayes—Messrs. Blackburn, Breen, Chase, Cunningham, Davidson, Donnan, Eddy, Filkins, King, Lohnas, Melville, Riley, Robinson, Rugg, Scott, Van Avery, Van Rensselaer, Van Wie, Whitney—19.

Noes—None.

On motion of Mr. Blackburn Resolution No. 12 was adopted by the following vote:

Ayes—Messrs. Blackburn, Breen, Chase, Cunningham, Davidson, Donnan, Eddy, Filkins, King, Lohnas, Melville, Riley, Robinson, Rugg, Scott, Van Avery, Van Rensselaer, Van Wie, Whitney—19.

Noes—None.

On motion of Mr. Melville Resolution No. 13 was adopted by the following vote:

Ayes—Messrs. Blackburn, Breen, Chase, Cunningham, Davidson, Donnan, Eddy, Filkins, King, Lohnas, Melville, Riley, Robinson, Rugg, Scott, Van Avery, Van Rensselaer, Van Wie, Whitney—19.

Noes—None.

On motion of Mr. Eddy Resolution No. 15 was adopted by the following vote:

Ayes—Messrs. Blackburn, Breen, Chase, Cunningham, Davidson, Donnan, Eddy, Filkins, King, Lohnas, Melville, Riley, Robinson, Rugg, Scott, Van Avery, Van Rensselaer, Van Wie, Whitney—19.

Noes—None.

On motion of Mr. Van Avery Resolution No. 16 was adopted by the following vote:

Ayes—Messrs. Blackburn, Breen, Chase, Cunningham, Davidson, Donnan, Eddy, Filkins, King, Lohnas, Melville, Riley, Robinson, Rugg, Scott, Van Avery, Van Rensselaer, Van Wie, Whitney—19.

Noes—None.

On motion of Mr. Van Avery Resolution No. 17 was adopted by the following vote:

Ayes—Messrs. Blackburn, Breen, Chase, Cunningham, Davidson, Donnan, Eddy, Filkins, King, Lohnas, Melville, Riley, Robinson, Rugg, Scott, Van Avery, Van Rensselaer, Van Wie, Whitney—19.

Noes—None.

On motion of Mr. Whitney Resolution No. 18 was adopted by the following vote:

Ayes—Messrs. Blackburn, Breen, Chase, Cunningham, Davidson, Donnan, Eddy, Filkins, King, Lohnas, Melville, Riley, Robinson, Rugg, Scott, Van Avery, Van Rensselaer, Van Wie, Whitney—19.

Noes—None.

The Chairman named Mr. Eddy on the Good Roads Construction Committee so the committee reads: Messrs. Hayner, Eddy, Van Avery, Robinson and Losee.

On motion of Mr. Chase Resolution No. 19 was adopted by the following vote:

Ayes—Messrs. Blackburn, Breen, Chase, Cunningham, Davidson, Donnan, Eddy, Filkins, King, Lohnas, Melville, Riley, Robinson, Rugg, Scott, Van Avery, Van Rensselaer, Van Wie, Whitney—19.

Noes—None.

On motion of Mr. Chase Resolution No. 20 was lost by the following vote:

Ayes—Messrs. Chase, Cunningham, Melville, Van Wie, Whitney—5.

Noes—Messrs. Breen, Donnan, Eddy, Filkins, Lohnas, Riley, Robinson, Rugg, Scott, Van Avery, Van Rensselaer—11.

On motion of Mr. duly seconded and adopted the Board adjourned sine die.

JOHN B. SMITH,
Clerk.

BOARD OF SUPERVISORS

OF SARATOGA COUNTY

SPECIAL SESSION

Held October 9th, 1919, at 2 P. M.

Board called to order by Chairman.

Present—Messrs: Filkins, Robinson, Losee, Van Avery, Whitney, Donnan, Breen, Riley, Cunningham, King, Blackburn, Rugg, Lohnas, Van Wie, Davidson, Van Rensselaer.—16.

Absent—Messrs: Melville, Scott, Hayner, Chase, Eddy.—5.

The Clerk read the call of the meeting as follows:

Saratoga Springs, N. Y., Oct. 7, 1919.

Sir:

You are hereby notified that a special meeting of the Board of Supervisors of Saratoga County will be held at the Supervisors' Room, Court House, Ballston Spa, N. Y., on Thursday, October 9th, 1919, at 2 o'clock, P. M., for the purpose of taking any action necessary in relation to the inheritance tax assessed aaginst the legacies to the county under the will of the late H. W. Carpentier, and for the transaction of such highway and other matters as may come before said meeting.

JOHN B. SMITH,
Clerk of the Board of Supervisors of Saratoga County.

On motion of Mr. Blackburn Rule 8 was suspended for the balance of this meeting by the following vote:

Ayes—Messrs. Blackburn, Breen, Cunningham, Davidson, Donnan, Filkins, King, Lohnas, Losee, Riley, Robinson, Rugg, Van Avery, Van Rensselaer, Van Wie, Whitney—16.

NOES—None.

The Clerk presented the following:

SARATOGA COUNTY TREASURER'S OFFICE
SARATOGA SPRINGS, N. Y.
WILL W. BLACKMER, County Treasurer

October 9, 1919.

To the Honorable Board of Supervisors,
Gentlemen:

I have been advised by the attorneys for the Carpentier Estate that on September 25th, 1919, an order was entered taxing the legacies to the County from this estate an inheritance tax amounting $2,750.00. The time to appeal is thirty days from the entry of the order. This communication is made so that you may take such action as you deem advisable.

If this amount can be saved to the County, and personally I believe it can, it would seem the part of good business to have an appeal taken by your Board. The bequests were evidently made for charitable purposes and I would like to see the intent of the testator carried out.

Yours very truly,

WILL W. BLACKMER,
County Treasurer.

Received and ordered printed.

The Clerk presented the following:

STATE OF NEW YORK
COMMISSION OF HIGHWAYS
ALBANY

Oct. 7, 1919.

John B. Smith, Clerk.
Board of Supervisors,
400 Broadway, Saratoga, N. Y.

Dear Sir:

The plans for the Malta-Bemis Heights, Part 1, County Highway No. 1528, Saratoga County, have been revised, the length being reduced from 6.15 miles to 4.17 miles. This revision in plans and estimate shows that the estimated cost will be $188,000.00 instead of $279,700.00, as approved by your board of supervisors under date of August 12th, 1919.

On account of this revision and the reduction in the estimated cost, I am enclosing herewith in duplicate resolution providing for the recession of the final resoluton passed by your board of supervisors for this highway under date of August 12th, 1919. This resolution which rescinds previous action should be presented to your board before the presentation of the new final resolution which is also enclosed herewith.

I would also call your attention to the fact that your board of supervisors have heretofore adopted resolution providing that future county highways shall be proportioned on the 50-50 basis.

Very truly yours,

R. K. FULLER,
Secretary.

Received and ordered printed.

The Clerk presented the following:

STATE OF NEW YORK
COMMISSION OF HIGHWAYS
ALBANY

Oct. 7, 1919.

John B. Smith, Clerk,
Board of Supervisors
400 Broadway, Saratoga, N. Y.

Dear Sir:

By direction of the State Commission of Highways I am sending you the plans and specifications for the improvement by State aid of the Malta-Bemis Heights, Pt. 1, highway extending for a distance of 4.17 miles in the County of Saratoga, in the Town of Stillwater and Malta.

The total estimated cost of the improvement is $188,000.00. The amount is apportioned in accordance with Section 141 of the Highway Law, as follows:

The State pays 65% or $122,200.00; the County of Saratoga pays 35% or $65,800.00.

In case the Board of Supervisors wish to adopt the alternative method of apportioning the expense of County Highways as per Section 141-A of the Highway Law (Chapter 179, Laws of 1916) the estimated cost is to be apportioned as follows.

The State pays 50% or $94,000.00; the County of Saratoga pays 50% or $94,000.00.

Either method of apportioning may be adopted.

Will you kindly present the plans and specifications with this communication to the Board of Supervisors at its first session and if approved by the Board, the resolution, forms covering either method of apportionment for which are herewith enclosed, should be adopted and a cetified copy of the form adopted returned to this office immediately. Upon receipt of such certified copy of resolution, the Highway will take its number and place upon the list awaiting construction.

I will also ask that if approved by the Board of Supervisors, the plans be signed by you at the place prepared for your signature and then returned to me, as they are original tracings to be kept on file here at Albany.

Yours very truly,

R. K. FULLER,
Secretary

Received and ordered printed.

The Clerk presented the following:

STATE OF NEW YORK
COMMISSION OF HIGHWAYS
ALBANY

Oct. 8, 1919.

John B. Smith, Esq.,
Clerk, Board of Supervisors,
400 Broadway,
Saratoga Springs, N. Y.

Dear Sir:

As no proposals for the completion of the Rexford Flats-Wait Corners Groom Corners County Highway No. 1117, Saratoga County, were received at

the letting of September 23rd, 1919, the engineer's estimate has been slightly revised as to quantity and materially as to price of items. This revision necessitates an additional appropriaton of $14,200.00, of which the County of Saratoga will be required to pay $7,100.00.

Kindly present the enclosed resolution to the Board of Supervisors at the next meeting and, if adopted, return a certified copy of the same to this office.

Very truly yours,

R. K. FULLER,
Secretary.

Received and ordered printed.

The County Attorney, J. W. Atkinson, appeared before the Board and advised that in his opinion the legacies to the County under the Will of the late H. W. Carpentier, were not subject to a transfer tax and that an appeal should be taken from the order of the Surrogate of New York City taxing the same.

REPORT NO. 1

To the Honorable Board of Supervisors of Saratoga County:

Your committee heretofore named to investigate and report certain roads in the county to be improved either by Motor Vehicle money, or by county road construction, have not as yet completed their work, so as to make a complete and comprehensive report. We have been impressed, however, by the needs of improvement of roads in the town of Galway, which have been brought to our attention by Supervisor Donnan, and we therefore, feel the propriety of recommending at this time, that the sum of $1,000.00 be appropriated from the Motor Vehicle moneys remaining in the hands of the County Treasurer, to be used in the improvement of the roads of said town as approved by the Town Board of said town and the necessary State authorities.

JAMES H. ROBINSON,
HARRY R. DAVIDSON,
GEORGE H. LOHNES,
JOHN J. BREEN,
JOSEPH W. KING.

Adopted by the following vote:

AYES—Messrs: Blackburn, Breen, Cunningham, Davidson, Donnan, Filkins, King, Lohnas, Losee, Riley, Robinson, Rugg, Van Avery, Van Rensselaer, Van Wie, Whitney—16.

NOES—None.

RESOLUTION NO. 1

By Mr. Davidson:

Resolved, That the County appeal from the decision of the Surrogate of New York County, in which a transfer tax of $2,750.00 is assessed against the legacies left to the county under the will of the late H. W. Carpentier, for the uses of the County Tuberculosis Hospital and the County Infirmary. The County Attorney is hereby authorized to take and prosecute such appeal.

Adopted by the following vote:

AYES—Messrs: Blackburn, Breen, Cunningham, Davidson, Donnan, Filkins, King, Lohnas, Losee, Riley, Robinson, Rugg, Van Avery, Van Rensselaer, Van Wie, Whitney—16.

NOES—None.

RESOLUTION NO. 2

By Mr. Van Wie:

Resolution rescinding previous action by the Board of Supervisors of Saratoga County, in relation to the improvement of the Malta-Bemis Heights, Part I, county road No. 1528, Saratoga County.

Whereas, plans, specifications and estimate of cost for the improvement of the Malta-Bemis Heights, Pt. 1, County Highway No. 1528, were presented to the Board of Supervisors of Saratoga County on the 12th day of August, 1919, and resolution was adopted approving said plans, specifications and estimate of cost, and appropriating the county share of the cost thereof, certified copy of such resolution being filed with the State Commission of Highways, whereupon such work embraced under said plans and resolution became known as County Road No. 1528, and took its place on the list of roads in Saratoga County to be taken up in consecutive order for improvement, as provided by Section 129 of the Highway Law; and

Whereas, plans, specifications and estimate of cost for said road have now been revised, reducing the total length of the highway from 6.15 miles to 4.17 miles; and

Whereas, a communication dated October 7th, 1919, has been received from the State Commission of Highways consenting to such change and has prepared new plans and estimate for the construction of this highway at an estimated cost of One Hundred Eighty-eight Thousand ($188,000.00) Dollars, which is considered sufficient for the construction of this highway.

Resolved, that the resolution heretofore passed by this Board of Supervisors on the 12th day of August, 1919, and heretofore referred to, be and hereby is rescinded, as provided by Section 128 of the Highway Law.

It is Further Resolved, that the Clerk of the Board of Supervisors, is hereby directed to forthwith transmit a certified copy of the foregoing resolution to the State Commission of Highways.

Adopted by the following vote:

AYES—Messrs: Blackburn, Breen, Cunningham, Davidson, Donnan, Filkins, King, Lohnas, Losee, Riley, Robinson, Rugg, Van Avery, Van Rensselaer, Van Wie, Whitney—16.

NOES—None.

RESOLUTION NO. 3

By Mr. Van Wie:

Final Resolution to be used if County Pays as Work Progresses, but Apportioning the expense between the State, County and Town Under the Alternative Method, Provided by Section 141-A of the Highway Law (Chapter 179, Laws, 1916).

Petition No. 3774. Road No. 1528.

Resolution approving plans, specifications and estimates of cost for the construction or improvement of a County Highway in the Town of Stillwater and Malta, County of Saratoga, passed by the Board of Supervisors of the County of Saratoga on the day of 1919, pursuant to section 128 of the Highway Law (Chapter 330, Laws of 1908) a quorum being present and supervisors voting in favor of such resolution and supervisors voting against the same.

1. Whereas, at a meeting of this Board held on the 13th day of February, 1917, a resolution was adopted pursuant to section 123 of the Highway Law requesting the construction or improvement in accordance with the provisions of article six of said law of that portion of a highway described as follows:

Begininng at Belmores Corners on State Highway No. 5205, westerly, northerly, northwesterly to a point on the Lake road known as Snake Hill, southerly, westerly, northerly along the Lake Road, westerly to County Highway No. 611, at what is known as Wiggins Corners.

2. Whereas, the State Commisison of Highways has examined the highway above described and has determined that it is of sufficient public importance for construction or improvement in accordance with the provisions of article six of the Highway Law and has certified its approval of the said resolution; and

3. Whereas, said Commission has caused a section of said highway, which section is described as follows: From County Highway No. 611, at Wiggins Corner, easterly, southerly, easterly, northerly, southeasterly to the west end of County Highway No. , a length of 2.60 miles in the Town of Malta, 1.57 miles in the Town of Stillwater, a total length of 4.17 miles, Saratoga County, and known as the Malta-Bemis Heights, Part 1, County Highway, to be surveyed and mapped, and has caused maps, plans, specifications and estimates of cost to be made for such construction or improvement and after examination thereof by the district or county superintendent has transmitted the same to this Board showing the total estimated cost of the work to be $188,000.00 of which the State and county pay the following proportions:

The State pays 50% or $94,000.00; the County of Saratoga pays 50% or $94,000.00.

4. Resolved, That this Board request that the highway above described in paragraph one be constructed or improved as a County Highway in that portion thereof above described in paragraph three in accordance with the maps, plans, specifications and estimates of cost prepared therefor by the State Commission of Highways under the provisions of article six of the Highway Law; that said work be performed under the charge, care and superintendence of the State Commission of Highways, and that said maps, plans, specifications and estimates of cost prepared for said work, under the direction of said Commission as provided in section 125 of the Highway Law, are hereby duly approved and adopted by this Board.

5. Resolved, That there is hereby appropriated and made immediately available the sum of Ninety-four Thousand 00-100 Dollars, being an amount sufficient to pay the share of the cost of the construction or improvement of such County Highway which is to be borne by the said county, as determined in accordance with the provisions of Section 141 of the Highway Law. And the County Treasurer of said county is hereby authorized and directed to pay such proportion of the amount so appropriated as may be required to pay said share, upon the requisition or draft of the State Commission of Highways; and if there are not sufficient funds in the country treasury with which to pay such requisition or draft, the County Treasurer of said county is hereby authorized and empowered as provided by section 142 of the Highway Law to borrow all or part of said sum on the obligation of the said county issued by him for, on behalf of and in the name of the said county and acting for and on behalf of said county.

6. Resolved, That the clerk of this Board is hereby directed to forthwith transmit a certified copy of the foregoing resolution to the State Commission of Highways.

Adopted by the following vote:

AYES—Messrs: Blackburn, Breen, Cunningham, Davidson, Donnan, Filkins, King, Lohnas, Losee, Riley, Robinson, Rugg, Van Avery, Van Rensselaer, Van Wie, Whitney—16.

NOES—None.

RESOLUTION NO. 4

By Mr. Losee:

Form to be used for Supplementary Resolution Regarding Road No. 1117.

Whereas, On the 31st day of December, 1917, the Board of Supervisors of Saratoga County, adopted a resolution approving the maps, plans, specifications and estimate of cost for the improvement by State aid of Rexford Flats-Wait Corners-Grooms Corners Road No.

1117 and appropriated the county's and town's share of the estimated cost thereof, and

Whereas, A communication has been received from the State Commission of Highways notifying this Board of Supervisors that as no proposals for the completion of this road were received at the letting of September 23rd, 1919, the engineer's estimate has been revised as to quantity and materially as to price of items.

The total estimated cost of which will amount to Fourteen Thousand Two Hundred and 00-100 Dollars, of which the State and county will pay the following proportions:

The State pays 50% or $7,100.00; the County of Saratoga pays 50% or $7,100.00.

Resolved, That the original maps, plans, specifications and estimate of cost as revised to conform with the above described modification be and are hereby approved; and the resolutions heretofore adopted by this Board in regard to said road No. 1117 are hereby made applicable to said revised maps, plans, specifications and estimate of cost.

It is further Resolved, That there is hereby appropriated and made immediately available, the sum of Seven Thousand One Hundred and 00-100 Dollars, being the amount necessary to pay the share of the said additional cost which is to be borne by the State and county. And the County Treasurer of said county is hereby authorized and directed to pay such proportion of the amount so appropriated as may be required to pay said share, upon the requisition or draft of the State Commission of Highways; and if there are not sufficient funds in the county treasury with which to pay such requisition or draft, the County Treasurer of said county is hereby authorized and empowered as provided by section 142 of the Highway Law to borrow all or part of said sum on the obligation of the said county issued by him for, on behalf of and in the name of the said county and acting for and on behalf of said county.

It is further Resolved, That the clerk of this Board is hereby directed to forthwith transmit a certified copy of the foregoing resolution to the State Commission of Highways.

Adopted by the following vote:

AYES—Messrs: Blackburn, Breen, Cunningham, Davidson, Donnan, Filkins, King, Lohnas, Losee, Riley, Robinson, Rugg, Van Avery, Van Rensselaer, Van Wie, Whitney—16.

NOES—None.

RESOLUTION NO. 5

By Mr. Blackburn:

Resolved, that Resolution No. 12, of the August, 1919, session, be and the same is hereby rescinded.

Adopted by the following vote:

AYES—Messrs: Blackburn, Breen, Cunningham, Davidson, Donnan, Filkins, King, Lohnas, Losee, Riley, Robinson, Rugg, Van Avery, Van Rensselaer, Van Wie, Whitney—16.

NOES—None.

RESOLUTION NO. 6

By Mr. Blackburn:

Whereas, it has been the policy of this Board to extend aid for the construction, repair and maintenance of bridges to such towns as are overburdened by reason of numerous bridges to care for, and

Whereas, the town of Moreau is a town of this character, in that more than $2500 damage was done on the 22nd day of July, 1919, by reason of heavy rains, therefore, be it

Resolved, That the County Treasurer be directed to pay to the Supervisor of the town of Moreau the sum of $2000.00 from any fund available, and if there be no such money available, to borrow the same on the credit of the county, and issue temporary evidences of indebtedness therefor, such sum to be used in the rebuilding and construction of new bridges located in said town, such expenditure to be under the direction and with the approval of the County Superintendent of Highways.

Adopted by the following vote:

AYES—Messrs: Blackburn, Breen, Cunningham, Davidson, Donnan, Filkins, King, Lohnas, Losee, Riley, Robinson, Rugg, Van Avery, Van Rensselaer, Van Wie, Whitney—16.

NOES—None.

RESOLUTION NO. 7

By Mr. Davidson:

Whereas, the money heretofore appropriated is insufficient to pay for the entire construction of the county road authorized in the town of Waterford, and

Whereas, the sum of $376.34 is needed to complete the payment of said road, which is now finished.

Resolved, that the sum of $376.34 is hereby appropriated to complete the cost of said road, to be paid in the first instance by the County Treasurer, and the final cost to be paid by the county and the town of Waterford in the same proportion as the original appropriation for said road.

Adopted by the following vote:

AYES—Messrs: Blackburn, Breen, Cunningham, Davidson, Donnan, Filkins. King, Lohnas, Losee, Riley, Robinson, Rugg, Van Avery, Van Rensselaer, Van Wie, Whitney—16.

NOES—None.

RESOLUTION NO. 8.

By Mr. Losee:

Whereas, the moneys heretofore appropriated, by reason of the increased cost of labor and material, is insufficient to complete the county road building in the town of Clifton Park, known as the Jonesville-Elnora Road,

Resolved, that the further sum of $3,600 be and the same is hereby appropriated for the construction of said road, the final cost to be paid by the county and town of Clifton Park, in the same proportion as the original appropriation.

Adopted by the following vote:

AYES—Messrs: Blackburn, Breen, Cunningham, Davidson, Donnan, Filkins, King, Lohnas, Losee, Riley, Robinson, Rugg, Van Avery, Van Rensselaer, Van Wie, Whitney—16.

NOES—None.

RESOLUTION NO. 9

By Mr. Donnan:

Resolved, That the sum of $1000 be and the same is hereby appropriated from the Motor Vehicle money remaining in the hands of the County Treasurer, to be used for the improvement of the roads of Galway, as the Town Board and necessary State authorities may agree.

Adopted by the following vote:

AYES—Messrs: Blackburn, Breen, Cunningham, Davidson, Donnan, Filkins, King, Lohnas, Losee, Riley, Robinson, Rugg, Van Avery, Van Rensselaer, Van Wie, Whitney—16.

NOES—None.

RESOLUTION NO. 10

By Mr. King:

Whereas a vacancy exists in the Board of Managers of the County Tuberculosis Hospital, in that the appointment of Dr. J. T. Sweetman, Jr., of Ballston Spa, N. Y., was for the unexpired term of Dr. Balch, deceased.

Resolved, That said Dr J. T. Sweetman, Jr., of Ballston Spa, N. Y., be and he is hereby appointed a member of the Board of Managers of the County Tuberculosis Hospital, for the full term of five years from May 5th, 1919.

Adopted by the following vote:

AYES—Messrs: Blackburn, Breen, Cunningham, Davidson, Donnan, Filkins, King, Lohnas, Losee, Riley, Robinson, Rugg, Van Avery, Van Rensselaer, Van Wie, Whitney—16.

NOES—None.

County Superintendent of Highways Hodgman appeared before the Board in relation to snow fences from Barkersville to the County Tuberculosis Hospital.

Dr. Hirst, Superintendent of the Hospital also spoke in relation to the necessity of snow fences, stating that if authority was given to him, he had sufficient logs to be sawed to construct the same.

Mr. Davidson moved that Dr. Hirst be authorized to have the logs sawed for the purpose of constructing snow brakes on the Barkersville-Hospital road, provided the Town Board of Providence will build and erect the same, under the direction of the County Superintendent of Highways.

Duly seconded.

Adopted by the following vote:

AYES—Messrs:—Blackburn, Breen, Cunningham, Davidson, Donnan, Filkins, King, Lohnas, Losee, Riley, Robinson, Rugg, Van Rensselaer, Van Wie, Whitney—15.

NOES—None.

On motion of Mr. Van Wie the Board adjourned sine die.

JOHN B. SMITH,
Clerk.

BOARD OF SUPERVISORS

OF SARATOGA COUNTY

ONE HUNDRED AND TWENTY-NINTH ANNUAL SESSION

FIRST DAY

Monday, November 10th, 1919, 2 P. M.

Board called to order by the Clerk.

Roll call.

Ballston	Bailey Filkins
Charlton	James H. Robinson
Clifton Park	James K. Losee
Corinth	George E. Melville
Day	Charles Van Avery
Edinburgh	J. R. Whitney
Galway	James G. Donnan
Greenfield	Claude S. Scott
Hadley	John J. Breen
Halfmoon	Arthur P. Hayner
Malta	Fancher J. Riley
Mechanicville	John T. Cunningham
Milton	Joseph W. King
Moreau	John Blackburn
Northumberland	Earl F. Rugg
Providence	O. E. Sism
Saratoga	George H. Lohnas
Saratoga Springs	Edward D. Eddy
Stillwater	George H. Van Wie
Waterford	Henry R. Davidson
Wilton	Charles C. Van Rensselaer

On motion of Mr. Blackburn Fancher J. Riley, of Malta, was elected Chairman.

RESOLUTION NO. 1

By Mr. Davidson:

A resolution in relation to the election of Clerk:

Resolved, That John B. Smith be, and he is hereby elected Clerk of this Board for the ensuing year, at a salary of $1,500 per annum.

Adopted by the following vote:

AYES—Messrs. Blackburn, Breen, Davidson, Donnan, Filkins, Hayner, King, Lohnas, Losee, Riley, Robinson, Rugg, Van Avery, Van Rensselaer, Sism,, Van Wie, Whitney—17.

NOES—None.

The Clerk presented the following:

To the Clerk of the Board of Supervisors of Saratoga County, N. Y.:

Whereas, a vacancy exists in the office of supervisor in the town of Halfmoon, county of Saratoga, of Silas Hayner who was elected to such office on the 6th day of November, 1917; for a term of two years from the 1st day of January, 1918;

Now, Therefore, in pursuance of the power vested in us by section 65 of the Town Law, we, the undersigned members of the town board of such town, do hereby appoint Arthur P. Hayner of said town to fill the vacancy existing in such office of Supervisor; the said Arthur P. Hayner shall hold such office until the 1st day of January, 1920, and until his successor is elected or appointed and has qualified, as provided by law.

In witness whereof, we have hereunto set our hands and seals, at Halfmoon in said county, on the 10th day of October, 1919.

J. ROLLAND MORRIS, P. Clerk.
WM. F. WILSON,
MAX RICHTER,
SAM'L W. FOWLER,
GEORGE A. NESSLE.

Received and ordered printed.

The Clerk presented the following:

TOWN CLERK'S OFFICE
Town of Providence

Barkersville, N. Y., (via Middle Grove) Nov. 6, 1919.

To John B. Smith, Esq., Clerk of the Board of Supervisors:

Your are hereby notified that Orlando E. Sism has been appointed and has qualified as Supervisor of the Town of Providence in place of Clayton Chase, resigned.

BLAINE G. L. PACKER,
Town Clerk.

Received and ordered printed.

RESOLUTION NO. 2

Resolution by Mr. Sism:

Whereas, It has been brought to the attention of this Board that the superintendent of the Homestead Sanatorium who is a physician may at any time be called upon to attend the sick residing in the neighborhood of the hospital, to wit the towns of Providence, East Galway and Mosherville, the northern part of Greenfield, and the section known as Mechanic Street, and

Whereas, There is no practicing physician in the town of Providence, and the above named sections and no physician available during the greater part of the year from the nearest towns, and

Whereas, It is consistent with the proper administration of the affairs of the hospital that the superintendent practice his profession when necessary within the sections above named, therefore be it

Resolved, That it is the sense of this Board that authority to so practice should be granted to the superintendent by the Board of Managers and that this action is hereby recommended by the Board of Supervisors.

Adopted.

Mr. Lohnas moved that the following be the rules of this Board:

RULES

1. The order of business shall be as follows:

   1. Calling the roll of the members.
   2. Reading and approving minutes.
   3. Presentation of petitions and communications.
   4. Reports of committees.
   5. Motions, resolutions and notices.
   6. Miscellaneous and unfinished business.

7. Auditing accounts.

2. The Board shall be called to order by the Chairman and the roll called. A quorum being present the minutes of the preceding day shall be read and any errors therein shall be corrected.

3. Any member who enters the room after roll call shall be entitled to take a seat after being recognized by the Chairman, and the Clerk shall note his presence on the minutes.

4. No member shall withdraw from the session without leave being granted by the Chairman.

5. No person except a member shall have the privilege of the floor without the unanimous consent of the members present.

6. All resolutions presented to the Board shall be in writing with the name of the member presenting it appearing thereon, and the Clerk shall enter the name of the moving member in the minutes.

7. No member shall be allowed to debate upon any report, resolution or notice, or amendments or subsidiary motions thereto for a longer period than five minutes without the consent of a majority of the members of the Board present.

8. Reports of committees and resolutions presented to the Board, except a resolution affecting a single town when offered by the Supervisors of such town, shall not be put upon final passage on the day of presentation, without the unanimous consent of the members present.

9. All resolutions and reports of committees shall be numbered consectively by the Clerk as presented.

10. All accounts of claims or any items of any such account or claim shall be voted on separately, if requested by a majority of the members present.

11. The ayes and noes shall be recorded on all resolutions and reports of committees, and on any question the ayes and noes shall be recorded if requested by any member.

12. All bills created or made by any County officer for audit by the Board of Supervisors must state on the fact thereof by whose order the debt was contracted.

13. The Board will not take into consideration any claim for the burial or headstone of any soldier, sailor or marine, unless the claim be certified to in writing by the Supervisor of the Town, or the Post Commander of the post, to which in his lifetime the soldier, sailor or marine belonged setting forth that the said soldier, sailor or marine died without leaving means sufficient to defray his funeral expenses, or for the erection of a headstone, or both.

14. All claims against the County presented to the Board or filed with the Clerk for audit shall be properly endorsed by the Clerk and turned over for audit to the proper committee to have charge thereof, which action shall be deemed to be a presentation of such claims to the Board by the Clerk.

15. The following standing committees shall be appointed by the Chairman:

1. Law and Finance	3	members
2. Equalization	9	"
3. Sheriff's Accounts	5	"
4. Court and Justices' Accounts	5	"
5. Election Expense Accounts	3	"

6.	Supervisors' Accounts	3	"
7.	Assessment Roll Footings	6	"
8.	County Treasurer's Accounts	3	"
9.	County Clerk's Accounts	3	"
10.	Superintendents of the Poor Accounts	3	"
11.	District Attorney Accounts	3	"
12.	Surrogate's Accounts	3	"
13.	County Judge Accounts	4	"
14.	Tuberculosis Hospital Accounts	3	"
15.	Coroners' Accounts	3	"
16.	Armory and Military Accounts	3	"
17.	Roads and Bridges and County Superintendent of Highways and Bridges Accounts	3	"
18.	Burials and Headstones Accounts	3	"
19.	District Superintendents of Schools and County Sealer Accounts	3	"
20.	Delinquent School Taxes Account	3	"
21.	Justices' Reports and Returns	3	"

16. Any rule except Rule 8 may be suspended by the vote of a majority of the members present. Rule 8 may be suspended by a unanimous vote of the members present.

Adopted.

RESOLUTION NO. 3

By Mr. Davidson:

Resolved, that the sum of $11,666.66 be and the same is hereby appropriated for the maintenance and equipment of the County Tuberculosis Hospital from the first day of November, 1919, to the first day of February, 1920, and that the same be immediately available. That in case the County Treasurer has not sufficient moneys in his hands for such purpose, that he be authorized to borrow the same and to issue temporary evidences of indebtedness therefor.

Over under the rule.

Auditing accounts.

JOHN B. SMITH,
Clerk.

SECOND DAY

Tuesday, November 11, 1919.

Board called to order by Chairman.

Present—Messrs. Filkins, Robinson, Losee, Melville, Whitney, Donnan, Scott, Riley, Cunningham, King, Blackburn, Sism, Chase, Lohnas, Eddy, Van Wie, Davidson, Van Rensselaer—18.

Absent—Messrs. Van Avery, Breen, Rugg—3.

Minutes of last day's session read and approved.

On motion duly adopted, the Board adjourned to meet as a Board of County Canvassers, the Board to meet Wednesday, November 12, 1919, at 10:30 a. m.

JOHN B. SMITH,
Clerk.

THIRD DAY

Wednesday, November 12, 1919.

Board called to order by Chairman. Roll call.

Present—Messrs. Filkins, Robinson, Losee, Whitney, Breen, Hayner, Riley, King, Rugg, Sism, Lohnas, Davidson—12.

Absent—Messrs. Melville, Van Avery, Donnan, Scott, Cunningham, Blackburn, Eddy, Van Wie, Van Rensselaer—7.

Minutes of last day's session read and approved.

The Clerk presented the following:

ANNUAL REPORT OF HOMESTEAD SANATORIUM FROM NOVEMBER, 1st, 1918, to OCTOBER 31st, 1919.

Homestead Sanatorium, Nov. 1, 1919.

To the Honorable Board of Supervisors of Saratoga County, Ballston Spa, N. Y.

Gentlemen:

Following is the annual report of the Homestead Sanatorium for the fiscal year Nov. 1st, 1918, to Nov. 1st, 1919.

The hospital as a whole and the work connected with it in caring for tuberculosis in the county continue to give saisfaction and a healthy growth both in the institution and the work will be noted by you. More than simply operating a hospital of thirty-five beds has been accomplished and we have the

opportunity of reporting that the State Department of Health has approved of both the plant and field work through its representative, Dr. M. F. Lent, Supervisor of Tuberculosis. Dr. Lent especially recommended the laboratory work done at the hospital and the clinics held under its supervision. The object of these clinics is to aid physicians in the diagnosis of the disease and to teach the public as to infection and its result, among the residents of the county.

Home treatment of tuberculosis is being encouraged where a patient can afford the requirements and progress is checked up at the clinics where every facility is at hand in the work of diagnosis. The small towns and rural districts are gradually being supplied with a clinic where experienced examiners give their services. If a doubtful case be met with, the patient is referred to the central clinic at the Saratoga Springs Hospital where Dr. Earl H. King makes an X-ray examination. Dr. King makes no charge other than the cost of the plates used. Dr. Thomas Goodfellow of Saratoga Springs examines the throat and larnyx and members of the staff at the Metropolitan Life Insurance Mt. McGregor Sanatorium act with the superintendent of this hospital in making physical examinations. The laboratory work of the clinics is done at the hospital by Mr. Charles Connelly who has had special training at the State Department of Health Laboratory, Albany, N. Y., in addition to three years' experience in the hospital laboratory under the direction of the superintendent.

The doctors of the county have received notice that the full time of the superintendent will be devoted to providing care for any case of the disease either at the hospital or in the homes throughout the county where his services can in any way aid in the work. This service is without charge to the patients and in full interest in the cause of giving the residents of the county every facility in the care of the disease. At present the superintendent has cases at Saratoga Springs, Corinth, Galway, Stillwater, Mechanicville and Ballston Spa working in company with physicians in those cities and villages. This work in no way interferes with the practices of any physician and is only offered through the doctors who endorse it without exception.

This work is especially brought to your attention and reference to the tables giving details of it will show that it covers an important field in that it affords care not only here at the hospital but in the home. At the hospital many improvements have been accomplished during the year. The second well has been equipped and placed in operation, pumping water into the tank originally installed when the hospital was built. This work included the laying of 347 feet of galvanized pipe and the installation of pump and motor housed in a wooden structure over the well. This gives the hospital two wells.

The power plant has been added to by the installation of a second engine and the lighting system has been improved by a second generator and switchboard operating separately or in double control. We regret to report that the engine purchased has not proved satisfactory and that steps have been taken to replace it under the original contract. The remainder of the equipment has proved to be satisfactory all being provided under one contract. The present power and lighting plant should with a suitable engine meet all requirements of the hospital, although the operation of such a plant is expensive as compared to water power service.

An addition to the farm house on the property adjoining the hospital land recently donated to the county by Mrs. Caroline Crocker has been completed and affords quarters for an engineer and family.

A coal shed has been completed near the power house.

A small building formerly used as a picnic house and built by General Carpentier near his old home some distance from the hospital seemed to be of little practical value where it stood as but few people visited it. The superintendent obtained permission to move it to the hospital and by placing a foundation under it and completing the building, has made an office and laboratory out of it at little expense.

A porch across the east end of the old pavilion has been completed and affords three private rooms for very sick patients.

A chimney corresponding to underwriters requirements has been built on the barn so that a fire may be kept there to prevent freezing of the radiators on the cars and make a comfortable garage in which to make repairs.

A complete moving picture booth corresponding to underwriters requirements has been installed on the north wall of the patients dining room. The

work of building this booth was done by patients and the equipment paid for by public subscription.

A fireplace and chimney have been erected at the patients dining room.

A complete underground gasoline tank with pump (small non-measuring type) has been installed at the garage.

A bread mixer and kitchen machine has been installed in the kitchen. One dozen fire extinguishers have been placed at suitable points about the plant.

It has also been necessary to completely overhaul the original set of storage batteries and to overhaul the engine, both had been in constant service since the hospital opened.

The low pressure boiler has had to be overhauled on account of five broken sections. This was caused by the constant bumping of the cord wood against the sections. This boiler is a Mills Tubular and it is impossible to fire wood without doing damage to the boiler.

The present sewage disposal plant is working to capacity. The plant was built to handle sewage of an institution of 75 people total population and there are 55 here. The filter bed clogs easily as well as the pipe line from the buildings to the septic tanks.

The addition to the administration building for housing employes is about finished. Following your suggestion we have only built a small addition which will help out for the time pending further action in regard to the location of the hospital. There will be a considerable balance left from the appropriation for this addition. This money might well be used in starting the work of changing over the new pavilion so as to make it comfortable during the winter. The total cost of this change would be about $2000 but it is necessary and should be done regardless of any change in location of the hospital.

The road conditions leading to the hospital from any direction, speak for themselves and are the worst we have ever experienced. We have to transport tons of supplies over these roads and operate a touring car for the accommodatoin of patients and employes. The cost of this transportation doubled in the past year due to road conditions and the increased cost of equipment and labor. The snow breaks authorized by your Board and the town board of Providence have been built. They will protect the road from Barkerville to the hospital (about two miles). There should be breaks in the town of Galway and in Milton.

The patients under the direction of the superintendent have organized a committee from among themselves for the purpose of raising and maintaining a fund to provide entertainment and occupation for patients while in the hospital. They have raised about $1000 and have paid for their moving picture machine and booth. They are now in a position to purchase good films and to provide other amusements. Mrs. Hirst has started them in basketry and they plan to install the necessary machinery for wood turning and toymaking. This is a very important item in the care of tuberculosis and the Army has shown that occupation during a stay in the hospital is beneficial. The Army has also brought out the fact that entertainment and instruction are very important. Four of the male patients are rasing pigs and four of the women patients have a flock of chickens. All of this work is done without expense to the county and is largely planned by the patients who with their fund are in a position to do for themselves.

During the year there have been 35 markets of logs taken from the forest and made into lumber. Many of these logs were wind falls and there yet remains in the forest about 50 markets that should be removed. The lumber was used in building the additions reported and in construction of snow breaks according to resolution of your Board authorizing the same. On account of the large amount of travel necessary in the winter months, it is money well invested to construct snow breaks to keep the roads open and there are at least 50 markets of logs blown down in the hospital wood lot.

Following the visit of your Board to the hospital and at your suggestion, the superintendent asked Breeze and Mallory to submit an estimate of the cost of both enlarging the present plant to the required number of beds and the cost of a new plant on a new site. This work is being done and the estimate will be submitted to you during the present session. Also the superintendent called upon the State Department of Health for assistance in obtaining plans, estimates, etc. The Department sent the architect of the hospital division here and he will furnish you with complete plans and estimates of both propositions. The civil engineer of the Department has been

here and also visited the King property near Wilton and will make a report on it to you. Dr. Lent, the supervisor of tuberculosis inspected the hospital, visited the King site and is working with the other officials in making their reports. Dr. Earl H. King of Saratoga Springs has made the offer of 25 acres of land situate between Wilton and Saratoga. Dr. King would give this site to the county if it would be used as a hospital site. Dr. King also adds to this offer that if accepted he will furnish a complete X-ray equipment in the new plant.

The outlook for the early construction of Road 37 seems to be a little more promising. If this road were built it would not only help the hospital, but it might solve the entire problem here.

The managers wish to thank your Board for the cooperation you have always given in the hospital work and trust that the present cordial relations will continue.

Respectfully submitted,

G. SCOTT TOWNE, M. D., Pres.
J. FINLEY WARK, D. D. S.,
A. M. RYAN,
S. W. PEARSE,
J. P. HIRST, M. D., Secy.

ANNUAL FINANCIAL STATEMENT—NOV. 1, 1918 TO OCT. 31, 1919.

Balance on hand Nov. 1, 1919	$1,785 28
Regular appropriations	28,000 00
Special appropriation	4,000 00
Receipts for year	1,314 59
Voucher cancelled not used	25 00
Total	$35,124 87

DISBURSEMENTS (a)

By months		By quarters		
November	$1,167 54			
December	6,591 15			
January	4,895 38	1st Quarter	$12,654 07	
February	$2,358 51			
March	2.718 58			
April	2,332 47	2nd Quarter	7,409 56	
May	2,395 47			
June	2,489 90			
July	4,767 46	3rd Quarter	9,652 83	
August	$2,541 55			
September	2,116 06			
October	650 30	4th Quarter	5,307 91	
				35,024 37
Leaving a balance on hand October 31, 1919 of				$100 50

There are outstanding bills in the amount of $3,657.00.

DISBURSEMENTS (b)

By Departments—For Quarter and for Year.

Salaries:		
First Quarter	$3,278 65	
Second Quarter	2,678 85	
Third Quarter	2,819 39	
Fourth Quarter	2,044 11	
		$10,821 00

Fuel:		
First Quarter	$1,109 85	
Second Quarter	126 25	
Third Quarter	488 01	
Fourth Quarter	190 38	
		1,914 49
Hospital Supplies:		
First Quarter	$687 62	
Second Quarter	457 71	
Third Quarter	357 12	
Fourth Quarter	84 23	
		1,586 68
Office Expenses:		
First Quarter	$113 04	
Second Quarter	133 60	
Third Quarter	141 56	
Fourth Quarter	110 46	
		498 66
Stable:		
First Quarter	$177 90	
Second Quarter	5 92	
Third Quarter	80 35	
Fourth Quarter	26 20	
		290 37
Contingent Fund:		
First Quarter	$2,131 81	
Second Quarter	436 20	
Third Quarter	240 76	
Fourth Quarter	386 22	
		3,194 99
Transportation:		
First Quarter	$1,106 58	
Second Quarter	862 01	
Third Quarter	2,014 77	
Fourth Quarter	329 27	
		4,312 63
Special Appropriation:		
First Quarter	$210 27	
Second Quarter	130 00	
		340 27
New Eqiupment:		
First Quarter	$1,617 04	
Second Quarter	13 60	
Third Quarter	50 00	
Fourth Quarter	15 10	
		1,695 74
Food Supplies:		
First Quarter	$2,221 31	
Second Quarter	2,565 42	
Third Quarter	3,460 87	
Fourth Quarter	2,121 94	
		10,369 54
Total disbursements		$35,024 37

BUDGET FOR THE HOMESTEAD SANATORIUM

From November 1st, 1919, to February 1st, 1921.

(16 months)

Salaries	$15,535 84
Food	15.951 45
Fuel	5,432 16
Hospital Supplies	1,976 88
Office and Laboratory	400 00
Stable	533 34
Contingent	1,866 66
Transportation	3,637 00
New Equipment	1,333 33
	$46,666 66

BUDGET FOR THE HOMESTEAD SANATORIUM.

From February 1st, 1920, to February 1st, 1921.

Salaries	$11,651 88
Food	11,963 59
Fuel	4,074 12
Hospital Supplies	1,482 66
Office and Laboratory	300 00
Stable	400 00
Contingent	1,400 00
Transportation	2,727 75
New Equipment	1,000 00
	$35,000 00

BUDGET FOR THE HOMESTEAD SANATORIUM

From November 1st, 1919, to February 1st, 1920.

(Four months)

Salaries	$3,833 96
Food	3,987 76
Fuel	1,358 04
Hospital Supplies	494 22
Office and Laboratory	100 00
Stable	133 44
Contingent	466 66
Transportation	909 25
New Equipment	333 33
	$11,666 66

REPORT OF PATIENTS TREATED AT THE HOSPITAL FROM NOVEMBER 1st, 1918 to OCTOBER 31st, 1919.

Number of patients admitted during the year	62
Number of patients at hospital first day of year	26
Number of patients treated during the year	88
Number of patients discharged during the year	35
Number of patients died during the year	16
Number of patients at hospital last day of the year	37
Number of patients readmitted	7
Number of females treated during the year	35
Number of males treated during the year	53
Number of men treated during the year	42
Number of women treated during the year	30
Number of children treated during the year	16

TABLE "A'

Age of patients admitted

	Male.	Female
Between 10 and 20 years	13	8
Between 20 and 30 years	15	13
Between 30 and 40 years	14	8
Between 40 and 50 years	4	4
Between 50 and 60 years	3	1
Between 60 and 70 years	4	1
	53	35

TABLE "B"

Nativity

	Male	Female
United States	30	23
Irish	7	5
English	4	0
Austrian	3	2
German	1	1
Canadian	1	0
Bohemian	2	0
Colored	1	3
Russian	1	0
Italy	2	0
Cuban	1	0
Jewess	0	1
	53	35

TABLE "C"

Former Residence

	Male	Female
Saratoga Springs	11	11
Ballston Spa	10	1
Mechanicville	6	10
Waterford	4	1
Galway	1	0
Stillwater	3	1
Providence	2	2
Corinth	3	3
So. Glens Falls	1	0
Charlton School	3	0
Ft. Edward	3	0
Greenwich	1	0
Palmer Falls	2	0
Schuylerville	1	0
Victory Mills	1	0
Wilton	0	1
Greenfield Center	0	1
Tampa, Florida	1	0
Hudson Falls	0	1
Glens Falls	0	1
Whitehall	0	1
	53	35

TABLE "D"

Civil Condition

Single	45
Married	32
Widows	3
Separated	4
Divorced	1

TABLE "E"

Religion

Catholics	40
Protestants	46
Non-Sect	1
Jewess	1

TABLE "F"

Occupations

	Male	Female
Artist, commercial	1	0
Barber	1	0
Bell boy	1	0
Boat builder	1	0
Boiler maker	1	0
Butcher	1	0
Carpenter	1	0
Cashier	0	1
Chauffeur	2	0
Clerk office	1	0
Clerk, store	3	0
Engineer, stationary	1	0
Factory employee	1	5
Factory superintendent	1	0
Farmer	1	0
Fireman	1	0
Foundry	2	0
Housemaid	0	2
Housewife	0	16
Houseworker	0	4
Laborer	8	0
Machinist	1	0
Miner	1	0
Non-employed	0	1
Paper mill employee	2	0
Painter	1	0
Poultryman	1	0
Plumber	1	0
Printer	1	0
Salesman	1	0
School boy	10	0
School girl	0	4
School teacher	0	1
Slater	1	0
Soldier	1	0
Teamster	1	0
Telephone man	1	0
Toolmaker	1	0
Weaver	1	0
Winder	0	1
	53	35

TABLE "G"

Diagnosis of Patients Admitted

	Male	Female
Non-Tubercular	1	1
Incipient	11	2
Mod. advanced	19	14
Advanced	0	10
	45	27

TABLE "H"

Diagnosis Discharged Patients

	Male	Female
Arrested	6	1
Non-Tubercular	1	1
Incipient	2	1
Mod. advanced	8	8
Advanced	3	4
Died	7	9
	27	24

TABLE "I"

Diagnosis of Patients at Hospital Present Time

	Male	Female
Incipient	5	1
Mod. advanced	15	6
Advanced	6	4
	26	11

TABLE "J"

Condition of Patients Treated for Year.

	Male	Female
Retrogressive	19	4
Progressive	27	22
Died	7	9
	53	35

TABLE "K"

Month	Hospital Days	Daily Av.	Monthly Av.	Percentage
November	869	28.9	28.9	85.
December	989	30.4	31.9	89.3
January	1073	31.8	32.7	93.5
February	1030	33.0	36.7	97.6
March	1111	33.5	35.8	98.8
April	1045	33.7	34.8	99.1
May	1136	33.9	36.6	99.4
June	1059	34.3	35.3	100.8
July	1054	34.3	34.0	100.8
August	1152	34.5	37.1	101.4
September	1158	34.9	38.6	102.6
October	1172	35.1	37.8	103.2
	12848			

Daily average for the year 35.17.

TABLE "L"

Clinics

Held at	No. of Clinics	No. Examined.
Saratoga Springs	11	210
Mechanicville	2	34
Waterford	1	19
Schuylerville	1	24
Corinth	1	14
	16	301

80 X-ray examinations.

Received and ordered printed.

The Clerk presented the following:

To the Honorable Board of Supervisors of Saratoga County:

The undersigned, County Sealer of Weights and Measures, respectfully submits the following report for the year ending November 1, 1919.

Since the date of my late report, November 1, 1918, I have officially inspected in the City of Mechanicville:

8 Wagon Scales, 42 Platform Scales, 50 Counter Scales, 18 Spring Scales, 7 Beam Scales, 45 Computing Scales, 5 Prescription Scales, 140 Dry Measures, 60 Liquid Measures, 10 Automatic Guages, 4 Kerosene Oil Pumps, 200 Avoirdupois Weights, 120 Apothecary Weights.

In the City of Saratoga Springs:

2 Hopper Scales, 16 Wagon Scales, 103 Platform Scales, 40 Counter Scales, 40 Springs Scales, 6 Beam Scales, 100 Computing Scales, 6 Prescription Scales, 120 Dry Measures, 90 Liquid Measures, 12 Automatic Guages, 18 Kerosene Oil Pumps, 300 Avoirdupois Weights, 160 Apothecary Weights.

In Saratoga County outside the two cities:

72 Wagon Scales, 260 Platform Scales, 156 Counter Scales, 170 Spring Scales, 8 Beam Scales, 150 Computing Scales, 21 Prescription Scales, 590 Dry Measures, 210 Liquid Measures, 30 Automatic Guages, 33 Oil Pumps, 1610 Avoirdupois Weights, 605 Apothecary Weights.

There is some tendency today to regard supervision by State Officials as bothersome interference with individual liberty. In some cases this feeling may be justified but merchants should remember that the object of Weights and Measures regulation and its result when properly conducted is the protection of the merchant as well as the purchaser, the manufacturer, the farmer and every other person who buys or sells commodities of any sort.

The aim of our works is constructive, not destructive. Weights and Measures regulation means: Free and fair competition. This in a few words is the advantage to the merchant. If one man is allowed to sell fourteen ounces as a pound, he can undersell his neighbor who is delivering a full pound. The merchant given full measure can not hope to compete with the short weighter. The man who weighs and measures carefully at all stages of the passage of commodities through his establishment, is able to fix his prices so that he shall receive the proper amount of profit and at the same time, so that his competitor cannot undersell him.

The merchant, who is compelled to make representation to his customer of the quanity delivered, must in so doing, gain certain information which is very useful to him. He is forced to measure and weigh carefully and receives the benefits which accompany such weighing and measuring. He cannot be subjected to unjust claims for shortages. Under the old careless system of carrying on business, many such claims had to be adjusted although the merchant was morally certain that they were unfounded.

I wish to call your attention to the fact that I am at all times available for the purpose of testing and measuring commodities purchased and if called upon to do so will cheerfully perform this service.

The following is a correct inventory of the property of the County used in my department and in my custody:

AVOIRDUPOIS WEIGHTS		CAPACITY		APPARATUS	
50 lb. weights	10	1 gal.	1	Yard Measure	1
25 lb. weights	1	1 quart	1	Dry Measure Gauge	1
10 lb. weights		1 pint	1	Portable balance	1
5 lb. weights	1	1-2 pint	1	Capacity of bal. No.	10
4 lb. weights	1	1 gill	1	Barrel gauge	1
2 lb. weights	1	1-2 bushel	1		
1 lb. weights	1	1 peck	1		
8 oz. weights	1	1-2 peck	1	TOOLS	
4 oz. weights	1	1-4 peck	1		
2 oz. weights	1	1 quart	1	Seal press	1
1 oz. weights	1	Glass Graduate	1	Sealing dies	1
1-2 oz. weights	1			Pliers	1
1-4 oz. weights	1			Condemning dies	1
1-8 oz. weights	1			Slicker plates	1
1-16 oz. weights	1				
Grain weights	9				

In closing I wish to extend my thanks for the many courtesies received from your Honorable Board, and the appreciation of the cordial reception and cooperation of merchants with whom I have come in contact in the performance of my official duties.

Respectfully submitted,

DANIEL D. SNELL,
County Sealer of Weights and Measures.

Dated, November 1, 1919.

The Chairman announced the following standing committees:

Law and Finance:

Messrs. DAVIDSON, VAN WIE, LOSEE.

Equalization:

Messrs. LOHNAS, BREEN, SCOTT, DONNAN, EDDY, WHITNEY, MELVILLE, CUNNINGHAM, KING.

Sheriff's Accounts:

Messrs. BLACKBURN, ROBINSON, HAYNER, WHITNEY, KING.

Court and Justices Accounts:

Messrs. VAN WIE, RUGG, CHASE, FILKINS, CUNNINGHAM.

Election Expense Accounts:

Messrs. HAYNER, BREEN, LOSEE.

Supervisors' Accounts:

Messrs. DONNAN, SISM, LOSEE.

Assessment Roll Footings:

Messrs. WHITNEY, VAN RENSSELAER, ROBINSON, LOHNAS, RUGG, KING.

County Treasurer's Accounts:

Messrs. RUGG, BLACKBURN, KING.

County Clerk's Accounts:
Messrs. ROBINSON, VAN AVERY, KING.

Superintendent of the Poor Accounts:
Messrs. SCOTT, MELVILLE, CUNNINGHAM.

District Attorney's Accounts:
Messrs. EDDY, DAVIDSON, CUNNINGHAM.

Surrogate Accounts:
Messrs. FILKINS, VAN AVERY, LOSEE.

County Judge Accounts:
Messrs. BREEN, VAN WIE, LOSEE.

Tuberculosis Hospital Accounts:
Messrs. SISM, VAN RENSSELAER, KING.

Coroners' Accounts:
Messrs. VAN AVERY, FILKINS, LOSEE.

Armory and Military Accounts:
Messrs. MELVILLE, EDDY, KING.

Roads and Bridges Accounts:
Messrs. DAVIDSON, HAYNER, LOSEE.

Burials and Headstones Accounts:
Messrs. VAN RENSSELAER, DONNAN, CUNNINGHAM.

District Superintendents of Schools and County Sealer Accounts:
Messrs. MELVILLE, VAN RENSSELAER, LOSEE.

Delinquent School Tax Accounts:
Messrs. ROBINSON, BLACKBURN, CUNNINGHAM.

Justices' Reports and Returns:
Messrs. LOHNAS, SCOTT, CUNNINGHAM.

On motion of Mr. Davidson Resolution No. 3 was adopted by the following vote:

AYES—Messrs. Breen, Davidson, Filkins, Hayner, King, Lohnas, Losee, Riley, Robinson, Rugg, Sism, Whitney—12.

NOES—None.

Received and ordered printed.

On motion of Mr. Davidson, duly seconded, the Board adjourned until Nov. 24, 1919, at 2 P. M.

JOHN B. SMITH,
Clerk.

FOURTH DAY

Monday, November 24th, 1919.

Board colled to order by Chairman:

Roll Called.

Present—Messrs. Filkins, Robinson, Losee, Melville, Van Avery, Whitney, Breen, Hayner, Riley, Cunningham, King, Cism, Lohnas—14.

Absent—Donnan, Scott, Blackburn, Rugg, Eddy, Van Wie, Davidson—7.

Minutes of last day's session read and approved.

REPORT NO. 1

To the Honorable Board of Supervisors of the County of Saratoga the undersigned appointed under the General Municipal Law by the Hon. Nash Rockwood, County Judge of the County of Saratoga as Railroad Commissioners of the Town of Saratoga, report the following bonds of the Town of Saratoga outstanding and unpaid:

Bonds Nos. 25, 26, 27, 28 inclusive due Mch. 1, 1920	$4,000 00
Bonds Nos. 29, 30, 31, 32 inclusive due Mch. 1, 1921	4,000 00
Total	$8,000 00

These bonds were issued for the purpose of refunding an issue of $32,000 and dated March 17, 1883, and which became due and payable March 1st, 1913. This refunding issue is registered and interest payable semi-annually March 1st and Sept. 1st at the rate of 4½% per annum, the amount falling due next year, 1920, is as follows:

Bonds Nos. 25, 26, 27, 28 due March 1st, 1920 @ $1,000 each	$4,000 00
Interest from Sept. 1st, 1919 to March 1st, 1920 on $8,000	180 00
Interest from March, 1920, to September 1st, 1920, on $4,000	90 00
Total	$4,270 00

This amount the Board of Railroad Commissioners respectfully requests the Board of Supervisors to provide for as the law directs.

Dated Nov. 1st, 1919.

WM. S. WILCOX
JESSE B. DEYOE,
W. B. WEBSTER,
Railroad Commissioners.

STATE OF NEW YORK, } ss:
County of Saratoga.

Wm. S. Wilcox, Jesse B. Deyoe and Wm. B. Webster, being duly sworn, deposes and says they are the Railroad Commissioners above named and that the foregoing report in all respects are true and correct according to the best of their knowledge and belief.
Sworn before me Nov. 3, 1919.

Jas. H. Fake,
Notary Public.

Received and ordered printed.

RESOLUTION NO. 3 1-2

By Mr. King:

Resolution as to appointment of a jail physician.

Passed by the Board of Supervisors of Saratoga County, pursuant to the provision of the County Law.

Resolved, That Dr. Robert B. Castree be and he is hereby appointed jail physician for the ensuing year.

Over under rule.

RESOLUTION NO. 4

By Mr. King:

Resolved, That in any town where the assessors have made clerical errors in copying their assessment rolls, the Supervisor of such town is hereby authorized to make corrections in the assessment roll and also to add there to any property which may have been omitted through such clerical errors.

Over under the rule.

Auditing accounts.

JOHN B. SMITH,
Clerk.

FIFTH DAY

Tuesday, Nov. 25th, 1919.

Board called to order by Chairman

Roll called.

Present—Messrs. Losee, Van Avery, Whitney, Scott, Hayner, Riley, King, Blackburn, Cism, Lohnas, Van Wie—11 .

Absent—Messrs. Filkins, Robinson, Melville, Donnan, Breen, Cunningham, Rugg, Eddy, Davidson, Van Rensselaer—10.

Minutes of last day's session read and approved.

REPORT NO. 2

1918

To the Honorable Board of Supervisors of Saratoga County:

I, John F. Hennessy, Clerk of the County of Saratoga, do hereby submit the following report as required by section 164 of the County Law.

RECEIPTS FROM JANUARY 1, 1918, TO DECEMBER 31, 1918, INC.

1.	Fees charged or received for searches and certificates thereof..	$1,615 51
2.	Fees charged or received for recording documents and certificates thereof	3,076 90
3.	Fees charged or received for services rendered the County	00
4.	Fees charged or received for official services	1,263 63
		$5,956 04

	Deeds	Mortgages Assts. Sats.	Other Documents	Searches	Judgments Sats.	Copies	Other Services	Total	Postage, Express, &c.	Amount Paid Co. Treas.
1918										
January	$108 85	$116 05	$39 35	$122 50	$18 13	$23 15	$68 80	$496 83	$39 21	$457 62
February	72 65	65 45	15 70	43 30	25 80	10 50	93 68	327 08	12 25	314 83
March	95 20	96 85	22 10	323 75	25 48	15 70	112 21	691 29	44 94	646 35
April	163 80	170 75	44 40	159 25	29 10	13 80	71 28	652 38	51 95	600 43
May	141 15	137 75	38 75	132 05	22 78	14 35	55 72	542 55	22 69	519 86
June	107 90	153 35	34 25	110 61	23 71	17 45	58 20	505 47	6 04	499 43
July	119 25	118 05	34 95	128 40	21 17	21 35	47 96	491 13	20 84	470 29
August	123 10	103 60	45 60	124 90	16 58	8 45	52 62	474 85	26 87	447 98
September	112 80	91 00	27 35	123 55	9 82	14 65	53 72	432 89	37 37	395 52
October	122 65	104 35	31 50	149 25	19 91	13 50	64 55	505 71	3 93	501 78
November	82 15	80 50	36 50	122 60	18 33	13 25	87 33	440 66	21 28	419 38
December	119 70	75 85	23 70	75 35	21 07	23 30	56 23	395 20	26 48	368 72
Totals	$1369 20	$1313 55	$394 15	$1615 51	$251 88	$189 45	$822 30	$5956 04	$313 85	$5642 19

RECEIPTS.

Amount received as County Clerk as shown above	$5,956 04
Amount received from Town Clerks for Hunting & Fishing Licenses for the year 1918	4,002 00
Amount received for Hunting & Fishing Licenses issued for the the year 1918	91 00
Amount received from Notaries Public, due State of N. Y. (Oaths of office)	397 00
Amount received from Notaries Public (filing copies of appointments)	41 00
Amount received from Naturalization (due United States)	129 00
Amount received as Mortgage Tax	12,866 24
Amount of Mortgage Tax unapportioned January 1st, 1919	28,723 74
	$52,206 02

DISBURSEMENTS.

Amount paid County Treasurer	$5,642 19
Amount paid for postage, telegrams, freight, etc.	313 85
Amount of Hunting and Fishing License money paid to Cons. Com. for the year 1918	3,970 21
Amount of percentage allowed county on Hunting and Fishing License money	122 79
Amount of Notary money paid State Treasurer	438 00
Amount of Naturalization money paid United States	129 00
Amount of Mortgage Tax paid to County Treasurer	12,393 20
Amount of Mortgage Tax apportioned by State Board and expenses	29,195 60
Amount of refunds ordered by State Tax Commission	1 18
Amount of Mortgage Tax on hand not apportioned	00
	$52,206 02

STATE OF NEW YORK, }
County of Saratoga. } ss:

John F. Hennessy, being duly sworn, says that he is the County Clerk of the County of Saratoga and that the foregoing is true and correct, according to his best knoweldge and belief.

JOHN F. HENNESSY.

Sworn to before me, this 6th of November, 1919.

Charles F. Lane,
Notary Public.

Received and ordered printed.

REPORT NO. 3

To the Honorable Board of Supervisors of Saratoga County, N. Y.:

I, John F. Hennessy, Clerk of said County, do hereby submit the following report covering a period from November 1, 1918, to November 1, 1919, pursuant to Section 243 of the County Law.

REPORT OF FINES.

Date fine was paid—June 23, 1919.
Name of person who paid fine—Charles Gruber.
Amount of fine—$50.00
On what account received—Carrying concealed weapon.
Amount remaining due and unpaid—None.
Total—$50.

STATE OF NEW YORK, } ss:
County of Saratoga.

John F. Hennessy being duly sworn says that he is the County Clerk of the County of Saratoga and that the foregoing is true and correct according to his best knowledge and belief, and that said fines have been paid over to the County Treasurer.

JOHN F. HENNESSY.

Sworn to before me, this 6th day of November, 1919.

Charles F. Lane,
Notary Public.

Received and ordered printed.

RESOLUTION NO. 5

By Mr. Losee:

Resolved that the further sum of $100.00 is hereby appropriated and made immediately available, for the purpose of completing the Jonesville-Elnora County Road.

Over under the rule.

RESOLUTION NO. 6

By Mr. Hayner:

Resolved, that the hour of daily meeting of this board be 2 P. M. on Mondays, and 10.30 A. M. on Tuesdays, Wednesdays, Thursdays, and Fridays during the session, and that no meeting be held on Saturdays, unless specifically ordered by the Board.

Adopted.

On motion of Mr. King Resolution No. 3 was adopted by the following vote:

AYES—Messrs. Blackburn, Hayner, King, Lohnas, Losee, Melville, Riley, Scott, Sism, Van Avery, Van Wie, Whitney—11.

NOES—None.

On motion of Mr. King Resolution No. 4 was adopted by the following vote:

AYES—Messrs. Blackburn, Hayner, King, Lohnas, Losee, Melville, Riley, Scott, Sism, Van Avery, Van Wie, Whitney—11.

NOES—None.

Auditing accounts.

JOHN B. SMITH,
Clerk.

SIXTH DAY

Wednesday, Nov. 26, 1919.

Board called to order by Chairman.

Roll called.

Present—Messrs. Losee, Whitney, Donnan, Scott, Hayner, Riley, King, Rugg, Sism, Lohnas, Van Wie, Van Rensselaer—12.

Excused—Messrs. Filkins, Robinson, Melville, Van Avery, Breen, Cunningham, Blackburn, Eddy, Davidson—9.

Minutes of last day's session read and approved.

The Clerk presented the following:

REPORT NO. 4.

SARATOGA COUNTY TREASURER'S OFFICE
Saratoga Springs, N. Y.

Will W. Blackmer, County Treasurer
Arthur I. Bumstead, Deputy Treasurer

November 18, 1919.

To the Honorable Board of Supervisors, Ballston Spa, N. Y.:

Gentlemen:

I have the honor to report the following disbursements for the cost of insanity commitments, under Section 84 of the Insanity Law, Chapter 608, Laws of 1910, which have been charged as follows:

BALLSTON

Feb. 25, 1919, William C. Tilson	$60 00	
		$60 00

CHARLTON

Oct. 24, 1919, Kenyon Smith	30 00	
		30 00

EDINBURG

Nov. 26, 1918, Prescott Person	10 00	
Nov. 30, 1918, Prescott Person	10 00	
		20 00

GALWAY

July 17, 1919, Lavinia Kania	38 00	38 00

GREENFIELD

July 12, 1919, Michael Yerum	126 00	
July 26, 1919, Michael Yerum	7 50	133 50

MILTON

April 5, 1919, William Hall	41 25	
Sept. 11, 1919, John Walsh	38 85	
Sept. 12, 1919, Marie Kelly	20 00	100 10

MOREAU

June 4, 1919, Adelaide Barrows	46 00	
June 25, 1919, Stephen Palmer	49 30	
June 25, 1919, Adelaide Barrows	44 00	
July 17, 1919, Cornelius Riordan	38 00	
Sept. 13, 1919, James W. Smith	76 75	254 05

SARATOGA

Nov. 26, 1918, Patrick J. Toohey	28 00	28 00

WATERFORD

Nov. 29, 1918, Catherine LaVallay	40 00	
Nov. 29, 1918, Rose Maynard	40 00	
Sept. 27, 1919, Frederick J. Stevens	37 00	117 00

WILTON

May 10, 1919, Lydia Louise Blaumen	35 00	
May 29, 1919, Herma Robens Osgood	66 00	101 00

SARATOGA COUNTY

Nov. 30, 1918, Minnie Brooks	20 00	
Feb. 3, 1919, Mike Shuski	47 35	
		67 35
Total amount paid		$949 00

Respectfully submitted,

WILL W. BLACKMER,
Treasurer of Saratoga County.

B-E.

Dated at Saratoga Springs, N. Y., Nov. 18th, 1919.

Received and ordered printed.

The Clerk presented the following:

REPORT NO. 5

SARATOGA COUNTY TREASURER'S OFFICE
SARATOGA SPRINGS, N. Y.

Will W. Blackmer, County Treasurer
Arthur I. Bumstead, Deputy Treasurer

November 18, 1919.

To the Honorable Board of Supervisors of Saratoga County:

Gentlemen: I am charging the Towns and the City of Saratoga Springs (Outside Tax District), as follows, the amounts which they should raise for Maintenance and Repair of State and County Highways, under Section 172 of the Highway Law. I assume that the Board has already been advised of these amounts by the State Department of Highways in compliance with the law:

Ballston	$550 00
Charlton	450 00
Corinth	300 00
Greenfield	400 00
Hadley	150 00
Halfmoon	250 00
Malta	550 00
Milton	150 00
Moreau	700 00
Northumberland	50 00
Saratoga	600 00
Stillwater	550 00
Waterford	150 00
Wilton	650 00
Saratoga Springs	550 00

Yours respectfully,

WILL W. BLACKMER,
Treasurer of Saratoga County.

B.-E.

Received and ordered printed.

The Clerk presented the following:

REPORT No. 6

SARATOGA COUNTY TREASURER'S OFFICE
SARATOGA SPRINGS, N. Y.

Will W. Blackmer, County Treasurer
Arthur I. Bumstead, Deputy Treasurer

November 22, 1919.

Honorable Board of Supervisors,

Ballston Spa, N. Y.:

Gentlemen: I am sending you today the Delinquent School Tax Report and certificates as required by Section 435 of the Educational Law.

Following is a statement of the totals of Delinquent School Tax as they will appear on the tax rolls providing all taxes are relevied as designated on the certificates.

Ballston	$ 594 43
Charlton	61 71
Clifton Park	247 74
Corinth	539 27
Day	270 74
Edinburg	485 41
Galway	14 52
Greenfield	333 45
Hadley	138 95
Halfmoon	317 18
Malta	280 05
Milton	410 13
Moreau	135 34
Mechanicville	1183 29
Northumberland	2 77
Providence	23 89
Saratoga	341 18
Saratoga Springs	45 37
Stillwater	573 73
Wilton	86 81
	$6085 96

The items upon the enclosed certificates should be PLACED IN THE FIRST SCHOOL TAX COLUMN on the tax rolls so as not to confuse it with the items of rejected school tax which will be included in the lists of rejected tax which will be sent you shortly.

Respectfully submitted,

WILL W. BLACKMER,
County Treasurer.

Received and ordered printed.

The Clerk presented the following:

REPORT NO. 7

SARATOGA COUNTY TREASURER'S OFFICE
SARATOGA SPRINGS, N. Y.

Will W. Blackmer, County Treasurer
Arthur I. Bumstead, Deputy Treasurer

November 22, 1919.

To the Honorable Board of Supervisors of Saratoga County:

Pursuant to Section 436 of the Education Law, I hand you herewith report of affidavits, certificates and accounts covering Delinquent School Taxes paid by me under Section 435 of the aforenamed law from December 2, 1918—November 22, 1919. All of the following were levied for the year 1918 with the exception of District No. 10, Mechanicville, Halfmoon and Stillwater and the list from the Hadley and Luzerne District amounting to $68.85, both of these having been levied in 1917.

Dist.		Amount paid by Co. Treas.	Collected by him	Amount to be re-levied including 7%
	Ballston & Clifton Park	$538 17	$133 96	$439 38
2	Ballston	2 20		2 35
10	Ballston	7 00		7 50
4	Charlton	23 40		25 04
7	Charlton	16 10		17 23
8	Charlton	21 30	3 31	19 44
1	Clifton Park	16 65	30	17 52
4	Clifton Park	6 32		6 77
5	Clifton Park	37 22		39 82
8	Clifton Park	48		51
9	Clifton Park	16 01	5 62	11 42
12	Clifton Park	72 30		77 35
1	Corinth	143 40		144 92
3	Corinth	28		30
4	Corinth	5 40		5 40
6	Corinth	2 00		2 15
7	Corinth	121 22	2 31	127 28
8	Corinth	40 79	1 00	42 63
9	Corinth and Day	218 15		224 89
1	Day	11 55		12 36
2	Day	48 51	20 60	30 04
3	Day	9 90		10 59
3	Day	3 30		3 53
4	Day and Hadley	40	21	21
5	Day	80 07		84 38
7	Day	94 80		97 74
2	Edinburg	12 60		13 49
4	Edinburg	34 78		37 22
7	Edinburg and Day	210 49		222 55
8	Edinburg	28 89	6 65	24 16
9	Edinburg	10 80		11 55
10	Edinburg	28 00		29 96
11	Edinburg	140 00	84	146 48
1	Galway	11 06		11 84
6	Galway	2 50		2 68
1	Greenfield	25 61	3 44	23 88
2	Greenfield and Wilton	6 34		6 78
3	Greenfield	5 33		5 70
4	Greenfield	4 68		5 01
6	Greenfield	182 56		195 36
7	Greenfield	3 06		3 27

		Amount paid by Co. Treas.	Collected by him	Amount to be re-levied including 7%
9	Greenfield	3 13		3 35
10	Greenfield	58 30		62 39
15	Greenfield	8 51		9 10
16	Greenfield	1 48		1 58
17	Greenfield	12 35		13 23
	Hadley and Luzerne	64 35		68 85
4	Hadley	18 00	12 60	6 00
7	Hadley	4 90		4 95
5	Hadley	31 28		33 47
2	Hadley	53 20	5 88	49 27
3	Halfmoon	103 56	3 69	107 06
9	Halfmoon	8 91	6 05	3 37
11	Halfmoon	5 06		5 42
1	Malta	54 12		57 91
2	Malta	26 55	1 42	26 95
3	Malta	30		32
5	Malta	8 24		8 82
7	Malta	155 04	42 42	122 68
9	Malta	59 22		63 37
1	Milton	325 87	88 21	258 82
3	Milton	58 40		62 49
6	Milton	7 60		8 13
7	Milton	10 99		11 76
8	Milton	6 30		6 74
10	Milton	7 50		8 04
11	Milton	183 30	2 05	194 08
12	Milton	92 56		99 03
1	Moreau	168 35	64 70	114 19
2	Moreau	2 08		2 22
5	Moreau	26 54	9 29	18 93
2	Providence	12 87		13 78
3	Providence	7 07	2 46	5 00
5	Providence	4 77		5 11
1	Saratoga	181 32	23	193 79
2	Saratoga	31 20		32 38
5	Saratoga	12 60		13 48
7	Saratoga	8 89		9 52
9	Saratoga	19 77	3 43	17 85
10	Saratoga and Stillwater	25 71	11 24	16 07
11	Saratoga	54 29		58 09
3	Saratoga Springs	37 63	30 07	9 63
5	Saratoga Springs	5 27		5 65
6	Saratoga Springs and Wilton	15 45		17 24
7	Saratoga Springs, Milton and Malta	2 20		2 36
8	Saratoga Springs	35 92	9 92	28 32
1	Stillwater	19 20	16 13	4 11
4	Stillwater	11 13	5 29	6 52
8	Stillwater	15 75		16 85
10	Stillwater, Mechanicville and Halfmoon	1957 42	158 61	1930 87
1	Wilton	5 14		5 50
2	Wilton	9 07		9 70
4	Wilton	13 05	3 96	9 87
5	Wilton and Greenfield	12 68		13 59
6	Wilton	11 03		11 82
7	Wilton	20 37	5 15	16 55
8	Wilton	2 20		2 35
9	Wilton	6 31		6 76

Total paid by Treasurer $6347.87.

Total collected by Treasurer $661.04.

Total to be re-levied by Board of Supervisors $6085.96.

Please notice, that to avoid confusion when taxes are later sent to Albany for acceptance by the State Comptroller, the items on the Delinquent School Tax Certificates sent herewith should be placed in the first School tax column on the tax rolls as only rejected taxes should go in the back tax column.

Respectfully submitted,

WILL W. BLACKMER,
County Treasurer.

Received and ordered printed.

The Clerk presented the following:

REPORT NO. 8

SARATOGA COUNTY TREASURER'S OFFICE
SARATOGA SPRINGS, N. Y.

Will W. Blackmer, County Treasurer
Arthur I. Bumstead, Deputy Treasurer

November 24, 1919.

The Honorable Board of Supervisors,
Ballston Spa, N. Y.

Gentlemen: Herewith I hand you lists of rejected 1918 taxes which may be re-levied on the 1919 tax rolls. The total which each town should re-levy follows:

Ballston	$ 120 50
Charlton	19 95
Clifton Park	188 55
Corinth	177 65
Day	492 52
Edinburg	435 95
Galway	116 43
Greenfield	122 98
Hadley	93 20
Halfmoon	404 28
Malta	498 02
Milton	871 21
Moreau	217 80
Northumberland	53 50
Providence	139 80
Saratoga	971 04
Stillwater	1,403 40
Waterford	766 22
Wilton	63 32
Total for all rolls	$7,156 32

The items of tax on the enclosed list should be placed in the different back tax columns on the tax rolls. This point is especially important as to school tax. The items of delinquent school tax sent you recently should go in the first school tax column while the school tax items from the enclosed lists should appear in the last or back school tax column.

Yours very truly,

WILL W. BLACKMER,
County Treasurer.

Received and ordered printed.

The Clerk presented the following:

REPORT NO. 9

SARATOGA COUNTY TREASURER'S OFFICE
SARATOGA SPRINGS, N. Y.

Will W. Blackmer, County Treasurer
Arthur I. Bumstead, Deputy Treasurer

November 25, 1919.

Honorable Board of Supervisors,
Ballston Spa, N. Y.

Gentlemen: Herewith I hand you my annual report of financial transactions for the fiscal year ending October 31st, 1919.

You will, no doubt, be interested to observe that this office handled $308,-388.71 more than last year, and $941,969.45 more than shown by the County Treasurer's report made in 1911, an increase of nearly a million dollars of funds handled in eight years.

These facts show the growing importance of the office from the standpoint of its financial responsibility. Its growth also in the number of things to be done and the exacting care necessary to be given to them have kept apace with the financial increase. For instance, the 1911 report shows sixty-six accounts on the ledger, while my report this year shows over one hundred and twenty-five accounts.

This is only a suggestion of the amount of detail which increases from year to year, and, in fact, every time the legislature enacts a law which in any way effects us. Some accounts have shown more of an increase than others, such as Maintenance of State Roads, Corporation School Tax and Delinquent School Tax. Others are entirely new.

The vouchers accounts, etc., for the year just ended are ready for examination by your Board, through your Committee, or any manner you may desire. Both Mr. Bumstead and myself would be glad to have the accounts gone over by an accountant, if you should so desire. An office which handles approximately two million dollars in a year cannot be too carefully looked after.

Yours respectfully,

W. W. BLACKMER,
County Treasurer.

B.-E.

Received and ordered printed.

The Clerk presented the following:

REPORT NO. 10

To the Honorable Board of Supervisors of Saratoga County:

Your Committee on Assessment Roll Footings report that in pursuance to the direction of your honorable Board, we have examined the several tax rolls and the assessments appearing thereon for the year 1919, are as follows:

The Clerk presented the following:

REPORT NO. 10

To the Honorable Board of Supervisors of Saratoga County:

Your Committee on Assessment Roll Footings report that in pursuance to the direction of your honorable Board, we have examined the several tax rolls and the assessments appearing thereon for the year 1919, are as follows:

Towns and cities	Acres	Real in city or village including exemptions (pensions)	Real outside city or village including exemptions. (pensions)	Exempt in city or village	Exempt outside city or village	Special franchise in city or village	Special franchise outside city or village	Personal in city or village	Personal outside city or village	Total assessment including exemptions (pensions)
Ballston	17,685	$450,511 00	$1,293,766 00	$2,600 00	$3,800 00	$3,500 00	$30,730 00	$20,000 00	$4,050 00	$1,802,577 00
Charlton	19,186		527,830 00		3,800 00		8,480 00		7,600 00	543,910 00
Clifton Park	28,896		1,494,259 56		2,630 00		90,150 00		37,220 00	1,621,629 56
Corinth	38,190	1,675,540 00	406,755 00	4,230 00	1,050 00	15,795 00	1,890 00	27,500 00		2,127,480 00
Day	42,212		114,045 00				212 00			114,257 00
Edinburg	38,893		142 830 00		220 00		630 00			143,460 00
Galway	27,750	47,875 00	411,435 00	2,850 00	650 00	180 00	3,300 00	1,500 00	1,450 00	465,740 00
Greenfield	42,696		610,442 00		1,200 00		8,436 00		3,770 00	622,653 00
Hadley	23,344		302,275 00				700 00			303,045 00
Halfmoon	17,495		1,824,971 00		3,950 00		57,130 00		1,300 00	1,883,401 00
Malta	16,907	301,564 12	550,138 88	4,300 00	325 00		653 38		22,523 62	874,880 00
Mechanicville		2,863,075 00				132,450 00		23,150 00		3,018,575 00
Milton	22,099	1,216,604 00	579,775 00	4,950 00	5,100 00	86,710 00	28,356 00	1,300 00	10,000 00	1,922,745 00
Moreau	24,880	911,700 00	1,900,165 00	12,800 00	2,975 00	48,420 00	76,920 00			3,027,205 00
Northumberl'd.	200,881		608,217 00				15,383 00		600 00	624,200 00
Providence	27,431		179,605 00				435 00		750 00	180,790 00
Saratoga	23,781	714,741 67	720,905 67	3,200 00	5,725 00	35,621 00	35,363 00	9,300 00	6,200 00	1,522,131 34
Saratoga Sp'gs.	14,550	7,897,500 00	1,190,495 00	20,150 00	6,950 00	382,158 00	87,075 00	204,900 00	3,225 00	9,765,353 00
Stillwater	24,792	313,000 00	1,600,652 00			28,502 00	136,305 00	2,800 00		2,081,259 00
Waterford	3,000	998,650 00	1,209,550 00	2,750 00	4,684 00	144,332 00	194,805 00	8,500 00	3,000 00	2,558,837 00
Wilton	21,109		601,884 00		3,950 00		13,740 00		2,000 00	617,624 00
	494,977	$17,410,760 79	$16,360,021 11	$57,830 00	$47,009 00	$878,321 38	$812,633 62	$298,850 00	$81,165 00	$35,821,751 90

J. R. WHITNEY,
GEORGE H. LOHNES,
JOSEPH W. KING,
CHAS. C. VAN RENSSELAER
EARL F. RUGG
JAMES H. ROBINSON.

Received and ordered printed.

The Clerk presented the following:

REPORT NO. 11

REPORT OF THE TREASURER OF SARATOGA COUNTY, 1918

From November 1, 1918, to October 31, 1919, Inclusive

GENERAL ACCOUNT.

Balance on hand November 1, 1918		$79,006 59

Receipts.

From State for admitted tax of 1917 and 1918	$10,557 83
Returned Tax after sending accounts to Comptroller	1,517 14
Returned Tax before sending accounts to Comptroller	2,858 52

Received from Collectors and Corporation Taxes:

Collector of Ballston	15,137 89
Charlton	5,157 13
Clifton Park	12,983 95
Corinth	31,205 27
Day	325 65
Edinburgh	1,132 06
Galway	4,309 95
Greenfield	8,971 89
Hadley	4,609 35
Halfmoon	21,122 85
Malta	7,070 81
Mechanicville	39,009 20
Milton	20,356 78
Moreau	34,016 31
Northumberland	6,384 66
Providence	1,847 39
Saratoga	16,548 66
Saratoga Springs	80,657 86
Stillwater	19,134 38
Waterford	26,298 54
Wilton	6,947 97

Fees of the Office of Surrogate	11 79
Fees of Office of Co. Clerk as Register	6,415 79
County Clerk as Register, refund on audit	35
Fees of Office of Sheriff	524 80
Fees of Office of County Treasurer	2,174 52
Maintenance State Roads, from state	125,700 00
Maintenance State Roads, Motor Cycle Fees	311 12
Maintennace State Roads, Sale oil barrels	883 70
Armory Account, use of building, etc.	90 00
Armory Account, from State ($299.00 and $10,122.79)	10,421 79
Tuberculosis Hospital, receipts	1,578 20
County Hospital, interest on bonds	600 00
Fees of the Office of Co. Clerks Clk. Court	246 90
Receipts of Office of Supt. of the Poor	905 17
Mortgage Tax, from county Clerk	4,359 70
Corporation School Tax collected	33,692 79
Bank Tax Collected	11,160 91
General Fines, paid in	50 00
Bail Money deposited	1,350 00

General Interest:		
On Mortgage Tax Deposits	60 69	
On Military Company Deposits	20 92	
On Armory Deposits	75 36	
On Maintenance State Roads Deposits	920 99	
On General Fund Deposits	1,520 44	
On Taxes paid	141 53	
Temporary Tax Loans, notes deposited	20,000 00	
Temporary Highway Loans, notes deposited	70,273 29	
Legacies and Interest, (H. W. Carpentier Estate)	38,241 10	
Delinquent School Tax collected	630 57	
Highway State Aid	28,493 50	
Rejected Tax of 1917 paid before re-assessment	175 62	
Public School Money from state	62,085 58	
Library Money, from state	7,108 15	
Military Company, from state	1,198 80	
Military Company, fines, etc.	164 00	
Dog Tax, receipts from Town clerks	1,319 77	
Coroners Special, money found on body	97	
Clifton Park, insanity proceedings paid direct	122 50	
Rejected Tax (Old) paid and credited to towns:		
Clifton Park	48 10	
Day	2 56	
Galway	35 51	
Greenfield	8 42	
Halfmoon	36 95	
Moreau	50 42	
Stillwater	19 80	
Waterford	175 77	
Wilton	3 45	
For Maintenance State Roads from:		
Village of South Glens Falls	154 41	
Village of Schuylerville	145 14	
Village of Corinth	112 05	
Village of Ballston Spa	241 69	
Village of Stillwater	183 36	
Village of Victory Mills	313 58	
Motor Vehicle Funds, from Sec'y. of State	17,954 62	
Cemetery Lots, interest on investment	50 00	
Consolidated Health District, paid by town	800 00	
Corporation Tax, Art. 9-A, Tax Law	55,712 36	
General Fund, receipts	24 35	
Highway Fund, insurance premium refunded	105 19	
Poor Fund, rental right of way at county farm	50 00	
		$887,421 08
		$966,427 67

Disbursements

State Treasurer, state and armory taxes	$59,046 59	
State Treasurer, admitted tax paid here	12 25	
Due Collectors on Final Settlements:		
Galway	15 22	
Saratoga	187 91	
Halfmoon	2,237 94	
Wilton	67 67	
Supreme Court, orders and audits	12,067 37	
County Court, orders and audits	4,404 40	
Surrogate, salaries of surrogate, clerk and stenographer, audits and court expenses	9,090 08	

County Clerk as Register, salaries of deputy and clerks, expense of office and audits	8,227 60	
Sheriff, Sheriff's Office and quarters, salaries of sheriff, under sheriff, expense of office and audits	16,143 05	
County Treasurer, salary and audits	5,964 15	
State roads, audits paid	36,288 54	
Maintenance State Roads, drawn by state	141,108 55	
County Aid to Towns, audits paid	57,519 26	
Almshouse Inmates, maintenance	12,787 17	
Supervisors, pay, salary of clerk and audits	22,501 12	
Armory, maintenance to July 1, 1919	5,766 61	
Armory, maintenance after July 1, 1919	3,211 01	
Soldiers Relief, audits, etc.	1,918 00	
Jail and Inmates, audits, etc.	8,462 41	
Insanity Proceedings, and also care of Deaf Mutes, Orphans, Epileptics, etc	17,148 76	
Tuberculosis Hospital, maintenance, etc.	38,637 03	
Interest on Highway and Bridge Bonds	6,250 00	
County Hospital, maintenance, etc.	1,446 74	
Supt. of Highways, salary and audits	2,966 87	
Commissioner of Jurors, salary and audits	1,434 61	
Court Library, audits	1,816 11	
County Attorney, salary	750 00	
Court House, audits	1,456 62	
County Clerks Building, audits and maintenance	1,577 98	
County Judge, salary and audits	2,872 60	
County Clerk as Clerk of Court, salary and audits	2,000 00	
District Attorney, salaries and audits	6,950 61	
Coroners, salaries and audits	2,175 00	
Commissioners of Elections, salaries and audits	4,162 98	
Election expense, audits	7,128 16	
County Sealer, salary and audits	1,504 79	
Supt. of Poor, salary and audits	1,041 58	
Almshouse, maintenance and audits	5,235 58	
Outside Relief, audits, and drafts	1,398 04	
Mortgage Tax, state, towns, cities and villages	8,415 67	
Corporation School tax to collectors	33,692 79	
Interest on Tuberculosis Hospital Bonds	750 00	
Tuberculosis Hospital bonds paid	30,000 00	
County Line Bridges, audits and payments	2,433 33	
Farm Bureau and Home Economics	3,600 00	
Bank Tax, towns, schools, cities and villages, etc.	11,160 91	
Dist. Supts. of Schools, salaries, etc.	1,580 25	
Roads and Bridges, audits	3,263 46	
Probation Officers, audit	228 00	
Regulative Associations, audit	100 00	
Bail returned	500 00	
Temporary Tax Loans, notes and interest	20,084 00	
Temporary Highway Loans, notes and interest	49,984 11	
Dog Tax, claims and expenses	1,178 97	
Outstanding audits, presented and paid	445 32	
Justices and Constables, audits	443 70	
Delinquent School Tax, to districts	7,072 64	
Highway State Aid, towns, etc.	28,493 50	
Public School Money, distributed	62,085 58	
Library Money, to districts	7,108 15	
Military Company, audits	1,402 17	
Refunded Tax, audits	75 77	
Motor Vehicle Fund, to towns	12,950 00	
Corporation Tax, Art. 9-A Tax Law, distributed	55,712 36	
Consolidated Health Districts, appropriations	2,273 40	
Cemetery Lots, care	14 45	
Maintenance County Roads, to towns	11,232 00	
		$872,061 49

Balances in banks:

Saratoga National, Saratoga Springs	$6,212 33
Adirondack Trust Co., Saratoga Springs	6,208 17
Manufacturers National, Mechanicville	5,162 16

First National, Mechanicville	5,020 15	
First National, S. Glens Falls	5,089 80	
Schuylerville National, Schuylerville	5,166 45	
Ballston Spa National, Ballston Spa	5,119 69	
First National, Ballston Spa	5,152 76	
Bank of Waterford, Waterford	5,000 00	
Corinth National, Corinth	4,993 57	
Saratoga National (Special Account)	20,426 66	
Adirondack Trust Co., (Special Account)	17,814 44	
Cash on hand	3,000 00	
		$94,366 18
		$966,427 67

ACCOUNTS IN DETAIL

STATE COMPTROLLER

Balance Nov. 1, 1918	$4,185 20	Payments here	$1,517 14
Returned State Land Tax	1,295 72	State and Armory taxes	59,550 02
Returned Resident and Non-resident Taxes	18,007 26	Tax cancellations	49 65
Checks to State Treas.	59,046 59	Rejected Taxes:	
Fees on State Taxes	503 43	To be re-assessed	7,178 03
Admitted tax paid here.	12 25	Charged towns	4,197 78
Special return of tax	17 39	Checks from State for admitted taxes	10,557 83
		Balance	17 39
	$83,067 84		$83,067 84

RETURNED TAX ACCOUNT

Returns by Towns:		Amounts paid County Treasurer of taxes not sent to Comptroller	$2,838 52
Ballston	$1,008 41	Resident and Non-resident taxes sent to Comptroller:	
Charlton	198 91	Ballston	566 45
Clifton Park	1,245 35	Charlton	158 13
Corinth	1,615 27	Clifton Park	1,037 55
Day	1,299 17	Corinth	786 15
Edinburg	1,457 35	Day	954 56
Galway	472 91	Edinburg	1,201 75
Greenfield	315 43	Galway	247 16
Hadley	518 05	Greenfield	292 37
Halfmoon	2,117 24	Hadley	218 60
Malta	1,472 03	Halfmoon	1,562 25
Milton	2,602 01	Malta	1,226 06
Moreau	436 29	Milton	2,427 35
Northumberland	87 00	Moreau	365 22
Providence	295 00	Northumberland	79 87
Saratoga	1,655 26	Providence	203 49
Stillwater	3,201 07	Saratoga	1,538 79
Waterford	2,134 87	Stillwater	2,891 85
Wilton	255 72	Waterford	2,037 90
		Wilton	211 76
		State Land taxes sent to State Comptroller:	
		Corinth	753 44
		Day	324 18
		Edinburgh	166 96
		Greenfield	8 78
		Hadley	42 36
		Erroneous Ass'ts. (Hadley)	225 84
	$22,387 34		$22,387 34

COLLECTOR OF THE TOWN OF BALLSTON

Amount due supervisor..	$10,722 19	Corporation taxes	$7,706 04
Amount due county ...	16,258 15	Collector	7,431 85
		Returned tax	964 99
		Reutrned tax fees	19 30
		Supervisors receipt	10,722 19
		Shortage	135 97
	$26,980 34		$26,980 34

COLLECTOR OF THE TOWN OF CHARLTON

Amount due Supervisor..	$6,478 36	Corporation taxes	$1,216 88
Amount due County ..	5,351 04	Collector	3,940 25
		Returned tax	190 11
		Returned tax fees	3 80
		Supervisors receipt	6,478 36
	$11,829 40		$11,829 40

COLLECTOR OF THE TOWN OF CLIFTON PARK

Amount due Supervisor..	$9,369 75	Corporation taxes	$7,151 41
Amount due County ...	14,203 17	Collector	5,832 54
		Returned tax	1,195 29
		Returned tax fees	23 91
		Supervisors receipts ...	9,369 75
		Shortage	02
	$23,572 92		$23,572 92

COLLECTOR OF THE TOWN OF CORINTH

Amount due Supervisor..	$14,463 72	Corporation taxes	$3,475 66
Amount due County ..	32,798 90	Collector	27,729 61
Surplus	10	Returned tax	823 81
		Returned tax fees	16 48
		Supervisors receipt	14,463 72
		Returned State land tax	753 44
	$47,262 72		$47,262 72

COLLECTOR OF THE TOWN OF DAY

Amount due Supervisor..	$2,277 86	Corporation taxes	119 26
Amount due County ..	1,284 83	Collector	206 39
Surplus	314 91	Returned tax	931 28
		Returned tax fees	18 63
		Supervisors receipt	2,277 86
		Returned State land tax	324 18
	$3,877 60		$3,877 60

COLLECTOR OF THE TOWN OF EDINBURGH

Amount due Supervisor..	$3,624 62	Corporation taxes	$24 37
Amount due County ..	2,562 51	Collector	1,107 69
Surplus	01	Returned tax	1,238 73
		Returned tax fees	24 77
		Supervisors receipt	3,624 62
		Returned State Land tax	166 96
	$6,187 14		$6,187 14

COLLECTOR OF THE TOWN OF GALWAY

Amount due Supervisor..	$7,467 12	Corporation taxes	$909 95
Amount due County ...	4,746 42	Collector	3,400 00
Surplus	8 01	Returned tax	450 69
Paid Collector	15 22	Returned tax fees	9 01
		Supervisors receipt	7,467 12
	$12,236 77		$12,236 77

COLLECTOR OF THE TOWN OF GREENFIELD

Amount due Supervisor..	$8,046 80	Corporation taxes	$3,842 57
Amount due Collector ..	9,297 80	Collector	5,129 32
		Returned tax	294 05
		Returned tax fees	5 88
		Supervisors receipt	8,046 80
		Returned State land tax	8 78
		Special return	16 56
		Fee on it	33
		Shortage	31
	$17,344 60		$17,344 60

COLLECTOR OF THE TOWN OF HADLEY

Amount due Supervisor..	$5,936 77	Corporation taxes	$4,303 93
Amount due County ...	5,138 73	Collector	305 42
		Returned tax	455 16
		Returned tax fees	9 10
		Returned State land tax	42 36
		Supervisors receipt	5,936 77
		Shortage	22 76
	$11,075 50		$11,075 50

COLLECTOR OF THE TOWN OF HALFMOON

Amount due Supervisor..	$12,236 01	Corporation taxes	$21,122 85
Amount due County ...	20,973 15	Returned tax	2,045 86
Paid Collector	2,237 94	Returned tax fees	40 92
		Supervisor receipt	12,236 01
		Shortage	1 46
	$35,447 10		$35,447 10

COLLECTOR OF THE TOWN OF MALTA

Amount due Supervisor..	$10,789 60	Corporation taxes	$3,437 96
Amount due County ...	8,505 20	Collector	3,632 85
		Returned tax	1,406 26
		Returned tax fees	28 13
		Supervisors receipt	10,789 60
	$19,294 80		$19,294 80

COMMISSIONER OF ACCOUNTS OF CITY OF MECHANICVILLE

Amount due Local Official	$548 62	Collector	$39,009 20
Amount due County	39,651 61	Transfer to:	
		Town expenses	548 62
		City account	642 41
	$40,200 23		$40,200 23

COLLECTOR OF THE TOWN OF MILTON

Amount due Supervisor..	$14,557 98	Corporation taxes	$3,917 00
Amount due County	22,892 87	Collector	16,439 78
Surplus	18 23	Returned tax	2,504 24
		Returned tax fees	50 08
		Supervisors receipt	14,557 98
	$37,469 08		$37,469 08

COLLECTOR OF THE TOWN OF MOREAU

Amount due Supervisor..	$16,087 66	Corporation taxes	$16,637 97
Amount due County ...	34,445 61	Collector	17,378 34
		Returned tax	420 81
		Returned tax fees	8 42
		Supervisors receipt	16,087 66
		Shortage	07
	$50,533 27		$50,533 27

COLLECTOR OF THE TOWN OF NORTHUMBERLAND

Amount due Supervisor..	$6,580 09	Corporation taxes	$2,405 42
Amount due County ...	6,469 66	Collector	3,979 24
Surplus	01	Returned tax	83 34
		Returned tax fees	1 67
		Supervisor's receipt	6,580 09
	$13,049 76		$13,049 76

COLLECTOR OF THE TOWN OF PROVIDENCE

Amount due Supervisor..	$4,461 91	Corporation taxes	$15 65
Amount due County	2,138 17	Collector	1,831 74
		Returned tax	285 08
		Returned tax fees	5 70
		Supervisor's receipt	4,461 91
	$6,600 08		$6,600 08

COLLECTOR OF THE TOWN OF SARATOGA

Amount due Supervisor..	$15,207 78	Corporation taxes	$4,758 66
Amount due County ...	17,991 67	Collector	11,790 00
Paid to Collector	187 91	Returned tax	1,598 94
		Returned tax fees	31 98
		Supervisor's receipt	15,207 78
	$33,387 36		$33,387 36

COMMISSIONER OF FINANCE OF THE CITY OF SARATOGA SPRINGS

Amount due Local Office	$4,000 00	Collector	$80,657 86
Amount due County	80,657 86	Transfer to Town Exp.	4,000 00
	$84,657 86		$84,657 86

COLLECTOR OF THE TOWN OF STILLWATER

Amount due Supervisor..	$13,323 85	Corporation taxes	$6,287 08
Amount due County	22,231 53	Collector	12,847 30
Surplus	73 28	Returned tax	3,108 26
		Returned tax fees	62 17
		Supervisor's receipt	13,323 85
	$35,628 66		$35,628 66

COLLECTOR OF THE TOWN OF WATERFORD

Amount due Supervisor..	$32,768 12	Corporation taxes	$10,033 39
Amount due County ...	28,432 34	Collector	16,265 15
		Returned tax	2,060 69
		Returned tax fees	41 21
		Supervisor's receipt	32,768 12
		Shortage	31 90
	$61,200 46		$61,200 46

COLLECTOR OF THE TOWN OF WILTON

Amount due Supervisor..	$5,272 15	Corporation taxes	$5,747 97
Amount due County	7,127 38	Collector	1,200 00
Paid to Collector	67 67	Returned tax	242 24
		Returned tax fees	4 84
		Supervisor's receipt	5,272 15
	$12,467 20		$12,467 20

SUPREME COURT

Supreme Court Chambers	$383 15	Balance Nov. 1, 1918	$7,081 43
		Appropriations:	
Civil Actions:		General	15,000 00
Crier and Attendants.	76 90	Audits Nov. Session ..	238 90
Trial Jurors	5,413 80	Audits Feb. Session ..	113 68
Steno. expense	85 23	Audits Aug. Session	45 57
Stenographer	275 20		
Criminal Actions:			
Board of Witnesses ..	161 50		
Witness fees	283 74		
Interpreters	129 72		
Board of Jurors	163 75		
Steno. to Grand Jurors	1,963 98		
Grand Jurors	1,425 20		
Crier and Attendants	1,705 20		
Balance on hand	10,412 21		
	$22,479 58		$22,479 58

COUNTY COURT

Civil Actions:		Bal. Nov. 1st, 1918	$1,358 50
Notices	$130 52	Appropriations:	
Trial Jurors	18 00	General	3,500 00
Stenos. expense	11 37	Audits Nov. Session ...	17 25
Stenographer	262 76	Audits Feb. Session ...	70 77
		Audits May Session ...	42 50
Exam. Incompetents' Accts.	670 00		
Criminal Actions:			
Defense Witness	9 50		
Wiiness fees	175 62		
Interpreters	16 59		
Board of Jurors	155 20		
Trial Jurors	2,319 05		
Steno. to Grand Jury	98 79		
Criers and Attendants	537 00		
Balance on hand	584 62		
	$4,989 02		$4,989 02

SURROGATE

Court	$558 00
Transfer Miscellaneous	11 79
Law Books	15 50
Acting Surrogate	166 60
Furniture and Fixtures	272 00
Telephone and Telegraph	79 81
Office Incidentals	1,693 17
Authorized Employees	3,800 00
Premium on Bond	5 00
Salary	2,500 00
Balance on hand	1,225 00
	$10,326 87

Bal. Nov. 1, 1918	$1,275 00
Appropriations:	
Salary	2,500 00
Clerk's Salary	1,500 00
Steno.'s Salary	1,200 00
Index Clerk's Salary.	900 00
Transfer from Gen. F.	142 30
Indexing	150 00
Transfer from G. Fund	415 70
Audits Feb. Session	493 36
Audits May Session	442 49
Audits Nov. Session	1,084 92
Audits Aug. Session	211 31
Receipts	11 79
	$10,326 87

COUNTY CLERK AS REGISTER

Transfer to Gen. Fund.	$2,500 00
Miscellaneous	18 25
Furniture and Fixtures	112 35
Telephone and Telegraph	80 65
Postage, Stationery, etc	1,543 52
Authorized Employees	6,472 83
Balance on hand	359 80
	$11,087 46

Bal. Nov. 1, 1918	$500 00
October fees	485 80
November fees	422 33
Audits Nov. Session	640 83
Deputy Clerk's Salary	1,500 00
Index Clerk's Salary	1,200 00
December fees	374 13
January fees	454 27
Audits Feb. Session	344 20
February fees	473 78
March fees	655 05
April fees	596 22
Audits May Session	178 63
May fees	542 63
June fees	563 57
July fees	630 82
Aug. fees	582 79
Appropriations	307 66
September fees	634 40
Refund	35
	$11,087 46

SHERIFF, SHERIFF'S OFFICE AND QUARTERS

Miscellaneous	$555 69
Publishing Proclamation.	9 00
Investigation expenses	36 00
Telephone and Telegraph	298 27
Postage, stationery, etc.	435 73
Traveling expenses	1,517 15
Under Sheriff and Deputy	11,101 21
Premium on bond	190 00
Salary	2,000 00
Balance on hand	977 65
	$17,120 70

Balance Nov. 1, 1918	$1,389 37
Receipt fees	71 93
Audits Nov. session	8,577 77
Salary appropriation	2,000 00
Salary Under Sheriff	1,200 00
Office	200 00
Fees	127 90
Refund on Voucher 652	61
Refund on Voucher 36	60
Audits Feb. session	705 17
Fees	176 53
Audits May session	1,231 89
Fees	109 73
Audits Aug. session	1,291 70
Fees	37 50
	$17,120 70

COUNTY TREASURER

Transfer	$2,174 52	Bal. Nov. 1, 1918	$250 00
Rent	300 00	Appro. salary	2,400 00
Law books	52 50	Deputy salary	1,500 00
Furniture and fixtures	68 96	Audits Nov. session	1,056 25
Telephone and telegraph	73 32	Fees	177 50
Postage, stationery, etc.	1,186 37	Fees	125 47
Employees	1,733 00	Audits Feb. session	668 50
Premium on bond	500 00	Fees	122 52
Salary	2,050 00	Fees	21 84
Balance on hand	850 00	Audits May session	435 04
		Audits Aug. session	504 36
		Fees	73 00
		Fees	49 37
		Fees	127 86
		Fees	176 50
		Fees	253 89
		Fees	1,046 57
	$8,988 67		$8,988 67

CONSTRUCTION OF STATE ROADS

Road No. 1528	$100 00	From Highway fund	$10,400 11
Road No. 1523	1,950 00	From Highway fund	25,888 43
Road No. 1117	11,274 04		
Road No. 1345	7,051 99		
Road No. 1460	12,518 51		
Road No. 1461	3,394 00		
	$36,288 54		$36,288 54

MAINTENANCE OF STATE ROADS

Roads of:		Bal. Nov. 1, 1918	$8,169 11
Ballston	$550 00	Received from:	
Charlton	450 00	Ballston	550 00
Corinth	300 00	Charlton	450 00
Greenfield	385 50	Corinth	300 00
Hadley	150 00	Greenfield	400 00
Halfmoon	202 00	Hadley	150 00
Malta	550 00	Halfmoon	250 00
Milton	21 00	Malta	550 00
Moreau	400 00	Milton	150 00
Saratoga	552 75	Moreau	400 00
Saratoga Springs	550 00	Saratoga	600 00
Stillwater	550 00	Stillwater	550 00
Waterford	110 25	Waterford	150 00
Wilton	692 00	Wilton	650 00
Schuylerville	200 28	Saratoga Springs	550 00
Ballston Spa	321 00	Corinth Village	112 05
Corinth Village	26 00	Ballston Spa	241 69
Victory	99 52	Schuylerville	145 14
Stillwater Village	190 94	Stillwater	183 36
General Roads of County	134,807 31	Victory Mills	156 79
Bal. on hand	1,569 81	S. Glens Falls	154 41
		Int. on Acct.	920 99
		Motor Cycle fees	311 12
		Sale of bbls.	883 70
		From State Treasurer	125,700 00
	$142,678 36		$142,678 36

COUNTY AID TO TOWNS

Roads of:		Transfer from Highway fund	$57,519 26
Ballston	$4,912 93		
Charlton	2,646 90		
Clifton Park	14,866 94		
Edinburg	2,000 00		
Greenfield	4,419 03		
Hadley	2,806 71		
Halfmoon	5,650 90		
Malta	1,517 51		
Waterford	13,998 34		
Edinburg	600 00		
Day	600 00		
Providence	1,500 00		
Moreau	2,000 00		
	$57,519 26		$57,519 26

ALMSHOUSE INMATES

Miscellaneous	$79 60	Bal. Nov. 1, 1918	$724 20
Farm Supt. and Labor	1,697 53	From appropriation	12,000 00
Farm stock maintenance	2,022 00	From transfer	600 00
Seed and fertilizer	560 38	Appropriation	1,166 19
Farm tools	58 37	Appropriation religious service	156 00
Physicians and medicine	262 68	Audits May session	6 00
Chaplain	87 00		
Tobacco	209 03		
Clothing	587 18		
Food	4,864 27		
Kitchen utensils, etc.	461 08		
Employees	1,898 05		
Balance on hand	1,865 22		
	$14,652 39		$14,652 39

SUPERVISORS

Miscellaneous	$118 40	Balance Nov. 1, 1918	$6,600 00
Tax Rec. Bks.	969 00	Audits Nov. session	8,104 11
Food administration	980 41	Clerk—Approp.	1,500 00
Repairs	332 00	Audits Feb. session	879 04
Publishing local S. laws	23 75	Audits May session	2,478 80
Extending taxes	1,315 23	Audits Aug. session	887 09
Publishing proceedings	3,468 85	Trans. Gen. fund	2,302 08
Insurance	580 64		
Furniture and fixtures	79 00		
Telephone and telegraph	87 55		
Office incidentals	1,620 71		
Traveling exp. & Comm. Wrk	300 08		
Tax appeal	31 50		
Clerk and Ass'ts	2,094 00		
Salaries	10,500 00		
Balance on hand	250 00		
	$22,751 12		$22,751 12

ARMORY ACCOUNT

(From July 1, 1917)

Transferred to 1919 Account	$199 81	Bal. Nov. 1, 1918	$199 81

ARMORY ACCOUNT

(From July 1, 1918)

Miscellaneous	$67 39	Bal. Nov. 1, 1918	$5,500 18
Light	447 14	Use of Armory	10 00
Heat	801 10	Use of Armory	10 00
Furn. and fixtures	53 42	Light and heat	10 00
Repairs to buildings	425 78	Light and heat	10 00
Janitor's supplies	113 98	Interest on Acct.	75 36
Laborers	1,597 20	State 10% increase	299 00
Engineers	994 47	Transfer rent	15 00
Armorers	994 47		
Office incidentals	104 97		
Uniform, equip. etc.	7 54		
Tel.	159 15		
Balance on hand	162 93		
	$5,929 54		$5,929 54

ARMORY ACCOUNT

(From July 1, 1919)

Miscellaneous	$322 96	From State	$10,122 79
Light	29 10	From 1917 balance	199 81
Water rent	102 82	Receipts	35 00
Furn. and fixtures	210 69		
Repairs to bldgs.	201 59		
Janitor's supplies	41 17		
Laborers	1,013 82		
Engineers	615 00		
Armorers	615 00		
Uniforms, etc.	11 36		
Telephone	47 50		
Balance on hand	7,146 59		
	$10,357 60		$10,357 60

SOLDIERS RELIEF

Headstones	$270 00	Audits Nov. session	$1,000 00
Wives and widows	50 00	Audits Feb. session	100 00
Burials:		Audits May session	320 00
Soldiers and Sailors	1,598 00	Audits Aug. session	448 00
		Soldiers relief	50 00
	$1,918 00		$1,918 00

JAIL AND INMATES

Miscellaneous	103 05	Balance Nov. 1, 1918	$6,019 45
Jail cooking utensils, etc.	103 17	Audits Nov. session	150 00
Heat	1,932 52	Appropriation	8,100 00
Light	387 01	Audits Aug, session	227 54
Repairs to bldgs.	294 99		
Jail inmates:			
Miscellaneous	305 96		
Farming	7 00		
Physicians and medicines	214 33		
Tobacco	99 08		
Clothing	326 06		
Food supplies	2,959 79		
Jail employees	1,279 45		
Jailer	450 00		
Balance on hand	6,034 58		
	$14,496 99		$14,496 99

INSANITY PROCEEDINGS, ORPHANS, DEAF MUTES, EPILEPTICS, HOSPITAL, ETC.

Insane:		Bal. Nov. 1, 1918	$1,636 85
Miscellaneous	$155 71	To towns	672 05
Temporary care	301 20	Poor fund	330 47
Clothing	48 60	Audits.	8,269 05
Lunacy examinations	816 10	Audits Feb. session	1,459 50
Epileptics	233 66	Audits May session	3,147 48
Hospitals	7,014 52	Audits Aug. session	3,323 70
Blind	44 35	Poor fund	03
Deaf mutes	710 88		
Orphans	7,763 74		
Feeble minded	60 00		
Balance on hand	1,690 37		
	$18,839 13		$18,839 13

TUBERCULOSIS HOSPITAL

Superintendent:		Bal. Nov. 1, 1918	$5,988 10
Expense manager	$12 00	Receipts.	1,314 59
Spec. Mov. picture	258 09	M. P. fund	263 61
Tele. and Teleg.	114 15	On 1918 appropriation	10,000 00
Printing, etc.	344 77	Appropriation	18,000 00
Clerks and Assts.	818 12	Audits Feb. session	12 00
Salary	1,663 18	Appropriation	4,000 00
Buildings:			
Stable	434 42		
Transportation	4,564 94		
Heat	1,974 29		
Light	35 69		
Insurance	193 16		
Kitchen utensils, etc.	113 52		
Furn. and fixtures	2,477 43		
Repairs to bldgs.	1,802 37		
Janitor's supplies	428 32		
Janitor and employees	4,031 08		
Inmates:			
Miscellaneous	1,239 40		
Spec. Approp.	965 56		
Physicians and medicine	926 03		
Food supplies	10,845 55		
Nurses and employees	5,394 96		
Bal on hand	941 27		
	$39,578 30		$39,578 30

HIGHWAY BONDS AND BONDS' INTEREST

Interest on bonds:		Appropriation	$6,250 00
Bridge bonds	$1,250 00		
Series 61-70	500 00		
Series 51-60	500 00		
Series 21-50	1,500 00		
Bonds redeemed:			
Series 11-20	2,500 00		
	$6,250 00		$6,250 00

COUNTY HOSPITAL

Buildings, care, etc. :		Bal. Nov. 1, 1918	$656 96
Heat	$216 73	Interest	100 00
Light	17 63	Appropriation	600 00
Furnishings	83 40	Interest	200 00
Repairs of Bldgs. ...	30 49	Interest	100 00
Inmates:		Interest	200 00
Physicians and medicine	258 09		
Nurses and employees	840 40		
Balance on hand	410 22		
	$1,856 96		$1,856 96

COMMISSIONER OF JURORS

Office incidentals	$115 85	Bal. Nov. 1, 1918	$300 00
Traveling expenses	118 76	Salary	1,200 00
Salary	1,200 00	Audits Feb. session	5 15
Balance on hand	300 00	Audits Aug. session ...	229 46
	$1,734 61		$1,734 61

SUPERINTENDENT OF HIGHWAYS

Miscellaneous	$135 44	Bal. Nov. 1, 1918	$375 00
Telephone and telegraph	96 67	Audits Nov. session ..	217 24
Traveling expenses	498 95	Appropriation	1,800 00
Employees	187 96	Audits Feb. session	272 52
Salary	1,725 00	Audits May session	255 95
Office incidentals	322 87	Audits Aug. session	496 16
Balance on hand	450 00		
	$3,416 87		$3,416 87

COURT LIBRARY

Transfer	$14 00	Audits Nov. session	$1,018 00
Rent	900 00	Audits Feb. session	446 00
Miscellaneous books	641 50	Audits May session	316 50
Telep. and telegraph	52 36	Audits Aug. session	49 61
Office incidentals	222 25		
	$1,830 11		$1,830 11

COUNTY ATTORNEY

Salary	$750 00	Bal. Nov. 1, 1918	$187 50
Balance on hand	187 50	Appropriation	750 00
	$937 50		$937 50

COURT HOUSE

Repairs to bldg.	$1,456 62	Audits Nov. session	$1,047 63
		Audits Feb. session	408 99
	$1,456 62		$1,456 62

COUNTY CLERK'S BUILDINGS

Miscellaneous	$14 00	Bal. Nov. 1, 1918	$307 54
Heat	519 55	Audits Nov. session	850 48
Upkeep of Bldgs and grounds	862 23	Appropriation	200 00
Janitors and employees	182 20	Audits Feb. session	105 00
Balance on hand	325 34	Audits May session	14 00
		Audits Aug. session	426 30
	$1,903 32		$1,903 32

COUNTY JUDGE

Miscellaneous	$5 00	Bal. Nov. 1, 1918	$500 00
Postage and incidentals	155 25	Salary	2,000 00
Temporary expense	712 35	Audits Nov. session	712 35
Salary	2,000 00	Audits May session	144 25
Balance on hand	500 00	Audits Aug. session	16 00
	$3,372 60		$3,372 60

COUNTY CLERK AS CLERK OF COURT

Transfer	$246 90	Bal. Nov. 1, 1918	$500 00
Salary	2,000 00	October fees	19 91
Balance on hand	500 00	November fees	18 33
		Salary	2,000 00
		December fees	21 07
		January fees	29 04
		February fees	14 41
		March fees	26 70
		April fees	19 43
		May fees	21 24
		July fees	15 02
		Aug. fees	22 37
		Sept. fees	18 85
		Oct. fees	20 53
	$2,746 90		$2,746 90

DISTRICT ATTORNEY

Investigation expense	$3,428 74	Bal. Nov. 1, 1918	$687 50
Law books	20 00	Audits Nov. session	3,219 72
Miscellaneous	9 00	Salary	2,000 00
Premium on bond	75 00	Assistant's salary	750 00
Telephone and telegraph	52 20	Audits Feb. session	110 35
Office incidentals	304 63	Audits May session	302 34
Auto, transportation, expenses, etc.	311 04	Audits Aug. session	568 20
Assistant's salary	750 00		
Salary	2,000 00		
Balance on hand	687 50		
	$7,638 11		$7,638 11

CORONERS

Miscellaneous	$5 00	Bal. Nov. 1, 1918	$500 00
Autopsies	55 00	Audits Nov. session	155 00
Physicians	115 00	Salary	2,000 00
Salaries	2,000 00	Audits Feb. session	20 00
Balance on hand	500 00		
	$2,675 00		$2,675 00

COMMISSIONERS OF ELECTIONS

Telephone and telegraph	$66 40	Bal. Nov. 1, 1918	$705 58
Office incidentals	153 91	Audits Nov. session	84 06
Traveling expenses	15 19	Salary	3,000 00
Rent	317 48	Clerk	524 42
Clerk	710 00	Audits Feb. session	230 05
Salaries	2,900 00	Audits May session	165 15
Balance on hand	620 00	Audits Aug. session	73 72
	$4,782 98		$4,782 98

COUNTY SEALER

Office incidentals	$4 79	Bal. Nov. 1, 1918	$375 00
Salary	1,500 00	Audits Nov. session	4 79
Balance on hand	375 00	Salary	1,500 00
	$1,879 79		$1,879 79

ELECTION EXPENSE

Audits paid	$7,128 16	Audits Nov. session	$6,126 93
		Official canvass	150 00
		Audits Feb. session	9 00
		Audits May session	819 23
		Audits Aug. session	23 00
	$7,128 16		$7,128 16

SUPERINTENDENT OF THE POOR

Transfer	$140 00	Bal. Nov. 1, 1918	$678 17
Telephone and telegraph	81 11	Receipts	905 17
Office incidentals	437 31	Audits Nov. session	33 64
Personal traveling expenses	73 16	Salary	1,250 00
Salary	1,250 00	Audits Feb. session	91 64
Balance on hand	1,334 98	Audits May session	125 87
		Audits Aug. session	232 07
	$3,316 56		$3,316 56

ALMSHOUSE

Transfer	$300 00	Bal. Nov. 1, 1918	$572 68
Farm, stock, tools, etc	428 03	Resolution 122	42 50
Miscellaneous	48 48	Appropriation	4,300 00
Heat	2,841 34	Audits Nov. session	626 84
Light	299 83	Audits Feb. session	343 97
Grounds and bldgs.	1,289 71		
Buildings furnishings	328 19		
Balance on hand	350 41		
	$5,885 99		$5,885 99

OUTSIDE RELIEF

Transfer	$200 00	Bal. Nov. 1, 1918	$336 84
Miscellaneous	263 84	Appropriation	255 06
Burials	940 15	Audits Nov. session	610 22
Food	126 00	Audits Feb. session	161 00
Transportation	44 75	Audits May session	322 75
Fuel	5 40	Audits Aug. session	154 77
Clothing	17 90		
Bal. on hand	242 60		
	$1,840 64		$1,840 64

MORTGAGE TAX

To State	2,205 20	Bal. Nov. 1, 1918	$5,985 59
To Towns	4,530 21	Receipts	4,359 70
To Cities & Villages	1,670 26	Interest	60 69
Expense	10 00		
Balance on hand	1,990 31		
	$10,405 98		$10,405 98

CORPORATION SCHOOL TAX

To school districts	$33,692 79	From Corporations	$33,692 79

INTEREST ON TUBERCULOSIS HOSPITAL BONDS

Interest on tuberculosis bonds	$750 00	Appropriations	$30,000 00
Bonds	30 000 00	Appropriations, interest.	750 00
	$30,750 00		$30,750 00

COUNTY LINE BRIDGES

Schuylerville bridge	$158 34	Schuylerville bridge	$158 34
Fort Edward-Moreau bridge	575 00	Fort Edward and Glens Falls bridges	2,274 99
Glens Falls-Moreau bridge	1,699 99		
	$2,433 33		$2,433 33

FARM BUREAU AND HOME ECONOMICS

Paid treasurer	$3,600 00	Appropriation	$2,400 00
		Appropriation	1,200 00
	$3,600 00		$3,600 00

BANK TAXES

Miscellaneous	$111 61	Taxes received	11,160 91
Schools	3,568 93		
Villages	1,687 51		
Cities	3,058 60		
Towns	2,734 26		
	$11,160 91		$11,160 91

DISTRICT SUPERINTENDENTS OF SCHOOLS

Examination notices ...	5 25	Bal. Nov. 1, 1918	$150 00
Salaries	1,575 00	Appropriation	1,750 00
Balance on hand	325 00	Appropriation	5 25
	$1,905 25		$1,905 25

ROADS AND BRIDGES

Audits paid	$3,263 46	Audits Nov. session	$1,745 54
		Audits Feb. session	216 88
		Audits May session	799 24
		Audits Aug. session	501 80
	$3,263 46		$3,263 46

PROBATION OFFICERS

Fees	$228 00	Audits Feb. session	$228 00

REGULATIVE ASSOCIATIONS

Voucher paid	$100 00	Bal. Nov.1, 1918	$100 00
Balance on hand	100 00	Appropriation	100 00
	$200 00		$200 00

FINES, BAILS, ETC.

Bail refunded	$500 00	Bal. Nov. 1, 1918	$600 00
Transferred to Gen. fund	150 00	General fines	50 00
Bal. on hand	1,350 00	Bail	1,350 00
	$2.000 00		$2,000 00

GENERAL INTEREST

On Maintenance State Road	$920 99	Interest on taxes	$141 53
On 22nd Separate Co...	20 92	Interest on deposits	2,598 40
On Mortgage tax	60 69		
On Armory account	75 36		
On Gen. fund Int. on taxes	141 53		
On Gen. fund balance..	1,520 44		
	$2,739 93		$2,739 93

TEMPORARY TAX LOANS

Interest paid	$84 00	Received from notes ...	$10,000 00
Notes paid	20,000 00	Received from notes	4,000 00
Transfers	20,000 00	Received from notes	6,000 00
		Appropriation for notes and interest	20,084 00
	$40,084 00		$40,084 00

TEMPORARY HIGHWAY LOANS

Interest paid	$635 43	Received from note	$9,000 00
Notes paid	49,348 68	Received from note	3,273 29
Transfers	70,273 29	Approp. notes and int.	49,984 11
		Received from note	15,000 00
		Received from note	12,000 00
		Received from note	31,000 00
	$120,257 40		$120,257 40

LEGACIES FOR TUBERCULOSIS HOSPITAL AND COUNTY HOSPITAL

Balance	38,241 10	Tuberculosis Hospital	$30,000 00
		County Hospital	7,500 00
		Interest on deposits	741 10
	$38,241 10		$38,241 10

DOG TAX (LICENSES)

Paid to State	$111 07	From Town Clerks	$1,319 77
Paid for expenses	348 90		
Paid for claims	719 00		$1,319 77
Balance on hand	140 80		
	$1,319 77		

OUTSTANDING AUDITS

Paid Roads and Bridges No. 11	$2 45	Bal. Nov. 1, 1918	$519 72
Paid Sheriff No. 31	6 00	Justices and Constables.	30 20
Paid Surrogate No. 99	195 73		
Paid Supervisor No. 138	75 00		
Paid Sheriff No. 22	6 00		
Paid Sheriff No. 21	23 50		
Paid Supervisor No. 134	4 64		
Paid Surrogate No. 103	132 00		
Balance on hand	104 60		
	$549 92		$549 92

JUSTICES AND CONSTABLES

Audits paid	$443 70	Audits Nov. session	$325,25
Transfer	30 20	Audits Feb. session	104 05
		General fund	44 60
	$473 90		$473 90

CORONERS' SPECIAL FUND

Balance on hand	$253 01	Balance Nov. 1, 1918	252 04
		Money found on body	97
	$253 01		$253 01

DELINQUENT SCHOOL TAX

Paid Collectors	$7,072 64	Taxes collected	$630 57
Balance on hand	1,870 34	Transfer from general fund	672 72
		Transfer from towns	7,639 69
	$8,942 98		$8,942 98

HIGHWAY STATE AID

(Money System)

(Section 101 Highway Law)

Ballston	$15,000 00	From State Treasurer	28,493 50
Charlton	1,374 80		
Clifton Park	1,620 15		
Corinth	873 61		
Day	509 24		
Edinburg	804 81		
Galway	1,502 52		
Greenfield	1,693 36		
Hadley	1,123 41		
Halfmoon	2,263 13		
Malta	861 19		
Milton	2,325 00		
Moreau	2,028 11		
Northumberland	1,198 14		
Providence	1,364 17		
Saratoga	1,689 03		
Saratoga Springs	1,500 00		
Stillwater	2,400 12		
Waterford	579 42		
Wilton	1,283 29		
	$28,493 50		$28,493 50

REJECTED TAX FOR 1918 TAX ROLLS

Balance Nov. 1, 1918	$7,675 58	To towns for re-levy	$7,499 96
		Paid before re-levy	175 62
	$7,675 58		$7,675 58

REJECTED TAX FOR 1917 TAX ROLLS

Ballston	$120 50	Balance to be re-assessed undess paid	$7,178 03
Charlton	19 95		
Clifton Park	188 55		
Corinth	177 65		
Day	492 52		
Edinburg	435 95		
Galway	116 43		
Greenfield	101 11		
Hadley	93 20		
Halfmoon	416 87		
Malta	498 02		
Milton	871 21		
Moreau	217 80		
Northumberland	53 50		
Providence	139 80		
Saratoga	971 04		
Stillwater	1,434 39		
Waterford	766 22		
Wilton	63 32		
	$7,178 03		$7,178 03

STATE SCHOOL MONEY

First payment:		From State Treasurer	$28,278 14
Ballston	$1,562 07	From tSate Treasurer	33,807 44
Charlton	636 40		
Clifton Park	833 74		
Corinth	1,725 30		
Day	644 40		
Edinburg	815 27		
Galway	1,329 59		
Greenfield	1,562 31		
Hadley	544 04		
Halfmoon	732 10		
Malta	749 40		
Milton	2,307 74		
Moreau	1,262 35		
Northumberland	773 61		
Providence	442 24		
Saratoga	1,217 80		
Saratoga Springs	558 50		
Stillwater	1,089 84		
Waterford	60 59		
Wilton	629 75		
Mechanicville	3,163 10		
S. Spring (Inside Dist.)	3,681 67		
Waterford	1,956 33		
Second payment:			
Ballston	$1,733 34		
Charlton	710 75		
Clifton Park	958 62		
Corinth	2,111 72		
Day	686 54		
Edinburg	887 23		
Galway	1,474 00		
Greenfield	1,710 85		
Hadley	585 58		
Halfmoon	817 29		
Malta	884 38		
Milton	2,851 25		
Moreau	1,524 26		
Northumberland	873 26		
Providence	481 50		
Saratoga	1,495 36		
Saratoga Springs	643 79		
Stillwater	1,290 42		
Waterford	70 34		
Wilton	703 32		
Mechanicville	4,043 64		
Saratoga Spgs. (Inside Tax Dist.)	4,924 16		
Waterford Dist. 1	2,345 84		
	$62,085 58		$62,085 58

LIBRARY MONEY

To School Districts	$7,108 15	From State Tresaurer	$7,108 15

TWENTY-SECOND SEPARATE COMPANY (Old)

Payments	$558 95	Bal. Nov. 1, 1918	$548 15
		General Int.	5 40
		General Int.	5 40
	$558 95		$558 95

TWENTY-SECOND SEPARATE COMPANY (New)

Payments	$843 22	Bal. Nov. 1, 1918	$824 77
Transfer to Armory	15 00	Delinquency fines	164 00
Balance on hand	1,354 47	General interest	10 12
		Rent of Armory	15 00
		From State Treasurer	1,198 80
	$2,212 69		$2,212 69

REFUNDED TAX

Audits paid	$75 77	Audits Nov. session	$30 27
		Audits Feb. session	6 59
		Audits May session	18 57
		General fund	11 21
		Refunded tax	9 13
	$75 77		$75 77

STATEMENT OF THE ACCOUNTS OF THE SEVERAL TOWNS AND CITIES, 1919

BALLSTON

Dr.		Cr.	
Poor fund	$600 70	Bal. Nov. 1, 1918	$10 72
Budget	10 72	Poor fund	600 70
Maintenance State roads	550 00	Maintenance State roads	550 00
Delinquent school tax	617 77	Delinquent school tax	607 59
Rejected tax	97 32	Rejected tax	97 32
Shortage on book	135 97	Surplus	159 44
Poor fund report 2, Aug. session	1 67	School money	3,295 41
School money	3,295 41	Highway money	1,500 00
Highway money	1,500 00	Corporation tax	1 38
Rejected tax	93 72	Balance due county	327 74
Coropration tax	1 38		
Share of roads	245 64		
	$7,150 30		$7,150 30

CHARLTON

Dr.		Cr.	
Bal. Nov. 1, 1918	$46 12	Budget	$46 12
Poor fund	10 14	Poor fund	10 14
Maintenance State roads	450 00	Maintenance S. roads	450 00
Delinquent school tax	67 84	Delinquent school tax	59 61
Rejected tax	21 78	Rejected tax	14-81
School money	1,347 15	Surplus	36 54
Highway money	1,374 80	School money	1,347 15
Corporation tax	1 44	Highway money	1,374 80
Share of roads	132 34	Corporation tax	1 44
		Bal. due county	111 00
	$3,451 61		$3,451 61

CLIFTON PARK

Dr.		Cr.	
Bal. Nov. 1, 1918	$440 57	Rejected tax (paid)	$4 22
Poor fund	786 61	Insanity proceedings paid for town	122 50
Insanity commitments	122 50	Delinquent school tax	230 46
Delinquent school tax	328 51	Budget	440 57
Rejected tax	356 16	Poor fund	786 61
Poor fund Rept. 3 Feb. session	99 64	Rejected tax	327 62
Shortage on book	02	Surplus	285 09
School money	1,729 36	Old taxes paid	43 60
Highway money	1,620 15	Old taxes paid	28
Excise money	294 00	School money	1,729 36
Rejected tax	48 67	Highway money	1,620 15
Corporation tax	29 35	Excise money	294 00
Share of roads	743 35	Corporation tax	29 35
		Balance due county	685 08
	$6,598 89		$6,598 89

CORINTH

Dr.		Cr.	
Bal. Nov. 1, 1918	$188 27	Budget	$188 27
Poor fund	66 15	Poor fund	66 15
Maintenance State roads	300 00	Maintenance State roads	300 00
Delinquent school tax	440 85	Delinquent school tax	330 96
Rejected tax	318 62	Rejected tax	304 60
Poor fund Claim No. 14, Nov. session	5 11	Surplus	1 54
Poor fund, Rept. 3, Feb. session	52 57	Surplus on book	10
Poor fund, Rept. 2, Aug. session	48 74	School money	3,837 02
Cancelled tax	35 23	Highway money	873 61
School money	3,837 02	Excise money	514 49
Highway money	873 61	Corporation tax	5,680 36
Excise money	514 49	Bal. due county	340 53
Rejected tax	76 61		
Corporation tax	5,680 36		
	$12,437 63		$12,437 63

DAY

Dr.		Cr.	
Bal. Nov. 1, 1918	$7 60	Budget	$7 60
Poor fund	58 91	Poor fund	58 91
Delinquent school tax	386 46	Rejected tax	85 63
Rejected tax	85 63	Surplus	4 19
Gen. fund Claims Nov. session	2 40	Surplus on book	314 91
School money	1,330 94	Old taxes paid	2 56
Highway money	509 24	School money	1,330 94
Excise money	85 75	Highway money	509 24
Rejected tax	43 14	Excise money	85 75
		Balance due county	110 34
	$2,510 07		$2,510 07

EDINBURGH

Dr.		Cr.	
Bal. Nov. 1, 1918	$90 71	Budget	$90 71
Poor fund	176 25	Poor fund	176 25
Delinquent school tax	288 25	Delinquent school tax	288 25
Rejected tax	229 91	Rejected tax	229 91
Refunded tax	7 96	Surplus on book	01
School money	1,702 50	School money	1,702 50
Highway money	804 81	Highway money	804 81
Rejected tax	194 52	Corporation tax	2 82
Corporation tax	2 82	Balance due county	202 47
	$3,497 73		$3,497 73

GALWAY

Dr.		Cr.	
Bal. Nov. 1, 1918	$21 71	Budget	$21 71
Poor fund	462 60	Poor fund	462 60
Delinquent school tax	64 71	Delinquent school tax	69 95
Rejected tax	60 48	Rejected tax	60 48
School money	2,803 59	Surplus	20 50
Highway money	1,502 52	Surplus on book	8 01
Rejected tax	5 33	Old taxes paid	35 51
Corporation tax	4 18	School money	2,803 59
Balance due town	63 93	School money	1,502 52
		Corporation tax	4 18
	$4,989 05		$4,989 05

GREENFIELD

Dr.		Cr.	
Bal. Nov. 1, 1918	$40 51	Rejected tax	$3 69
Poor fund	123 62	Budget	40 51
Maintenance State roads	400 00	Poor fund	123 62
Insanity commitment	69 00	Maintenance State roads	400 00
Delinquent school tax	92 47	Insanity Commitments	69 00
Rejected tax	103 27	Delinquent S. tax	86 21
Shortage on book	31	Rejected tax	83 08
Cancelled tax	14 42	Old taxes paid	4 73
School money	3,273 16	School money	3,273 16
Highway money	1,693 36	Highway money	1,693 36
Rejected tax	25 67	Corporation tax	7 00
Corporation tax	7 00	Balance due county	116 81
Share of road	58 38		
	$5,901 17		$5,901 17

HADLEY

Dr.		Cr.	
Bal. Nov. 1, 1918	$101 69	Budget	$101 69
Poor fund	350 57	Poor fund	350 57
Maintenance State roads	150 00	Maintenance State roads	150 00
Delinquent school tax	68 43	Delinquent S. tax	76 76
Rejected tax	125 46	Rejected tax	125 46
Erroneous tax	5 08	Erroneous tax	5 08
Shortage on book	22 76	School money	1,129 62
Double assessments	225 84	Highway money	1,123 41
School money	1,129 62	Excise money	85 75
Highway money	1,123 41	Corporation tax	55 15
Excise money	85 75	Balance due county	296 92
Rejected tax	52		
Corporation tax	55 15		
Share of road	56 13		
	$3,500 41		$3,500 41

HALFMOON

Dr.		Cr.	
Bal. Nov. 1, 1918	$275 48	Budget	$257 48
Poor fund	824 28	Poor fund	824 28
Maintenance State roads	250 00	Maintenance S. roads	250 00
Insanity commitments	133 00	Insanity Commitments	133 00
Delinquent school tax	570 58	Delinquent school tax	525 78
Rejected tax	658 40	Rejected tax	658 40
Shortage on books	1 46	Old taxes paid	36 95
School money	1,549 39	School money	1,549 39
Highway money	2,263 13	Highway money	2,263 13
Rejected tax	268 95	Corporation tax	119 04
Corporation tax	119 04	Surplus	129 55
Share of road	282 54	Bal due county	431 25
	$7,178 25		$7,178 25

MALTA

Dr.		Cr.	
Bal. Nov. 1, 1918	$29 58	Budget	$29 58
Poor fund	219 23	Poor fund	219 23
Maintenance State roads	550 00	Manitenance State roads	550 00
Insanity commitments	55 00	Insanity Commitments	55 00
Delinquent school tax	292 99	Delinquent S. tax	282 40
Rejected tax	233 07	Rejected tax	233 07
Poor fund Report 2, August session	9 10	Surplus	45 28
Refunded tax	9 13	School money	1,633 78
School money	1,633 78	Highway money	861 19
Highway money	861 19	Corporation tax	4 52
Rejected tax	96 39	Balance due county	155 80
Corporation tax	4 52		
Share of road	75 87		
	$4,069 85		$4,069 85

MECHANICVILLE

Dr.		Cr.	
Balance Nov. 1, 1918	$2,941 46	Budget	$2,941 46
Poor fund	703 55	Poor fund	703 55
Delinquent school tax	1,189 43	Delinquent school tax	1,217 05
Poor fund Claim No. 14 N. S.	21 82	Surplus	119 10
Poor fund Claim Report 3 F. S.	185 68	School money	7,206 74
Poor fund Report 2, Aug. session	52 57	Excise money	3,439 16
School money	7,206 74	Corporation tax	3,340 36
Excise money	3,439 16	Bal. due county	755 76
Corporation tax	3,340 36		
Bal. due county from last year's budget	642 41		
	$19,723 18		$19,723 18

MILTON

Dr.		Cd.	
Bal. Nov. 1, 1918	$1,445 30	Budget	1,445 30
Poor fund	1,977 39	Poor fund	1,977 39
Maintenance State roads	150 00	Maintenance State roads	150 00
Insanity commitments	77 65	Insanity commitments	77 65
Delinquent school tax	693 13	Delinquent school tax	690 32
Rejected tax	1,203 05	Rejected tax	1,172 92
Poor fund Report 3, Feb. session	240 00	Surplus on book	18 23
Poor fund Report 12, Feb. session	45 00	School money	5,158 99
Poor fund, Report 3, Feb. session	285 00	Highway money	2,325 00
School money	5,158 99	Excise money	1,466 96
Highway money	2,325 00	Corporation tax	892 55
Excise money	1,466 96	Balance due county	1,844 29
Rejected tax	1,259 58		
Corporation tax	892 55		
	$17,219 60		$17,219 60

MOREAU

Dr.		Cr.	
Poor fund	333 19	Bal. Nov. 1, 1918	$134 52
Budget	134 52	Poor fund	333 19
Maintenance State roads	400 00	Maintenance State roads	400 00
Insanity commitments	125 80	Insanity commitments	125 80
Delinquent school tax	185 68	Delinquent school tax	185 68
Rejected tax	278 36	Rejected tax	278 36
Poor fund Report 3, Feb. session	238 76	Surplus	76 20
Shortage on book	07	Old taxes paid	14 51
Poor fund Report 2, A.S.	136 00	Old taxes paid	35 91
School money	2,786 61	School money	2,786 61
Highway money	2,028 11	Highway money	2,028 11
Excise money	257 25	Excise money	257 25
Rejected tax	91 53	Corporation tax	11,819 33
Corporation tax	11,819 33	Balance due county	339 74
	$18,815 21		$18,815 21

NORTHUMBERLAND

Dr.		Cr.	
Balance Nov. 1, 1918	$209 07	Budget	$209 07
Poor fund	176 25	Poor fund	176 25
Delinquent school tax	26 41	Delinquent school tax	26 41
Rejected tax	43 44	Rejected tax	43 44
Poor fund, Claim No. 196, November session	43 80	Surplus on book	01
Poor fund Report 2, August session	134 00	School money	1,646 87
School money	1,646 87	Highway money	1,198 14
Highway money	1,198 14	Corporation tax	162 74
Rejected tax	10 76	Balance due county	188 55
Corporation tax	162 74		
	$3,651 48		$3,651 48

PROVIDENVE

Dr.		Cr.	
Balance Nov. 1, 1918	$49 37	Budget	$49 37
Poor fund	101 89	Poor fund	101 89
Insanity commitments	35 00	Insanity commitments	35 00
Delinquent school tax	81 89	Delinquent school tax	71 88
Rejected tax	144 20	Rejected tax	128 40
School money	923 74	Surplus	32 46
Highway money	1,364 17	School money	923 74
Rejected tax	63 18	Highway money	1,364 17
Corporation tax	1 47	Corporation tax	1 47
		Bal. due county	56 53
	$2,764 91		$2,764 91

SARATOGA

Dr.		Cr.	
Bal. Nov. 1, 1918	$232 17	Budget	$232 17
Poor fund	1,045 92	Poor fund	1,045 92
Maintenance State roads	600 00	Maintenance State roads	600 00
Delinquent school tax	755 97	Delinquent school tax	754 57
Rejected tax	607 25	Rejected tax	495 20
Poor fund, November session	60	Surplus	4 04
General fund Report 3, February session	3 40	School money	2,713 16
Report 2, August session	320 20	Highway money	1,689 03
School money	2,713 16	Excise money	1,122 10
Highway money	1,689 03	Corporation tax	2,342 64
Excise money	1,122 10	Balance due county	898 55
Rejected tax	464 94		
Corporation tax	2,342 64		
	$11,897 38		$11,897 38

SARATOGA SPRINGS

Dr.		Cr.	
Balance Nov. 1, 1918	$529 99	Budget	$529 99
Poor fund	4,937 94	Poor fund	4,937 94
Maintenance State roads	550 00	Maintenance State roads	550 00
Delinquent school tax	527 80	Delinquent school tax	394 26
Poor fund Claim 18, (1917)	122 85	School money	9,808 12
Poor fund Claim 16, N.S.	22 28	Highway money	1,500 00
Poor fund, Report 3, Feb. session	240 00	Excise money	4,601 07
Report 2, August session	410 20	Corporation tax	3,799 90
Report 2, August session	3 25	Balance due county	932 12
School money	9,808 12		
Highway money	1,500 00		
Excise money	4,601 07		
Corporation tax	3,799 90		
	$27,053 40		$27,053 40

STILLWATER

Dr.		Cr.	
Bal. Nov. 1, 1918	$449 49	Budget	$449 49
Poor fund	634 02	Poor fund	634 02
Maintenance State roads	550 00	Maintenance State roads	550 00
Insanity commitments	54 10	Insanity commitments	54 10
Rejected tax	1,403 17	Delinquent school tax	662 42
Delinquent school tax	817 02	Rejected tax	1,403 17
General fund (erroneous tax Res. 135 Nov. session)	9 10	Poor fund	18 00
Poor fund Report 3 Feb. session	33 43	Old taxes paid	19 80
School money	2,380 26	Sudplus on book	73 28
Highway money	2,400 12	School money	2,380 26
Excise money	931 00	Highway money	2,400 12
Rejected tax	1,196 43	Excise money	931 00
Corporation tax	4,639 67	Corporation tax	4,639 67
		Balance due county	1,282 48
	$15,497 81		$15,497 81

WATERFORD

Dr.		Cr.	
Bal. Nov. 1, 1918	$720 78	Budget	$720 78
Poor fund	2,770 77	Poor fund	2,770 77
Maintenance State roads	150 00	Maintenance S. roads	150 00
Rejected tax	1,455 42	Rejected tax	1,429 86
Poor fund Claims 421 and 424 Nov. session	109 00	Old taxes paid	37 37
Poor fund Report 3 Feb. session	52 57	Old taxes paid	135 04
Shortage	31 90	Old taxes paid	3 36
Report 3 August session	262 92	School money	4,433 10
School money	4,433 10	Highway money	579 42
Highway money	579 42	Excise money	1,470 01
Excise money	1,470 01	Corporation tax	6,377 08
Rejected tax	255 14	Balance due county	4,760 82
Corporation tax	6,377 08		
Share of road	4,199 50		
	$22,867 61		$22,867 61

WILTON

Dr.		Cr.	
Poor fund	$195 08	Bal. Nov. 1, 1918	$ 77
Budget	77	Poor fund	195 08
Maintenance State roads	650 00	Maintenance S. roads	650 00
Delinquent school tax	143 50	Delinquent school tax	143 50
Rejected tax	74 97	Rejected taxes	74 97
School money	1,333 07	Taxes paid	3 45
Highway money	1,283 29	School money	1,333 07
Excise tax	85 76	Highway money	1,283 29
Rejected tax	2 70	Excise money	85 76
Corporation tax	76 44	Corporation tax	76 44
Balance due town	75		
	$3,846 33		$3,846 33

VILLAGE OF SCHUYLERVILLE

Maintenance State roads	$145 14	By check	$145 14

VILLAGE OF CORINTH

Maintenance State roads	$112 05	By check	$112 05

VILLAGE OF BALLSTON SPA

Maintenance State roads	$241 69	By check	$241 69

VILLAGE OF VICTORY MILLS

Balance Nov. 1, 1918	$156 79	Paid to county	$313 58
Maintenance State roads	156 79		
	$313 58		$313 58

VILLAGE OF STILLWATER

Maintenance State roads	$183 36	By check	$183 36

VILLAGE OF SOUTH GLENS FALLS

Maintenance State roads	$154 41	By check	$154 41

MOTOR VEHICLE FEES

(Section 291 Highway Law)

Paid to:		Bal. Nov. 1, 1918	$3,847 49
Clifton Park	$500 00	Rec'd from State	17,954 62
Waterford	1,000 00		
Clifton Park	250 00		
Waterford	1,000 00		
Northumberland	1,000 00		
Halfmoon	1,000 00		
Charlton	2,000 00		
Hadley	1,200 00		
Day	1,500 00		
Milton	2,000 00		
Clifton Park	1,500 00		
Balance on hand	8,852 11		
	$21,802 11		$21,802 11

CORPORATION TAX

(Article 9-A Tax Law)

First apportionment		From State Comptroller.	$55,712 36
Paid to:			
Mechanicville	$3,250 28		
Saratoga Springs	3,388 39		
Town of Ballston	03		
Town of Clifton Park	17 55		
Town of Corinth	5,522 53		
Village of Corinth ..	5,096 51		
Town of Greenfield ..	4 42		
Town of Hadley	53 67		
Town of Halfmoon ..	113 14		
Town of Malta	1 79		
Town of Milton	587 12		
Ballston Spa	1,513 92		
Moreau	1,982 60		
So. Glens Falls	3,623 80		
Northumberland	156 50		
Saratoga	2,333 60		
Schuylerville	14 49		
Victory	383 45		
Town of Stillwater ..	4,633 72		
Village of Stillwater..	2,173 56		
Town of Waterford ..	5,688 35		
Village of Waterford..	229 40		
Wilton	72 28		
Second apportionment:			
Mechanicville	90 08		
Saratoga Springs	410 51		
Ballston	1 35		
Charlton	1 44		
Clifton Park	11 80		
Town of Corinth	157 83		
Village of Corinth	228 24		
Edinburg	2 82		
Town of Galway	4 18		
Village of Galway	07		
Greenfield	2 58		
Hadley	1 48		
Halfmoon	5 90		
Malta	2 73		
Milton	305 43		
Ballston Spa	89 79		
Moreau	9,836 73		
Northumberland	6 24		
Providence	1 47		
Saratoga	9 04		
Schuylerville	1 32		
Town of Stillwater ..	5 95		
Town of Waterford ..	688 73		
Village of Waterford .	1 39		
Wilton	4 16		
	$55,712 36		$55,712 36

CONSOLIDATED HEALTH DISTRICTS

Payments	$2,273 40	Appropriations	$2,273 40

CEMETERY LOT CARE

(Section 152 County Law)

Care of lots	$14 45	Bal. Nov. 1, 1918	$55 26
Bal. on hand	90 81	Interest	50 00
	$105 26		$105 26

TOWN EXPENSES

Collector's settlements with Supervisors, etc.	$204,220 96	To towns and cities	$204,220 96

RETURNED TAX FEES

To General Fund	$385 79	Fees on returned taxes	$385 79

HIGHWAY FUND

To State roads and County aid to towns	$12,273 29	Bal. Nov. 1, 1918	$384 94
Various accounts	1,962 78	From Temp. highway loans	12,273 29
Various accounts	10,150 00	Appropriation	98,168 80
County line bridges	158 34	Refund highway insurance	105 19
County line bridges	2,274 99	Towns (share of road)	5,793 75
Temp. high loans	49,984 11	From temporary highway loans	58,000 00
Maintenance county roads	5,616 00		
Various accounts	489 40		
Various accounts	1,055 19		
Various accounts	997 96		
State roads	25,888 43		
County aid to towns	52,162 17		
Balance on hand	11,713 31		
	$174,725 97		$174,725 97

POOR FUND

Resolution 122, Nov. session 1917	$42 50	From general fund	$42 50
To Accts. as per Supt. of Poor's letter	16,555 06	From town as per S. of P. report	16,555 06
To Stillwater	18 00	From towns for cost on bills (accts. raised)	5,826 64
To various accts.	10,539 75	From towns for cost on bills (not raised)	325 46
To Gen. fund account	10,000 00	From appropriations	35,696 49
To various accts.	21,602 66	From report 3 Feb. session	1,142 65
To various accts.	2,168 11	From report 12 Feb. session	45 00
To various accts.	3,922 10	Rent right of way county farm	25 00
To tuberculosis hospital	4,000 00	Report 1 August session	1,660 40
To various accts.	4,158 54	Rent right of way county farm	25 00
To soldiers' relief	50 00	From S. Poor audit 890	40 00
To insanity proceedings	03	From general fund	11,672 55
	$73,056 75		$73,056 75

GENERAL FUND

To tuberculosis hospital	$10,000 00	Bal. Nov. 1, 1918	$25,653 38
To maintenance county roads	616 00	Receipts	24 35
To delinquent school tax	672 72	Day erroneous tax	7 48
To surrogate (term of court)	142 30	Stillwater erroneous tax	9 10
To Surrogate index clerk salary	150 00	Appropriation	135,363 01
To Poor fund Res. 122 Nov. session, 1917	42 50	From poor fund	10,000 00
To various accts.	33,444 51	From temporary tax loans	20,000 00
To various accts.	86,324 42	From Report 3 Feb. session (1919)	13 40
To jail and Sheriff	8,300 00	From Report 2 Aug. session	11 21
To Temp. and tax loans	20,084 00	From direct State tax	503 43
To various accts.	16,459 87	From Surrogate's receipts	11 79
To Supervisors	2,302 08	From County Clerk as Register	2,500 00
To poor fund	11,672 55	From court library	14 00
To Surrogate	415 70	From County Clerk, Clerk of Court	246 90
Balance on hand	8,094 18	From returned tax fees	386 29
		From Co. Treas. fees	2,174 52
		From fines and bail	150 00
		From Int. and taxes	141 53
		From general interest	1,520 44
	$198,720 83		$198,720 83

TAX APPEAL

Credit to town	$1,816 98	Raised by towns	$1,816 98

MAINTENANCE OF COUNTY ROAD

Paid under resolution 23, November session, 1918:		Bal. Nov. 1, 1918	$5,000 00
Galway	$1,284 00	From general fund	616 00
Greenfield	1,740 00	From appropriation	5,616 00
Milton	589 00		$11,232 00
Northumberland	762 00		
Saratoga	105 00		
Clifton Park	336 00		
Halfmoon	350 00		
Hadley	450 00		
Paid under Res. 16, May Session, 1919:			
Galway	650 00		
Milton	300 00		
Greenfield	2,366 00		
Northumberland	700 00		
Saratoga	100 00		
Clifton Park	200 00		
Halfmoon	300 00		
Hadley	1,000 00		
	$11,232 00		

BONDED DEBT OF SARATOGA COUNTY

Highway Bonded Debt: The County Highway Bonded Debt for the construction of State Roads of Saratoga County is One Hundred Thousand Dollars ($100,000.00), consisting of Ten (10) Registered Bonds for Five Thousand Dollars ($5,000.00) each, dated first day of November, 1910 and Fifty ($50) Registered Bonds for One Thousand ($1,000.00) Dollars each, dated the first day of February, 1914, bearing interest at the rate of five

(5) per cent. payable annually at the office of the Treasurer of Saratoga County, and maturing as per the following table:

County Line Bridge Bonded Debt: The County Line Bridge Bonded Debt of Saratoga County is Twenty-five Thousand ($25,000.00) Dollars, consisting of Twenty-five coupon Bonds for One Thousand dollars ($1,000.00) each, dated the first day of February, 1915, bearing interest at five per cent., payable semi-annually at the office of the Treasurer of Saratoga County and maturing as per the following table:

Highway Bonds:

	1920	1921	1922	1923	1924
Principal due	$20,000.	$20,000.	$20,000.	$20,000.	$20,000.
Interest due	5,000.	4,000.	2,750.	1,500.	500.
County Line Bridge Bonds:					
Principal due	5,000.	5,000.	5,000.	5,000.	5,000.
Interest due	1,125.	875.	825.	375.	125.

STATE OF NEW YORK, }
County of Saratoga. } ss:

W. W. Blackmer, being duly sworn, deposes and says: That he is the Treasurer of the County of Saratoga, and that the within report is a true and accurate statement of the financial transactions as required by the provisions of Chapter 16, of the Consolidated Laws of 1909, during a period from the first day of November, 1918, and ending the 31st day of October, 1919, inclusive.

W. W. BLACKMER.

Subscribed and sworn to before me
this 21st day of November, 1919.

Florence E. Ennis,
Notary Public.

Received and ordered printed.

RESOLUTION NO. 7.

By Mr. King:

Whereas, the hearing of the appeal of the County of Saratoga from the transfer tax proceedings, in the matter of the legacies to the county by the will of the late H. W. Carpentier will be held on Friday of this week, and

Whereas, the County Attorney, J. W. Atkinson, is confined to his home with a broken leg and unable to appear in said matter,

Resolved, that the clerk of this Board be authorized to appear for and on behalf of the County, as its attorney, in the prosecution of said appeal.

Adopted by the following vote:

AYES—Messrs. Donnan, Hayner, King, Lohnas, Losee, Riley, Rugg, Sism, Scott, Van Rensselaer, Van Wie, Whitney—12.

NOES—None.

On motion of Mr. Losee Resolution No. 5 was adopted by the following vote:

AYES—Messrs. Donnan, Hayner, King, Lohnas, Losee, Riley, Rugg, Sism, Scott, Van Rensselaer, Van Wie, Whitney—12.

NOES—None.

On motion of Mr. Lohnas the Board took a recess until Dec. 2, 1919, 10:30 a. m..

JOHN B. SMITH,
Clerk.

SEVENTH DAY

Tuesday, Dec. 2, 1919.

Board called to order by Chairman.

Roll called.

Present—Messrs. Filkins, Losee, Melville, Van Avery, Whitney, Donnan, Breen, Hayner, Riley, King, Blackburn, Rugg, Sism, Lohnas, Eddy, Van Wie, Van Rensselaer—16.

Absent—Messrs. Robinson, Scott, Cunningham, Rugg, Davidson—5.

Minutes of last day's session read and approved.

The Clerk presented the following:

REPORT NO. 12

OFFICE OF THE SHERIFF OF SARATOGA COUNTY
BALLSTON SPA, N. Y.

Annual report of the Sheriff of Saratoga County, Austin L. Reynolds, from November 1, 1918, to November 1, 1919.

Contents:—1. Name of each prisoner admitted. 2. Time each prisoner served in jail. 3. Cost per week for board of prisoners. 4. Number of prisoners, education, etc. 5. List of all bills paid, number of each voucher. 6. Amount of all moneys and fees received and paid to the various proper officers. 7. Estimate of amount required for next year. 8. Remarks.

To the Honorable Board of Supervisors of Saratoga County:

I, the undersigned, Austin L. Reynolds, Sheriff of the said County, would respectfully submit the following report:

The following persons have been committed to the jail of Saratoga County, and the time of their detention from November 1st, 1918, to November 1st, 1919:

Date.	Name.	Days.
Nov.		
1	Joseph Adams	7
	Edward Corbett	35
	John McIntyre	2
	John Cummings	2
	John Clark	17
	Clarence Hill	99
	Frank Clark	9
	George Campbell	9
	Michael Flynn	2
	James Young	3
	Michael Mooney	3
2	Wm. O'Grady	6
3	Agnes Callahan	2
4	Joseph Sharpea	30
	Herman Beingham	30
	Phineas Beingham	30
	Andrew F. Jackson	2
7	Peter Schuyler	10
8	Lawrence Thomas	2
	Geo. Masterson	10
	James Purtell	60
9	John Uveges	3
11	John Prouse	120
	Chas. Austin	120
13	Amelia Price	10
	Wm. Simmons	150
	Nicholas Brown	25
	Chas. Quick	150
14	Joseph McIntyre	1
15	Edward Corbett	150
16	Floyd Dean	25
20	John Cummings	15
	Daniel Kelly	10
	Adam Janch	15
	Peter Conley	50
21	Howard Ross	2
25	Ellic Rotusky	100
26	Patrick Riordon	25
	Pearl Marcellus	92
	James Foy	2
27	Alex Verchereau	15
28	Thos. Williamson	10
	William Adams	25
	James Link	2
29	David Moore	4
	John Burnes	15
	Charles Guy	15
Dec.		
1	George Hopkins	15
	Morris Fitzgerald	10
2	Chas. Freleigh	50
6	Jas. Sprucie	50
	Edward Fay	2
	Richard Delihee	100
7	George Campbell	15
8	James Carney	75
	Chas. Brown	1
	Thomas Mackey	15
	Wm. Johnson	1
	Frank Williams	25
9	Chas. Bowen	10
	Wm. Johnson	5
10	John Hunter	25
12	Geo. Neaton	10
14	John Burns	100
	John Gaffney	25
	Leonard Schaff	5
18	Arthur Adams	20
19	Jay Gallagher	10
	Charles Bowen	6
20	James Smaldone	46
	Nicholas Brown	50
21	George Tigar	15
24	Jessie Davis	10
	Susie Waldron	10
	Bernard Tennant	10
	George Dailey	15
26	Thos. McDonald	25
	Thos. Clark	20
27	George Campbell	25
	Seymour Gallant	75
	Charles Bowen	50
28	Henry Smith	50
	Michael Ryan	75
	Geo. Masterson	25
	Alice Morris	3
30	Matthew Mahar	10
	Ora Mulford	36
31	Jas. Humphrey	15
1919.		
Jan.		
1	Patrick Riarden	25
2	John Fisher	2
	Wm. Hennessey	25
	Herbert Carragan	33
	John Mariner	32
4	James Whelon	25
	Walter Platt	15
5	John DeWitt	25
	Frank Ryan	15
6	Geo. Williams	50
7	Patrick Daley	15
	Frank Rogers	25
9	Thos. Murphy	25
	John Hunter	75
11	Lewis Washburn	10
	Eben Wood	10
13	Reuben Dowen	75
15	Thos. Sullivan	49
	John Ryan	25
16	Chas. Koch	7
	Thos. Clark	15
18	Maunur Iverson	10
	Arthur Matteson	10
19	William H. Howard	20
20	Harry Allen	5
	Geo. Jones	5
	John Gaffney	25
	Henry Keating	25
22	Walter John Farr	10
	John Dwyer	75
	Simon Burke	15
	Thos. McCue	15
	Chas. Koch	100
23	Peter Schuyler	50
	Thomas Clark	25
	Andrew Pasko	50
	Lawrence Sullivan	5
24	Julius Leach	1
25	Frank McCarthy	15
	Wm. Dailey	10
	Dennis Shuglerue	15
26	Allen Martin	2
27	Alesandro Guinto	50
	Harry Allen	129
	George Jones	130
28	George Ryan	50
31	Frank Fulco	14

Date.	Name.	Days.
Feb.		
1	Oscar Ainsworth	3
	Thos. Sheridan	25
	John Farley	25
2	Charles Young	25
	Alfred Campbell	25
3	Thos. McIntyre	25
	Ora Mulford	102
	Myron John Moriner	50
	James Smaldone	180
4	Oscar Ainsworth	115
5	James Foley	15
6	Robert Johnson	200
	William Brown	200
7	Frank Wood	20
8	Frank Carr	10
10	James Nelson	25
14	Edward O'Leary	25
	William Miner	20
	William Green	25
17	George Smith	25
18	E. B. Hegeman	75
17	John Ryan	20
	John DeWitt	15
	John Raymond	10
21	Fred Brooks	3
	Rosaira Brown	3
22	James Rinns	10
23	Wm. H. Howard	25
27	Thomas Nelson	25
	George Merriman	75
Mar.		
1	Durel Wolfe	50
3	John Galliger	10
3	John Connery	25
6	John Ryan	15
	James Mack	15
	John Griffen	25
	John Fitzgerald	15
11	Frank Allen	25
	James Burns	10
15	Richard Delihee	25
17	Steve Maroos	2
18	John Gaffney	15
	Wm. Hall	2
20	Eben Wood	25
21	Wm. Hall	3
	Michael Mooney	15
22	Fred Mason	20
	Roman Oliziski	3
25	Sidney Abbott	67
	Joseph Miller	67
27	Joseph Dommick	3
28	Joseph Murphy	25
29	Peter McCalleigh	25
	Harry Morgan	10
30	Joseph Malone	15
31	Walter J. Relyea	2
Apr.		
1	David Daley	25
	George Prescott	10
3	Micheal Kelly	15
	Daniel Monahan	2
6	Edward Brooks	20
7	Burt Wells	3
8	John Carbono	2
	John Carbono, Jr.	2
	Edward McGowen	50
9	John Kelley	10
10	Fred Davis	15
	Howard Johnson	15
11	John Clark	15
	William Crapo	75
12	Nicholas Brown	15
14	Leonard Connolly	1
15	John Leonowitz	30
16	Charles Bradford	50
18	Edward Corbitt	46
22	Clifford West	75
23	Martin Kicka	43
	Anna York	43
	Kitchener Morrison	3
25	Mary Falco	5
27	Patrick Murphy	2
	Tony Lusco	2
29	Michael Murry	20
May		
1	John Butler	15
2	Valentine Valinsky	4
3	Frank Rogers	10
	Ben Butler	3
5	Denato DiCapio	4
7	James Dolan	15
9	Donati DiCapio	7
	Luigg Quarantino	4
13	Frank Troy	15
15	Nora Zerran	10
16	Nick Murcotello	5
	Luggi Quarantino	5
19	Frank Jones	20
20	Peter Richluck	10
21	Rex Smith	20
31	John Adams	15
	Peter Schuyler	6
June		
2	Frank Taylor	15
3	William Workman	8
	John Woods	2
5	Claud Gilroy	5
6	Frank Reed	25
7	Rose Ferris	25
9	Mary Etes	10
10	Joseph Uscavitch	2
	Joseph Ormanski	2
	Ida Brooks	10
13	Frank Pickett	10
	Mulford Ramsey	141
14	Peter Dugan	25
16	William Walcher	12
18	Michael Buckley	10
	William DeMarco	136
22	Louise Buckett	5
23	George Ralph	25
	Ivan Anderson	25
24	Chas. McDonald	4
25	Harry LaBarge	32
27	Salvatore Furco	7
	William Walcher	10
30	James O'Mera	15
	George H. Farrar	6
	Mary H. Becker	15
July		
3	Ned Jones	30
4	Walter Cauhl	10
5	Salvatore Furco	20
7	Michael Mooney	10

Date.	Name.	Days.
	Chas. McDonald	1
	George Burnham	100
8	Edward Dunn	25
11	John Fuller	4
	John Lyons	5
	Floyd Hayes	5
15	William Clarck	15
	Fred Capen	15
16	Joseph Dowen	38
17	Eben Wood	107
18	William Jones	54
22	Arthur Bennett	35
	James Brown	75
23	William Collier	101
24	John McCarthy	83
	Daniel Blondin	5
27	Michael Murry	2
	John McLaughlin	1
28	Frank Troy	15
	Michael Murry	10
4	Steve Pasco	1
5	Charles Martin	87
	Frank Thorton	26
6	Fred Copen	10
	Steve Pasco	4
7	William Simmons	25
	John Doe	3
10	Ed. Coy	2
11	Steve Pododzy	81
13	Frank Silverman	10
14	Frank Grant	8
	David Hymes	25
20	John Welch	5
21	James Martine	2
22	James Johnson	10
23	Frank Buckley	15
26	William Minerly	2
28	Abraham Christal	7
	David Todd	10
29	Edward Corbitt	6
30	Charles Amella	59
Sept.		
6	Frank Troy	2
	Gus Beyers	56
10	Thomas Kelly	15
13	William Murphy	4
	Walter Thomson	4
17	Fred Greenwood	28
20	Fred Capen	15
22	Jerome Mabb	40
24	Paul Farone	8
	Adam Parillo	7
26	E. Greenwald	7
	D. J. Landfield	7
28	Herbert Eddy	2
Oct.		
1	Paul Farone	21
	Mary Abbey	2
6	Daniel Shires	25
9	Everett Groff	10
	M. J. Fitzgerald	10
10	John Joinette	15
13	Herbert Eddy	9
14	Edward O'Leary	15
	William Lee	8
	Frank Russell	7
16	John Smith	16
20	Morris Donnavan	12
22	John Brennen	4
23	William Hennessy	9
25	John Brennen	7
	Edward Williams	7
	William Giffons	7
26	Fred Baker	6
28	Thomas Whalen	4
30	Albert Yovits	1
	Days	9,004
	Weeks	1,286

Amount paid for food, including ice, from November 1st, 1918, to November 1st, 1919 ..... $2,918 18

Cost of food included in the above, but remaining on hand November 1st, 1919 ..... 140 53

Cost per week for board prisoners 2 14

In the above cost for the board of prisoners, the food supplies used by the undersheriff and family have been included.

Number of prisoners admitted to the jail between November 1st, 1918, and November 1st, 1919 331

Number of prisoners included in the report of 1918, and still remaining in jail after November 1st, 1918 8

Total number of prisoners confined in the jail between November 1st, 1918, and November 1st, 1919 339

Highest number at any one time 40

Lowest number at any one time 4

Daily average 17

Ages from 12 to 77 years old.

Number that could read and write 318

Number that could neither read nor write 20

Number that could read only 1

Total 339

Number claiming to be temperate	49
Number claiming to be intemperate	290
Total	339

Number of single	239
Number of married	80
Number of widowed	20
Total	339

Number of prisoners claiming to be American born, and the State of birth:

Vermont	1
Wisconsin	1
Louisiana	1
Illinois	1
District of Columbia	1
Alabama	1
Massachusetts	5
New York	273
Total	284

Number of prisoners claiming to be foreign born, and the country of birth:

England	2
France	1
Scotland	1
Ireland	20
Canada	1
Italy	13
Poland	2
Portugal	1
Denmark	1
Finland	1
Russia	6
Holland	1
Austria	1
Germany	4
Total	55

The following is a complete list of all bills for supplies, etc., paid from November 1, 1918, to November 1, 1919, by order on the County Treasurer, and the number of each voucher drawn on the Sheriff's fund appropriated by the Board of Supervisors:

Date	Name	Reason	Voucher	Amount
1918				
Nov.				
1	C. A. Shortsleeves,	meat	1628	$67 89
	M. W. Rood,	medicines	1629	7 60
	Amy E. Betts,	cook and matron—Oct.	1630	20 00
	Betts & Benway,	groceries	1631	58 03
2	N. Y. Telp. Co.,	rent and tolls	1632	18 10
7	R. W. Baker,	vegetables	1633	29 50
8	Ballston Coal Co.,	coal	1634	39 00
13	Geo. O. Cull,	bread	1635	46 40
	Wilford Colburn,	slabwood	1636	28 00
	C. Hovey,	expenses 3 officers taking 3 prisoners to Dannemora	1637	75 00
14	Jos. Sweeney,	medicines	1638	1 65
15	G. F. Blackmer & Son,	supplies	1639	9 60
16	W. J. English,	milk	1640	11 76

Date	Name	Reason	Voucher	Amount
	Howard Armer,	labor and supplies	1641	8 25
20	Foster & Gregory,	tobacco	1642	11 58
28	G. F. Blackmer & Son,	Sanitary cups	1643	5 25
29	C. Hovey, janitor—Nov.		1644	100 00
	Fred Armer,	labor and supplies	1645	31 55
30	Adirondack E. P. Corp.,	lighting	1646	33 12
	W. J. Dodge,	money expended as sheriff	1647	14 12
Dec.				
2	Chas. Shortsleeves,	meat	1648	73 04
	Amy E. Betts,	cook and matron—Nov.	1649	20 00
3	Geo. O. Cull,	bread	1650	57 49
4	R. C. Bunyan,	shoes for prisoners	1651	12 75
	J. Steiner,	drygoods	1652	13 75
	N. Y. Telp. Co.,	rent and tolls	1653	24 00
	Albert Buchdahl,	drygoods	1654	10 00
	Joseph Sweeney,	drugs	1655	90
5	R. B. Godfrey,	groceries	1656	95
10	Fred Brownell,	drawing potatoes from field	1657	10 00
	Sylvan Lake Ice Co.,	ice—1918	1658	71 92
22	W. J. English,	milk	1659	12 00
24	Clarence Hovey,	janitor—Dec.	1660	100 00
	Amy E. Betts,	cook and matron—Dec.	1661	20 00
28	W. H. Wiley,	drygoods	1662	3 50
30	Betts & Benway,	groceries	1663	137 71
31	W. J. Dodge,	money expended as sheriff	1664	47 53
	Chas. Shortsleeves,	meat—Dec.	1665	94 81
	Geo. O. Cull,	bread—Dec.	1666	71 93
	Feeney Bros. & Co.,	office supplies	1667	9 14
	Adirondack E. P. Corp.,	lighting	1668	28 30
1919.				
Jan.				
3	W. J. English,	milk	1669	14 00
10	Chas. N. Riley,	beans	1670	33 00
	Jos. E. Sweeney,	medicines	1671	3 07
	Myron R. Barton,	groceries	1672	8 71
	N. Y. Telp. Co.,	rent and tolls	1673	17 75
	Ballston Coal Co.,	coal	1674	287 42
	G. F. Blackmer & Son,	supplies	1675	25 69
15	Clarence Hovey,	janitor 1st half month	1676	50 00
30	Clarence Hovey,	janitor 2nd half month	1677	50 00
	D. V. Newton,	groceries	1678	130 09
	John Schafer Est.,	flowers for court-room	1679	4 00
	Adirondack E. P. Corp,	lighting	1680	29 02
	A. N. Wiley & Son,	drygoods	1681	17 42
	Foster & Gregory,	tobacco	1682	87 50
Feb.				
3	Chas. Shortsleeves,	meat—Jan.	1683	124 69
	Geo. O. Cull,	bread—Jan.	1684	106 13
	W. J. English,	milk—Jan.	1685	14 00
	Austin L. Reynolds,	money expended (sheriff)	1686	66 68
	Belle S. Dodge,	cook and matron—Jan.	1687	40 00
5	A. Loomis,	950 lbs. cabbage	1688	8 55
11	R. J. Whitney,	butter and eggs	1689	6 69
15	Clarence Hovey,	janitor 1st half month	1690	50 00
28	Austin Reynolds,	money expended—Feb.	1691	64 41
	Clarence Hovey,	janitor 2nd half month	1692	50 00
	Belle S. Dodge,	cook and matron—Feb.	1693	40 00
	Chas. Shortsleeves,	meat	1694	85 29
	Ballston Refrig'g. Co.,	apples 1918	1695	4 00
	N. Y. Telp. Co.,	rent and tolls	1696	19 55
	Sherry & Co., Inc.,	groceries	1697	28 70
	Fred Armer,	labor and supplies	1698	62 98
	Joseph Sweeney,	medicines	1699	8 23
	Adirondack E. P. Corp.,	lighting	1700	28 80
	Geo. M. Cook,	groceries 1918	1701	32 49
	A. N. Wiley & Son,	drygoods	1702	4 58

Date	Name	Reason	Voucher	Amount
	H. W. Dodge, elec. supplies and labor		1703	19 07
	Reynolds & Robinson, flowers and plants		1704	9 50
	Albert Buchdahl, clothing for prisoners		1705	6 50
Mar.				
1	H. Baker, carrots		1706	3 00
4	Geo. O. Cull, bread		1707	101 03
6	W. J. English, milk		1708	10 00
	Fred Armer, labor and supplies		1709	19 61
15	Clarence Hovey, janitor 1st half month		1710	50 00
	N. Y. Tel. Co., rent and tolls		1711	27 75
	Ballston Coal Co., coal		1712	540 18
31	Charles Shortsleeves, groceries and meat		1713	106 10
	Clarence Hovey, janitor 2nd half month		1714	50 00
	A. N. Wiley & Son, drygoods		1715	2 28
	D. V. Newton, groceries		1716	64 49
	F. Howard Armer, elec. supplies		1717	1 94
	Austin Reynolds, money expended		1718	42 18
	Wm. H. Moyer, clothing, mattresses, shoes		1719	115 50
	John B. Trombly, overalls, etc		1720	87 00
	H. R. Kidney, brooms		1721	8 25
	Belle S. Dodge, cook and matron		1722	40 00
	Daniel Furlong, drawing sand		1723	4 20
Apr.				
7	Margaret Wagar, tobacco		1724	36 35
	Sylvan Lake Ice Co., ice		1725	28 33
	Adirondack E. P. Corp., lighting		1726	49 28
	W. J. English, milk—Mar.		1727	14 00
	J. E. Sweeney, medicines		1728	17 20
	M. W. Rood, medicines		1729	8 75
	Geo. O. Cull, bread		1730	80 05
	N. Y. Tel. Co., rent and tolls		1731	16 55
	Myron R. Barton, groceries		1732	9 47
	Fred Armer, labor and supplies		1733	22 50
15	Clarence Hovey, janitor 1st half month		1734	50 00
30	Clarence Hovey, janitor 2nd half month		1735	50 00
	T. D. Chesler, clothing for prisoners		1736	4 91
	Charles Shortsleeves, meat and groceries		1737	78 40
	Belle S. Dodge, cook and matron—Apr.		1738	40 00
	Amer. Soap & Washoline Co., soap		1739	72 93
	Sherry & Co., Inc., groceries		1740	17 59
	Frank Hathorn, freight and cartage 1918-19		1741	21 54
	W. J. English, milk—Apr.		1742	10 20
	Austin Reynolds, money expended		1743	74 59
	N. Y. Tel. Co., rent and tolls		1744	18 75
	Feeney Bros. & Co., office supplies		1745	5 24
	M. W. Rood, supplies		1746	65
May				
9	Adirondack E. P. Corp., lighting		1747	32 54
	Geo. O. Cull, bread		1748	61 78
15	Clarence Hovey, janitor 1st half month		1749	50 00
21	Fuller Brush Co., brushes		1750	14 85
31	Clarence Hovey, janitor 2nd half month		1751	50 00
June				
2	Chas. A. Shortsleeves, meat and groceries		1752	90 01
	B. J. Furlong Est., meat		1753	4 96
	J. Steiner, drygoods		1754	7 83
	Adirondack E. P. Corp., lighting		1755	26 50
	Belle S. Dodge, cook and matron—May		1756	40 00
	G. F. Blackmer & Son, sanitary cups		1757	5 75
	Sherry & Co., Inc., groceries		1758	28 27
	C. A. Bleibtrey & Son, canned foods		1759	35 20
	Austin Reynolds, money expended		1760	70 10
9	Edward Williams, team and manure (garden)		1761	73 00
	Geo. O. Cull, bread—May		1762	53 54
	N. Y. Telp. Co., rent and tolls		1763	24 10

Date	Name	Reason	Voucher	Amount
10	W. J. English, milk		1764	10 20
14	Charles Carney, manure for jail garden		1765	7 00
	Clarence Hovey, janitor 1st half month		1766	50 00
20	Ballston Coal Co., coal		1767	526 00
	Gorton-Pew Fisheries, canned fish		1768	20 00
	Robert L. Carter, excelsior for mattresses		1789	24 29
30	Clarence Hovey, janitor 2nd half month		1770	50 00
July				
1	Austin Reynolds, money expended		1771	87 06
	C. Shortsleeves, meat and groceries		1772	59 22
3	Belle S. Dodge, cook and matron—June		1773	40 00
7	Geo. O. Cull, bread		1774	31 30
	Adirondack E. P. Corp., lighting		1775	25 20
11	Geo. M. Cook, groceries		1776	16 05
	G. F. Blackmer & Son, supplies (cups)		1777	5 75
	Jos. E. Sweeney, medicines		1778	11 00
	W. S. Wheeler's Son, fertilizer		1779	12 75
	A. N. Wiley & Son, drygoods		1780	4 37
	N. Y. Telp. Co., rent and tolls		1781	28 00
	Sherry & Co., Inc., groceries		1782	26 25
	T. D. Chesler, drygoods		1783	5 37
	R. B. Godfrey, groceries		1784	51 45
14	C. Hovey, janitor 1st half month		1785	50 00
31	C. Hovey, janitor 2nd half month		1786	50 00
Aug.				
2	Austin Reynolds, money expended		1787	83 23
	C. A. Shortsleeves, meat and groceries		1788	62 01
5	Belle S. Dodge, cook and matron—July		1789	40 00
	A. E. P. Corp., lighting		1790	24 79
	N. Y. Telp. Co., rent and tolls		1791	27 15
	Joseph E. Sweeney, drugs		1792	3 28
	This voucher destroyed—not issued		1793	——
	D. V. Newton, groceries		1794	21 30
	W. J. English, milk June-July		1795	16 00
	Feeney Bros. & Co., office supplies		1796	6 14
	G. F. Blackmer & Son, supplies		1797	11 25
	W. S. Wheeler's Son, buckwheat		1798	8 00
	John Schafer Est., flowers & labor—court yard		1799	34 90
15	Clarence Hovey, janitor 1st half August		1800	50 00
Sept.				
1	Clarence Hovey, janitor 2nd half August		1801	50 00
3	Geo. O. Cull, bread—July		1802	44 75
	Adirondack E. P. Corp., lighting		1803	15 40
	Thomas J. Tracey's Son, supplies and labor		1804	4 60
	Belle S. Dodge, cook and matron		1805	40 00
	Charles Shortsleeves, meat and groceries		1806	71 63
4	Austin Reynolds, money expended—Aug.		1807	95 79
6	Sherry & Co. Inc., groceries July-Aug.		1808	31 39
	W. J. English, milk		1809	6 00
	C. H. Brownell, drygoods		1810	2 20
	This voucher destroyed—not issued		1811	——
	Myron R. Barton, groceries		1812	3 68
	N. Y. Telp. Co., rent and tolls		1813	28 25
	Geo. M. Cook, groceries July-Aug.		1814	25 78
	Ballston Coal Co., coal		1815	511 83
	Gibson-Snow Co., Inc., excelsior to mattresses		1816	41 20
	F. Howard Armer, supplies and labor		1817	13 08
10	Geo. O. Cull, bread Aug.		1818	51 55
16	Clarence Hovey, janitor 1st half month		1819	50 00
	Mrs. Geo. Cunningham, 33 1-2 dz. prs. socks		1820	8 58
30	Clarence Hovey, janitor 2nd half month		1821	50 00
	Charles Shortsleeves, meat and groceries		1822	60 81
Oct.				
1	Austin Reynolds, money expended Sept.		1823	48 10
	Belle S. Dodge, cook and matron Sept.		1824	40 00

Date	Name	Reason	Voucher	Amount
10	Adirondack E. P. Corp.,	lighting	1825	19 93
	Geo. O. Cull,	bread Sept.	1826	38 00
	C. J. Fuller,	groceries June to Sept.	1827	51 63
	Charles Baker,	carpenter work	1828	2 75
13	C. C. VanDeusen,	groceries	1829	39 76
15	Clarence Hovey,	janitor 1st half month	1830	50 00
	C. R. Beach Elec. Co.,	incandescent lamps	1831	72 40
	N. Y. Tel. Co.,	rent and tolls	1832	30 70
	G. W. Thomas,	cream May and Sept.	1833	4 55
	Feeney Bros. & Co.,	office supplies	1834	1 50
	G. F. Blackmer & Son,	toilet room supplies	1835	18 75
25	H. V. Lawrence,	carrots	1836	3 75
27	Winslow Lillie,	freight and cartage	1837	26 75
30	Belle S. Dodge,	cook and matron	1838	40 00
31	Clarence Hovey,	janitor 2nd half month	1839	50 00
	C. B. Dolge Co.,	sewer cleanser	1840	18 00
	Callston Coal Co.,	coal	1841	22 30
	Central City Chemical Co.,	soap and fumigators	1842	25 25
	Harvey & Eddy Co., Inc.,	beans	1843	14 93
	A. N. Wiley & Son,	drygoods	1844	7 18
	Austin Reynolds,	money expended	1845	81 98
	Chas. A. Shortsleeves,	meat and groceries	1846	79 17

Balance of money in Sheriff's fund November 1st, 1918	$6,534 55
Appropriation by Board of Supervisors	8,300 00
Fees of office added by County Treasurer	452 27
Total	$15,286 82
Amount paid out by vouchers from November 1st, 1918 to November 1st, 1919	9,317 15
Balance in Sheriff's fund November 1st, 1919	$5,969 87

The amount of fines collected at the Sheriff's office from November 1st, 1918, to November 1st, 1919, and which have been paid to the proper officers as required by law, are as follows:

Received from:

1919

Feb.	13	Frank Fulco, Mechanciville	$50 00
June	11	Mary Etes, Saratoga Springs	10 00
July	5	George Farrar, Stillwater	15 00
			$75 00

Paid to:

1919

Feb.	14	John Cunningham, Supervisor, Mechanicville, (Fulco)	$50 00
June	14	Judge M. E. McTygue, (Etes)	10 00
July	7	George Van Wie, Supervisor, Stillwater, (Farrar)	15 00
			$75 00

The following is the amount of money and fees received from November 1st, 1918, to November 1st, 1919, and paid to the County Treasurer as required by section 44, Laws of 1898, at the end of each quarter year:

1918

Nov.

7	Percentage from telephone booth	$ 65
13	For old laundry stove	5 00
15	City of Mechanicville for board of prisoners	19 25
16	City of Saratoga Springs for board of prisoners	7 00

Dec.		
13	State, for conveying 3 prisoners to Dannemora	96 00
31	Sheriff, to correct error on voucher No. 1652	61
1919		
Jan.		
4	Sale of scraps from jail kitchen	1 50
30	Telephone tolls (personal)	55
	Tobacco sold	2 25
Feb.		
4	Fees from telephone booth	1 10
6	Sale of 1 bu. small potatoes	40
	Davison & Namack for sorting scrap iron by prisoners	6 00
8	Sale of small potatoes	15 50
10	Town of Ballston; board of prisoners 1918	3 25
	Town of Stillwater; board prisoners 1918	7 75
11	Town of Milton; board of prisoners 1918	57 00
	Town of Moreau; board of prisoners 1918	13 50
12	Town of Northumberland; board of prisoners 1918	1 50
	Town of Saratoga; board of prisoners 1918	6 50
14	Tobacco sold	3 00
25	Fees from telephone booth	55
	Sale of scraps from jail kitchen	68
Mar.		
8	State, for conveying a prisoner to Dannemora	32 00
17	Sale of old shafting & pulleys from laundry outfit	22 50
	Tobacco sold	1 00
Apr.		
1	Telephone tolls (personal)	30
	Merchandise sold	2 00
	Sale of junk iron	7 68
	Sale of junk brass	3 60
May		
3	Money seized in crap game (Waterford)	50
21	Telephone tolls (personal)	1 00
21	Prisoners labor, pulling corn stubble	48 00
June		
3	Prisoners labor, pulling corn stubble	18 00
9	Prisoners labor, pulling corn stubble	18 00
	Telephone tolls (personal)	6 25
30	Sale of small potatoes	2 40
	Prisoners labor, pulling corn stubble	2 00
July		
17	State, for conveying a prisoner to Dannemora	32 00
Aug.		
1	Sale of food supplies	1 00
	Telephone tolls (personal)	4 50
	Total	$452 27

Pursuant to Chapter 44, Laws of 1898, making the office of sheriff a salaried office for Saratoga County, I, the undersigned sheriff of the said County, have estimated that the sum of Ten Thousand Dollars ($10,000.00) will be required for the various supplies, repairs, help, etc., to February 1, 1921, as follows:

Salary of janitor	$1,200 00
Matron, cook and laundry	480 00
Food	5,000 00
Telephones	200 00
Electric light	400 00
Heating (coal and wood)	1,300 00
Supplies for jail and inmates	600 00
Plumbing and repairs	500 00
Sheriff's quarters, viz: office, supplies, traveling expenses, postage, and all miscellaneous expenses and items not included in the above	320 00
	$10,000.00

The above estimate is based upon the high prices which still prevail and the great uncertainty as to when there will be a reduction from the present high costs.

Respectfully submitted,

AUSTIN L. REYNOLDS,
Sheriff.

November 1, 1919.

Received and ordered printed.

The Clerk presented the following:

STATE OF NEW YORK
COMPTROLLER'S OFFICE

Albany, October 31, 1919.

Chairman, Board of Supervisors, Saratoga County,
Saratoga Springs, N. Y.

Dear Sir:

Pursuant to Sections 178, 193 and 197 of Chapter 558 of the Laws of 1913, the County of Saratoga of the Third Brigade District is hereby required to levy and collect for armory purposes for the twelve months beginning July 1, 1920, the sum of $8,463.49. This amount shall be remitted to the State Comptroller by check payable to the State Treasurer, on or before the 15th day of May, 1920.

Respectfully yours,

J. A. WENDELL,
Deputy Comptroller.

Received and ordered printed.

The Clerk presented the following:

STATE OF NEW YORK
COMPTROLLER'S OFFICE

Albany, September 30, 1919.

Chairman, Board of Supervisors,
Saratoga County,
Saratoga Springs, N. Y.

Dear Sir:

In addition to the State Tax of one and six-hundredths mills directed to be levied as per circular from this office dated September 30, 1919,

amounting to $50,320.91, the Board of Supervisors of the County of Saratoga is hereby required to raise the sum of $2,527.00 for compensation of sundry stenographers and clerks to June 30, 1919, and June 30, 1920, as provided by chapters 177 and 644 of the laws of 1919, as follows:

For Stenographers of the Supreme Court in the Fourth Judicial District, pursuant to subdivision 1, section 161, and section 313, chapter 30 of the Consolidated Laws of 1909, as amended by chapter 491, laws of 1913, and for Stenographers appointed by the Supreme Court, pursuant to subdivision 5, section 161, and section 317, chapter 30 of the Consolidated Laws of 1909, as amended by chapter 543, laws of 1911	$1,741 96
For the Deputy Clerk and Librarian of the Appellate Division of the Third Department, pursuant to subdivision 4, section 101, subdivision 6, section 271, chapter 30 of the Consolidated laws of 1909, as amended by chapter 632, laws of 1913	74 76
For compensation of Official Referees of the Appellate Division of the Supreme Court, in the Third Judicial Department, pursuant to chapter 262 of the laws of 1916	710 28
	$2,527 00

Respectfully yours,

J. A. WENDELL
Deputy Comptroller.

Received and ordered printed.

The Clerk presented the following:

STATE OF NEW YORK
COMPTROLLER'S OFFICE

Albany, September 30, 1919.

To Chairman, Board of Supervisors,
Saratoga County.

Dear Sir:

The State Board of Equalization in pursuance to Section 174, Chapter 62 of the Consolidated Laws of 1909, has fixed the aggregate valuation of property in your County at the sum of $47,472,555, upon which amount a State Tax of $50,320.91 must be levied for the fiscal year commencing July 1, 1919, as provided by Chapter 535, Laws of 1919, being 1 6-100 mills on the dollar, for the following purposes, viz:

		Mills.
For the General Fund		.00404
For the Canal Debt. Sinking Funds:—		
Fund No. 4	per Chapter 147, Laws of 1903 per Chapter 66, Laws of 1910	.20
Fund No. 5	per Chapter 391, Laws of 1909 per Chapter 139, Laws of 1910	.015
Fund No. 6	per Chapter 746, Laws of 1911	.030
Fund No. 7	per Chapter 147, Laws of 1903 per Chapter 787, Laws of 1913	.15
Fund No. 8	per Chapter 391, Laws of 1909 per Chapter 139, Laws of 1910 per Chapter 787, Laws of 1913 per Chapter 2, Laws of 1915	.020
Fund No. 9	per Chapter 746, Laws of 1911	.030

Fund No. 10	per Chapter 147, Laws of 1903 per Chapter 787, Laws of 1913 per Chapter 2, Laws of 1915	.04
Fund No. 11	per Chapter 147, Laws of 1903 per Chapter 66, Laws of 1910 per Chapter 570, Laws of 1915	.135
Fund No. 12	per Chapter 746, Laws of 1911 per Chapter 787, Laws of 1913 per Chapter 2, Laws of 1915	.018

For the Highway Debt. Sinking Fund:—

Fund No. 2	per Chapter 469, Laws of 1906 per Chapter 718, Laws of 1907	.1529
Fund No. 3	per Chapter 469, Laws of 1906 per Chapter 718, Laws of 1907 per Chapter 787, Laws of 1913	.08306
Fund No. 4	per Chapter 298, Laws of 1912 per Chapter 787, Laws of 1913	.025
Fund No. 5	per Chapter 298, Laws of 1912 per Chapter 787, Laws of 1913 per Chapter 2, Laws of 1915	.050
Fund No. 6	per Chapter 298, Laws of 1912 per Chapter 787, Laws of 1913 per Chapter 2, Laws of 1915	.075

For the Palisades Interstate Park Debt Sinking Funds:—

Fund No. 1	per Chapter 363, Laws of 1910	.0125
Fund No. 2	per Chapter 569, Laws of 1916	.00975

For the State Forest Preserve Debt Sinking Fund:

Fund No. 1	per Chapter 569, Laws of 1916	.00975
	Total	1.06

Respectfully yours,

J. A. WENDELL,
Deputy Comptroller.

Received and ordered printed.

The Clerk presented the following:

REPORT NO. 13

To the Honorable Board of Supervisors of Saratoga County:

Your committee to whom was referred the matter of equalization of the several cities and towns of the County of Saratoga respectfully report that we have examined the assessment rolls of the several towns and cities, and recommend that the percentages be fixed as follows:

Ballston	72 per cent
Charlton	68 per cent
Clifton Park	78 per cent
Corinth	39 per cent
Day	58 per cent
Edinburgh	46 per cent
Galway	64 per cent

Greenfield	42 per cent
Hadley	41 per cent
Halfmoon	59 per cent
Malta	70 per cent
Mechanicville	50 per cent
Milton	68 per cent
Moreau	52 per cent
Northumberland	59 per cent
Providence	60 per cent
Saratoga	60 per cent
Saratoga Springs	74 per cent
Stillwater	64 per cent
Waterford	69 per cent
Wilton	58 per cent

GEORGE H. LOHNES,
JOSEPH W. KING,
J. R. WHITNEY,
EDWARD D. EDDY,
G. E. MELVILLE,
JAMES G. DONNAN
JOHN J. BREEN.

On motion of Mr. Lohnas, Rule No. 8 was suspended for the purpose of adopting Report No. 12 by the following vote:

Ayes—Messrs. Blackburn, Breen, Donnan, Eddy, Filkins, Hayner, King, Lohnas, Losee, Melville, Riley, Sism, Van Avery, Van Rensselaer, Van Wie, Whitney—16.

Noes—None.

On motion of Mr. Lohnas, Report No. 12 was adopted by the following vote:

Ayes—Messrs. Blackburn, Breen, Donnan, Eddy, Filkins, Hayner, King, Lohnas, Losee, Melville, Riley, Sism, Van Avery, Van Rensselaer, Van Wie, Whitney—16.

Noes—None.

RESOLUTION NO. 8

By Mr. Filkins:

Resolved, that there be levied and assessed against that portion of the Town of Ballston heretofore set aside as a Lighting District and the taxable property and persons therein the sum of $1,077.17 and paid to the Supervisor of said Town and by him used for the expenses of lighting such district required by law.

Adopted by the following vote:

Ayes—Messrs. Blackburn, Breen, Donnan, Eddy, Filkins, Hayner, King, Lohnas, Losee, Melville, Riley, Sism, Van Avery, Van Rensselaer, Van Wie, Whitney—16.

Noes—None.

Auditing accounts.

JOHN B. SMITH,
Clerk.

EIGHTH DAY

Wednesday, Dec. 3, 1919.

Roll called.

Present—Messrs. Filkins, Losee, Van Avery, Whitney, Donnan, Breen, Hayner, Riley, King, Blackburn, Rugg, Sism, Van Wie, Van Rensselaer—14.

Absent—Messrs. Robinson, Melville, Scott, Cunningham, Lohnas, Eddy, Davidson—7.

Minutes of last day's session read and approved.

REPORT NO. 14

The Clerk presented the following:

To the Honorable Board of Supervisors of Saratoga County:

In accordance with the provisions of Section 200 of the Election Law, we hereby certify that the expenses of the office of the Board of Elections for the year ending November 1, 1919, is as follows:

Salaries of Commissioners	$3,000 00
Salary of Clerk	720 00
Audits charged by County Treasurer, as made by Board of Supervisors	468 92
Making a total of	$4,188 92
Balance on hand at last report	26
Received from sale of waste paper	2 35
Total	$2 61
Disbursed for miscellaneous articles	1 89
Balance on hand	72

We recommend that the enrollment list for the current year be printed, as it almost necessary, under the present form of making nominations to have available the printed lists of the enrolled voters.

Owing to the enactment of the Woman Suffrage Amendment, which has greatly increased the work in this office, and from the fact that the time alloted is so short for preparing and completing the enrollment before the Spring Primary, which falls on April 6th, 1920, we recommend that the appropriation for Clerk hire for the coming year be $900.00, to take care of extra help required.

HENRY A. SHAEFFER,
ROBERT SHAW,
Commissioners of Elections,
Saratoga Co., N. Y.

Received and ordered printed.

RESOLUTION NO. 9

By Mr. Van Wie:

Resolved, That there be assessed against and levied upon the taxable property and persons of that portion of the Town of Stillwater heretofore set apart as a lighting district and known as lighting district No. 1, the sum of $362.72 and paid to the Supervisor of said town and by him used in the payment of the bills due and hereafter to become due for lighting said district up to August 1st, 1920.

Adopted by the following vote:

Ayes—Messrs. Blackburn, Breen, Donnan, Filkins, Hayner, King, Losee, Riley, Rugg, Sism, Van Avery, Van Rensselaer, Van Wie, Whitney—14.

Noes—None.

RESOLUTION NO. 10

By Mr. Van Wie:

Resolved, That there be assessed against and levied upon the taxable property and persons of that portion of the Town of Stillwater included within the limits of the district heretofore set apart as a lighting district in said Town, and known and designated as Lighting District No. 2, the sum of $98.40, and paid to the Supervisor of said Town, and by him used in payment of the bills due or hereafter to become due for lighting said district up to August 1st, 1920.

Adopted by the following vote:

Ayes—Messrs. Blackburn, Breen, Donnan, Filkins, Hayner, King, Losee, Riley, Rugg, Sism, Van Avery, Van Rensselaer, Van Wie, Whitney—14.

Noes—None.

RESOLUTION NO. 11

By Mr. Riley:

Resolved, That there be levied and assessed against the taxable property and persons of that portion of the town of Malta set aside as a Lighting District, the sum of $1,800.00, and paid to the Supervisor of said town, and by him expended for the lighting of said district, the same having been approved by the Town Board of said town.

Adopted by the following vote:

Ayes—Messrs. Blackburn, Breen, Donnan, Filkins, Hayner, King, Losee, Riley, Rugg, Sism, Van Avery, Van Rensselaer, Van Wie, Whitney—14.

Noes—None.

RESOLUTION NO. 12

By Mr. Riley:

Resolved, That there be levied and assessed against the taxable property and persons of the town of Malta, the sum of $200.00, for G. A. R. relief, and paid to the Supervisor and by him expended for said purpose, the same having been approved by the Town Board of said town.

Adopted by the following vote:

Ayes—Messrs. Blackburn, Breen, Donnan, Filkins, Hayner, King, Losee, Riley, Rugg, Sism, Van Avery, Van Rensselaer, Van Wie, Whitney—14.

Noes—None.

RESOLUTION NO. 13

By Mr. Riley:

Resolved, That there be levied upon and assessed against the taxable property and persons of the town of Malta, and paid to the Supervisor of said town and by him used in the payment of town note and interest, the sum of $208.00, the same having been approved by the Town Board of said town.

Adopted by the following vote:

Ayes—Messrs. Blackburn, Breen, Donnan, Filkins, Hayner, King, Losee, Riley, Rugg, Sism, Van Avery, Van Rensselaer, Van Wie, Whitney—14.

Noes—None.

RESOLUTION NO. 14

By Mr. Riley:

Resolved, That there be levied and assessed against the taxable property and persons of the town of Malta, the sum of $232.88, and paid to the Supervisor of said town, and by him used in the payment

of Town Note and Interest, the same having been approved by the town board of said town for road machine.

Adopted by the following vote:

Ayes—Messrs. Blackburn, Breen, Donnan, Filkins, Hayner, King, Losee, Riley, Rugg, Sism, Van Avery, Van Rensselaer, Van Wie, Whitney—14.

Noes—None.

RESOLUTION NO. 15

By Mr. Riley:

Resolved, That there be levied and assessed against the taxable property and persons of the town of Malta, and paid to the Supervisor, the sum of $1,365.00, and by him used in the payment of town bond and interest, the same having been approved by the Town Board of said town.

Adopted by the following vote:

Ayes—Messrs. Blackburn, Breen, Donnan, Filkins, Hayner, King, Losee, Riley, Rugg, Sism, Van Avery, Van Rensselaer, Van Wie, Whitney—14.

Noes—None.

RESOLUTION NO. 16

By Mr. Riley:

Resolved, That there be levied upon and assessed against the taxable property and persons of the town of Malta, and paid to the Supervisor of said town and by him used in the payment of current expenses, the sum of $100.00, the same having been approved by the Town Board of said town.

Adopted by the following vote:

Ayes—Messrs. Blackburn, Breen, Donnan, Filkins, Hayner, King, Losee, Riley, Rugg, Sism, Van Avery, Van Rensselaer, Van Wie, Whitney—14.

Noes—None.

RESOLUTION NO. 17

By Mr. Losee:

Whereas, public necessity requires the building of a bridge across the Mohawk River at Vischers Ferry, and a bridge across the Mo-

hawk River at Rexford Flats, to enable the residents of the Town of Clifton Park to obtain access to markets for their produce, as well as to enable the public generally of the Counties of Saratoga and Schenectady to travel freely from county to county,

Resolved, That it is the sense of this Board, that said bridges should be provided for and erected at the earliest date possible. Further

Resolved, That copies of this resolution be forwarded by the Clerk to the Senator and Assemblyman from this district; to the Board of Supervisors of Schenectady County, and to the Chamber of Commerce or Board of Trade, or other public body within said counties, of which the Clerk may have knowledge, and to the State Automobile Association. Further

Resolved, That the Chairman of this Board appoint a committee of five members of this Board, and the Clerk, to urge the passage of the proper legislation to provide for said bridges.

Adopted by the following vote:

Ayes—Messrs. Blackburn, Breen, Donnan, Filkins, Hayner, King, Losee, Riley, Rugg, Sism, Van Avery, Van Rensselaer, Van Wie, Whitney—14.

Noes—None.

The Chairman named as the Committee provided for in Resolution 18: Messrs. Losee, Eddy, Van Wie, Davidson and King.

Auditing accounts.

JOHN B. SMITH,
Clerk.

NINTH DAY

Thursday, Dec. 4, 1919.

Roll called.

Present—Messrs. Filkins, Robinson, Losee, Whitney, Donnan, Breen, Hayner, Riley, King, Rugg, Sism, Lohnas, Van Wie, Van Rensselaer —14.

Absent—Messrs. Melville, Van Avery, Scott, Cunningham, Blackburn, Eddy, Davidson—7.

Minutes of last day's session read and approved.

The Clerk presented the following:

REPORT NO. 15

To the Honorable Board of Supervisors of Saratoga County:

Gentlemen: The undersigned, Superintendent of the Poor, presents this, his annual report for the care and support of the poor for the year ending October 31, 1919:

RECEIPTS.

1918.

Nov.

1	Balance	$2,332 99
	Receipts of office	286 77
	From towns for support of their poor	16,555 06
	Appropriation county charges	1,166 19
	Appropriation religious services	156 00
	Appropriation Hospital	600 00
	Interest on Carpentier bonds	600 00
	Total	$21,697 01

DISBURSEMENTS.

Superintendent's Office	$148 36
Outside relief	149 30
Almshouse inmates	12,784 04
Almshouse	4,264 77
Infirmary	1,419 24
	$18,765 71

1919.

Nov.

1	Balance Superintendent's office	$150 35
	Balance Outside relief	242 60
	Balance Almshouse Inmates	1,852 72
	Balance Almshouse	350 41
	Balance Infirmary	335 22
	Balance with the County Treasurer	$2,931 30

Bills as vouchers for the foregoing purchases are hereby presented for your examination, also a list of articles sold with County Treasurer receipts for same

List of articles sold during the year ending October 31, 1919, and proceeds deposited with County Treasurer:

Pigs	$156 00
Calves	90 00
Fowl	1 50
Hay	274 79
Iron kettle	1 14
Eggs	318 79
Butter	138 83
Seed Corn	37 00
Total	1,018 05

The whole amount of orders upon the poor fund is classified as follows:

Services of employes	$4,349 98
Groceries, bread and cereals	3,681 67
Meat and vegetables	1,013 57
Drugs and medicines	309 51
Clothing, dry goods, bedding	501 28

Shoes	169 90
House furnishings, crockery and utensils	409 76
Farm supplies, seeds and implements	775 62
Blacksmithing, harness repairs, etc	136 40
Livestock and maintenance	2,233 10
Medical services	205 00
Religious services	87 00
Outside relief	149 30
Light and Power	317 46
Fuel	3,058 07
Repairs	426 69
Misc., telephone	732 37
Tobacco	209 03
Total	$18,765 71

On November 1, 1918, the number of inmates was 91. Since that date 95 have been received, making a total of 186 cared for during the year. Of that number, there have been deaths, 29; transferred to hospitals and other institutions, 4; discharged, 68; remaining at this date, 85.

The deaths were as follows:

		Age.
1918.		
Dec.		
12	Joseph McCall	74
1919.		
Jan.		
30	John Veile	75
30	William Van Slyke	71
Feb.		
4	Margaret St. John	79
14	Lorena Scribner	87
15	Martha Timmerman	87
15	Sarah E. Martin	65
16	Sarah Kelly	71
18	Charles Waterhouse	69
24	Clara Cady	80
28	Elizabeth Baker	56
Mar.		
7	Tbigail Finehout	89
7	Mary I. Morhouse	74
12	Telford Smith	66
19	Guiseppe Ciabroni	28
April		
7	Michael F. Butler	64
9	Frank Tubbs	79
May		
7	Morgan Winters	73
20	Hannah E. Wells	72
June		
3	George Burch	59
4	Harris M. Sheldon	70
6	Susan Jane Davison	96
17	Gertrude Martin	44
28	Mary Lettus	50
July		
4	Albert D. Williams	56
4	Margaret Lane	63
17	Oscar Cady	79

Sept.
6 Louisa Lott 57
20 Augustus Jones 80

The remains of all were buried by friends or in cemeteries outside the County Farm as per your resolution directing such burials.

The average number of inmates was 91, and the daily cost of maintenance per capita $.52368.

Schedule of inmates chargeable to the various towns of the County showing the time in the institution and the amounts due the County from the towns on account thereof appears later in this report.

There are children in orphan asylums placed by orders of Overseers of the Poor of the towns at the expenses of the County and towns.

There are inmates in several State institutions from whom bills will be presented to your Board, namely: Brunswick Home, Craig Colony, Institutions for the Deaf, Dumb and Blind and Utica State Hospital.

Our farming operations comprise the raising of 355 bushels oats, 50 tons hay, 10 tons oat straw, 82 tons ensilage, 6 tons corn fodder, 45 bushels tomatoes, 70 bushels onions, 75 bushels carrots, 23 bushels beets, 23 bushels beans, 820 bushels assorted potatoes, 798 bushels ears of corn, 1 1-2 tons squash and 2,000 heads of cabbage.

We have also produced 1,360 dozen eggs, 2,221 pounds butter, 1,299 pounds pork, 797 pounds beef, 96 pounds veal, and 893 pounds fowl.

Livestock on farm Nov. 1, 1919, 34 hogs to kill, 18 young pigs for sale, 6 brood sows and 1 boar to winter, 15 cows, 4 heifers, 1 bull, 5 horses and 205 fowls.

Improvements made during the year include the painting of the following: walls of dining room and kitchen in Infirmary, administration kitchen wall and woodwork, rooms and corridors in part of main building occupied by the women, upper corridor in part of main building occupied by the men, also the floors of the women's and men's wards. All the beds were enameled, and new bowls installed in the men's toilet; eight new grates in the large boiler and new flues and piping in the small boiler. New screen doors and window screens were made for the Infirmary and main building. Several elm trees and ornamental trees were set out about the grounds.

I desire, at this time to express to the Building Committee and the Board of Supervisors my thanks and appreciation for their co-operation and for the many courtesies extended.

Dated, November 1, 1919.

FRANCIS J. DUNN.

BALLSTON

Name	Time	No. days at almshouse	Amt. chargable to town
Edward Bartell,	Nov. 1, 1918 to Oct. 31, 1919	365	$191 14
Susan Jane Davison,	Nov. 1, 1918 to June 6, 1919	218	114 16
Charles Taylor,	Nov. 1, 1918 to Oct. 31, 1919	365	191 14
Rosa Ann Garvin,	Nov. 1, 1918 to Aug. 14, 1919	287	150 30
		1235	$646 74

CHARLTON

James Barry,	Jan. 10, 1919 to Mar. 17, 1919	67	$35 09

CLIFTON PARK

Name	Time	No. days at almshouse	Amt. chargable to town
Harris M. Sheldon,	Nov. 1, 1918 to June 4, 1919	216	$113 12
Thomas Andrews,	Nov. 1, 1918 to Oct. 31, 1919	365	191 14
Perry Smith,	Nov. 1, 1918 to Oct. 31, 1919	365	191 14
William Van Slyke,	Jan. 29, 1919 to Jan. 30, 1919	2	1 05
		948	$496 45

CORINTH

George Arlin,	Mar. 5, 1919 to Oct. 31, 1919	241	$126 21
George E. Hayward,	May 17, 1919 to Oct. 31, 1919	168	87 98
Albert Williams,	June 16, 1919 to July 4, 1919	19	9 94
		428	$224 13

DAY

Peter Springer,	Nov. 15, 1918 to May 31, 1919	198	$103 69
Addie Reynolds,	Aug. 8, 1919 to Aug. 24, 1919	17	8 91
		215	$112 60

EDINBURG

Isabel Cummings,	Nov. 1, 1918 to Oct. 31, 1919	365	$191 14

GALWAY

Peter Van Antwerp,	Nov. 1, 1918 to Oct. 31, 1919	365	$191 14
Daniel S. Chase,	Nov. 1, 1918 to Oct. 31, 1919	365	191 14
Peter Vedder,	Nov. 18, 1918 to April 21, 1919	156	81 70
Mary Morey,	Mar. 20, 1919 to Oct. 31, 1919	226	118 35
		1112	$582 33

GREENFIELD

Martha A. Linett,	Nov. 1, 1918 to Oct. 31, 1919	365	$191 14
Oscar Cady,	Feb. 5, 1919 to Mar. 28, 1919	52	27 23
William Gray,	Sept. 4, 1919 to Sept. 22, 1919	19	9 94
Oscar Cady,	April 1, 1919 to July 17, 1919	108	56 56
William Gray,	Oct. 23, 1919 to Oct. 31, 1919	9	4 72
		553	$289 59

HADLEY

John Shea,	Nov. 1, 1918 to Oct. 31, 1919	365	$191 14

HALFMOON

Name	Time	No. days at almshouse	Amt. chargable to town
Edward Thayer,	Nov. 1, 1918 to Oct. 31, 1919	365	$191 14
Wellington Vanolinda,	Nov. 1, 1918 to Oct. 31, 1919	365	191 14
Telford Smith,	Nov. 1, 1918 to Mar. 12, 1919	132	69 13
Lorenz Keindl,	Nov. 1, 1918 to Oct. 31, 1919	365	191 14
Louise Murray,	Nov. 1, 1918 to Oct. 31, 1919	365	191 14
George Donaldson,	Nov. 14, 1918 to April 21, 1919	159	83 27
Arthur Snederker,	Feb. 21, 1919 to Oct. 31, 1919	253	132 49
Leander Hamm,	April 3, 1919 to April 18, 1919	16	8 38
Mary C. Fellows,	April 10, 1919 to Oct. 31, 1919	205	107 35
James Devoe,	Oct. 3, 1919 to Oct. 31, 1919	29	15 19
Leander Hamm,	Oct. 14, 1919 to Oct. 31, 1919	18	9 43
George Donaldson,	Oct. 18, 1919 to Oct. 31, 1919	14	7 33
		2286	$1197 13

MALTA

Lorena Scribner,	Nov. 1, 1918 to Feb. 14, 1919	106	$55 51
Mary E. Lasher,	Nov. 1, 1918 to May 20, 1919	201	105 26
Sarah E. Martin,	Dec. 27, 1918 to Feb. 15, 1919	51	26 71
Titus Ellsworth,	Jan. 2, 1919 to Oct. 31, 1919	303	158 68
Sarah Ellsworth,	Jan. 2, 1919 to Oct. 31, 1919	303	158 68
		964	$504 84

MILTON

John McDonald,	Nov. 1, 1918 to Oct. 31, 1919	365	$191 14
Margaret St. John,	Nov. 1, 1918 to Feb. 4, 1919	96	50 28
Johann Winney,	Nov. 1, 1918 to Mar. 29, 1919	149	78 03
James Powers,	Nov. 1, 1918 to Oct. 31, 1919	365	191 14
Elizabeth Baker,	Nov. 1, 1918 to Feb. 28, 1919	120	62 84
William Doubleday,	Nov. 1, 1918 to Oct. 31, 1919	365	191 14
Pasco Tost,	Nov. 1, 1918 to Oct. 31, 1919	365	191 14
Essie Brower,	Nov. 1, 1918 to Oct. 31, 1919	365	191 14
Charles Gardiner,	Nov. 1, 1918 to Nov. 30, 1918	30	15 71
Matthew Mahar,	Jan. 11, 1919 to April 23, 1919	103	53 94
Michael Suhski,	Jan. 19, 1919 to Jan. 22, 1919	4	2 09
Robert Wells,	Jan. 25, 1919 to Feb. 6, 1919	13	6 81
Morgan Winters,	Mar. 17, 1919 to May 7. 1919	52	27 23
Joseph McGowan,	May 8, 1919 to June 1, 1919	25	13 09
Edward Fitzpatrick,	May 16, 1919 to Sept. 1, 1919	109	57 08
Mary Whitmarsh,	May 25, 1919 to May 29, 1919	5	2 62
Johann Winney,	July 9, 1919 to Oct. 31, 1919	115	60 23
Patrick Collins,	Aug. 6, 1919 to Oct. 31, 1919	87	45 56
John L. Burdick,	Aug. 12, 1919 to Oct. 31, 1919	81	42 42
Luke Finley,	Sept. 12, 1919 to Oct. 21, 1919	40	20 95
Lillian Green,	Oct. 24, 1919 to Oct. 31, 1919	8	4 19
		2862	$1498 77

MOREAU

Name	Time	No. days at almshouse	Amt. chargable to town
Henry Bovee,	Nov. 1, 1918 to Oct. 31, 1919	365	$191 14
Patrick Sullivan,	Nov. 1, 1918 to Feb. 6, 1919	98	51 32
Otto Sweet,	Nov. 1, 1918 to Aug. 5, 1919	278	145 59
Mary Lettus,	Nov. 1, 1918 to June 28, 1919	240	125 69
John Veile,	Jan. 25, 1919 to Jan. 30, 1919	6	3 14
		987	$516 88

NORTHUMBERLAND

Martha Timmerman,	Nov. 1, 1918 to Feb. 15, 1919	107	$56 04
Georgia Toms,	May 5, 1919, to May 10, 1919	6	3 14
		113	$59 18

MECHANICVILLE

Clara Cady,	Nov. 1, 1918 to Feb. 24, 1919	116	$60 74
Thomas Lynch,	Nov. 1, 1918 to Oct. 31, 1919	365	191 14
James Boland,	Nov. 1, 1918 to Mar. 28, 1919	148	77 50
Michael McManus,	Dec. 3, 1918 to Feb. 6, 1919	66	34 56
Guiseppe Ciabroni,	Feb. 16, 1919 to Mar. 19, 1919	32	16 75
James Boland,	May 19, 1919 to Oct. 31, 1919	166	86 95
Robert Wood,	June 10, 1919 to July 22, 1919	43	22 52
		936	$490 16

PROVIDENCE

Mary Skorny,	Dec. 16, 1918 to Jan. 10, 1919	26	$13 62
Joseph Skorny,	Dec. 16, 1918 to Jan. 10, 1919	26	13 62
Helen Skorny,	Dec. 16, 1918 to Jan. 10, 1919	26	13 62
Rose Skorny,	Dec. 16, 1918 to Jan. 10, 1919	26	13 62
John Skorny,	Dec. 16, 1918 to Jan. 10, 1919	26	13 62
Henry Skorny,	Dec. 16, 1918 to Jan. 10, 1919	26	13 62
Nicholas Skorny,	Dec. 16, 1918 to Jan. 10, 1919	26	13 62
Rensselaer Chase,	Dec. 23, 1918 to Mar. 19, 1919	87	45 56
		269	$140 90

SARATOGA

Frank Rock,	Nov. 1, 1918 to Oct. 31, 1919	365	$191 14
William Somes,	Nov. 1, 1918 to Oct. 31, 1919	365	191 14
Jewett Cain,	Nov. 1, 1918 to Oct. 31, 1919	365	191 14
George Burch,	Nov. 1, 1918 to June 3, 1919	215	112 59
William Digman,	Nov. 1, 1918 to April 22, 1919	173	90 60
Daniel Manyon,	Dec. 18, 1918 to April 9, 1919	113	59 18
Matilda Billings,	Jan. 16, 1919 to Oct. 31, 1919	289	151 35
John Tracy,	Feb. 2, 1919 to Mar. 8, 1919	35	18 33
Clarence Brewer,	Feb. 25, 1919 to Mar. 5, 1919	9	4 72
Michael Kenna,	May 5, 1919 to May 24, 1919	20	10 47
Daniel Manyon,	June 20, 1919 to July 8, 1919	19	9 94
		1968	$1030 60

SARATOGA SPRINGS

Name	Time	No. days in almshouse	Amt. chargable to town
Chauncey K. Abel,	Nov. 1, 1918 to Oct. 31, 1919	365	$191 14
Harvey Rozelle,	Nov. 1, 1918 to July 5, 1919	247	129 35
Harriett Worrall,	Nov. 1, 1918 to Oct. 31, 1919	365	191 14
Abigail Finehout,	Nov. 1, 1918 to Mar. 7, 1919	127	66 51
Grace Blackburn,	Nov. 1, 1918 to Oct. 31, 1919	365	191 14
Patrick King,	Nov. 1, 1918 to Oct. 31, 1919	365	191 14
Louisa Lott,	Nov. 1, 1918 to Sept. 6, 1919	310	162 34
Charles Wickwire,	Nov. 1, 1918 to Oct. 31, 1919	365	191 14
Mary I. Morhouse,	Nov. 1, 1918 to Mar. 7, 1919	127	66 51
Mary Jenkins,	Nov. 1, 1918 to Oct. 31, 1919	365	191 14
Sarah Kelly,	Nov. 1, 1918 to Feb. 16, 1919	108	56 56
David Simpson,	Nov. 1, 1918 to May 3, 1919	184	96 36
Andrew Sanfelice,	Nov. 1, 1918 to Jan. 15, 1919	76	39 80
Alexander Monroe,	Nov. 1, 1918 to Oct. 31, 1919	365	191 14
Hermann Skidmore,	Nov. 1, 1918 to Sept. 8, 1919	312	163 39
Malintha A. Brewer,	Nov. 1, 1918 to Oct. 31, 1919	365	191 14
William Mitchell,	Nov. 1, 1918 to Oct. 31, 1919	365	191 14
Jane E. Palmer,	Nov. 1, 1918 to Oct. 31, 1919	365	191 14
Robert Brown,	Nov. 1, 1918 to Oct. 31, 1919	365	191 14
Joseph McCall,	Nov. 1, 1918 to Dec. 12, 1918	42	22 00
James Fitzgerald,	Nov. 1, 1918 to Oct. 31, 1919	365	191 14
Kaleb Watkins,	Nov. 1, 1918 to April 7, 1919	158	82 74
William Schaffer,	Nov. 1, 1918 to May 5, 1919	186	97 41
John Hamback,	Nov. 1, 1918 to Nov. 6, 1918	6	3 14
Nathaniel Brewer,	Nov. 1, 1918 to May 1, 1919	182	95 31
Joseph Slade,	Nov. 16, 1918 to May 16, 1919	182	95 31
Charles Moulton,	Nov. 29, 1918 to Mar. 24, 1919	116	60 75
John Holland,	Dec. 6, 1918 to April 8, 1919	124	64 94
August Gestner,	Dec. 9, 1918 to May 5, 1919	148	77 51
Virginia Allen,	Dec. 22, 1918 to Oct. 31, 1919	314	164 44
Frank Tubbs,	Dec. 23, 1918 to April 9, 1919	108	56 56
Mordecai Burgess,	Dec. 24, 1918 to Dec. 28, 1918	5	2 62
John Fritz,	Dec. 27, 1918 to May 5, 1919	130	68 08
Charles Waterhouse,	Feb. 6, 1919 to Feb. 18, 1919	13	6 81
Margaret Lane,	Feb. 18, 1919 to July 4, 1919	137	71 75
Gertrude Martin,	Feb. 18, 1918 to June 17, 1919	120	62 84
Alfred Bradley,	Mar. 9, 1919 to Oct. 31, 1919	237	124 11
Martha Rice,	April 30, 1919 to May 14, 1919	15	7 86
Edward Linett,	June 13, 1919 to July 1, 191	19	9 95
Mary Otterson,	July 2, 1919 to Oct. 20, 1919	111	58 13
Emma Barnum,	July 8, 1919 to Sept. 29, 1919	84	43 99
George D. Tabor,	Aug. 2, 1919 to Oct. 31, 1919	91	47 66
Edward Linett,	Aug. 13, 1919 to Oct. 31, 1919	80	41 89
Augustus Jones,	Sept. 10, 1919 to Sept. 20, 1919	11	5 76
Harvey Rozelle,	Sept. 12, 1919 to Oct. 31, 1919	50	26 19
George W. Liess,	Sept. 17, 1919 to Oct. 31, 1919	45	23 57
Nicholas Mojeski,	Oct. 1, 1919 to Oct. 7, 1919	7	3 69
John Fritz,	Oct. 6, 1919 to Oct. 31, 1919	26	13 62
Philip Buhles,	Oct. 7, 1919 to Oct. 31, 1919	25	19 09
William Schaffer,	Oct. 13, 1919 to Oct. 31, 1919	19	9 95
		8662	$4536 15

STILLWATER

Alpha Freeman,	Nov. 1, 1918 to Oct. 31, 1919	365	$191 14
William Youngs,	Nov. 1, 1918 to Oct. 31, 1919	365	191 14
Michael Butler,	Nov. 1, 1918 to April 7, 1919	158	82 74
Fred Williams,	Nov. 1, 1918 to Feb. 25, 1919	117	61 27
Thos. J. Bradt,	Nov. 7, 1918 to Dec. 7, 1918	31	16 24
George Diver,	Nov. 21, 1918 to Dec. 3, 1918	13	6 81
Fred Williams,	Mar. 21, 1919 to Oct, 31, 1919	225	117 83
		1274	$667 17

WATERFORD

Name	Time	No. days at almshouse	Amt. chargeable to town.
Peter Van Valkenburg,	Nov. 1, 1918 to Oct. 31, 1919	365	$191 14
Elizabeth Hewitt,	Nov. 1, 1918 to Oct. 31, 1919	365	191 14
John Burdett,	Nov. 1, 1918 to Oct. 31, 1919	365	191 14
Henry Freeman,	Nov. 1, 1918 to Oct. 31, 1919	365	191 14
Joseph Lapier,	Nov. 1, 1918 to Oct. 31, 1919	365	191 14
John Brewster,	Nov. 1, 1918 to Oct. 31, 1919	365	191 14
John Hopper,	Nov. 1, 1918 to Oct. 31, 1919	365	191 14
William Foster,	Nov. 1, 1918 to June 23, 1919	235	123 06
John E. Walsh,	Nov. 1, 1918 to Oct. 31, 1919	365	191 14
H. G. McCullen,	Nov. 1, 1918 to Oct. 31, 1919	365	191 14
Matthew Whalen,	Nov. 1, 1918 to May 2, 1919	183	95 83
Michael Cunningham,	Nov. 1, 1918 to Aug. 21, 1919	294	153 96
William Falkner,	Nov. 1, 1918 to Oct. 31 1919	365	191 14
Thomas McKinney,	Nov. 1, 1918 to Sept. 20, 1919	334	174 91
Darwin Cossey,	Dec. 6, 1918 to Mar. 24, 1919	109	57 08
Barnard Kelly,	Jan. 1, 1919 to April 1, 1919	91	47 65
Carrie Saunders,	Feb. 5, 1919 to Oct. 31, 1919	269	140 87
Richard Dellahee,	April 11, 1919 to April 15, 1919	5	2 62
Richard Dellahee,	May 6, 1919 to May 26, 1919	21	11 00
Richard Dellahee,	June 3, 1919 to Oct. 31, 1919	151	79 08
William Foster,	July 29, 1919 to Oct. 31, 1919	95	49 75
William Lajeunesse,	Oct. 25, 1919 to Oct. 31, 1919	7	3 66
		5444	$2850 87

WILTON

Hannah E. Wells,	Nov. 1, 1918 to May 20, 1919	201	$105 26

COUNTY CHARGES

James Ryan,	Nov. 1, 1918 to Oct. 31, 1919	365	191 14
George Russell,	Nov. 1, 1918 to Oct. 31, 1919	365	191 14
Sarah Parkhurst,	Nov. 1, 1918 to Oct. 31, 1919	365	191 14
Samuel E. Smith,	Nov. 1, 1918 to Oct. 31, 1919	365	191 14
Julia Bartram,	Nov. 1, 1918 to Oct. 31, 1919	365	191 14
Charles Paquette,	Nov. 1, 1918 to April 11, 1919	162	84 84
Frank Harrison,	Nov. 6, 1918 to April 1, 1919	147	76 98
Daisy Jones,	Sept. 25, 1919 to Oct. 10, 1919	16	8 38
Barnard Lavin,	Sept. 28, 1919 to Oct. 31, 1919	34	17 82
Edward Bosford,	Oct. 31, 1919	1	52
		2185	$1144 24

SUMMARY OF AMOUNTS PAYABLE

Ballston	$646 74
Charlton	35 09
Clifton Park	496 45
Corinth	224 13
Day	112 60
Edinburg	191 14
Galway	582 33
Greenfield	289 59
Hadley	191 14
Halfmoon	1,197 13
Malta	504 84
Milton	1,498 77
Moreau	516 88
Mechanicville	490 16
Northumberland	59 18
Providence	140 90
Saratoga	1,030 60
Saratoga Springs	4,536 15
Stillwater	667 17
Waterford	2,850 87
Wilton	105 26
County	1,144 24
Total	$17,511 36

Received and ordered printed.

The Clerk presented the following:

REPORT NO. 16

To the Honorable Board of Supervisors of Saratoga County:

Your Committee on Equalization reports that the total valuations of the property of this County, appearing on the Assessment Rolls of the several Tax Districts, are as follows, and that the amounts in each town subject to taxation for the various purposes are as indicated:

Towns and Cities.	Taxable Real Outside of Incorporated Villages.	Taxable Real Within Incorporated Villages.	Special Franchise.	Total Taxable Real Inc. Franch.	Real Less Pension Property Marked "Exempt".	Personal Property Outside of Incorporated Village.	Personal Property Within Incorporated Village.	Total of Personal Property Assessed.
Ballston	$1,293,786 00	$450,511 00	$34,230	$1,778,527 00	$1,772,127 00	$4,050 00	$20,000 00	$24,050 00
Charlton	527,830 00		8,480	536,310 00	532,510 00	7,600 00		7,600 00
Clifton Park	1,494,259 56		90,150	1,584,409 56	1,581,779 56	3,722 00		37,220 00
Corinth	406,755 00	1,675,540 00	17,685	2,099,980 00	2,094,700 00		2,750 00	27,500 00
Day	114,045 00		212	114,257 00	114,257 00			
Edinburg	142,830 00		630	143,460 00	143,240 00			
Galway	411,435 00	47,875 00	3,480	462,790 00	459,290 00	7,450 00	1,500 00	2,950 00
Greenfield	610,442 00		8,436	618,878 00	617,678 00	3,770 00		3,770 00
Hadley	302,275 00		770	303,045 00	303,045 00			
Halfmoon	1,824,971 00		57,130	1,882,101 00	1,878,151 00	1,300 00		1,300 00
Malta	550,138 88	301,564 12	23,177	874,880 00	870,255 00			
Mechanicville		2,860,075 00	132,450	2,995,525 00	2,995,525 00		23,050 00	23,050 00
Milton	579,775 00	1,216,604 00	115,066	1,911,445 00	1,901,395 00	10,000 00	1,300 00	11,300 00
Moreau	1,970,165 00	931,700 00	125,340	3,027,205 00	3,011,430 00			
Northumberland	608,217 00		15,383	623,600 00	623,600 00	600 00		600 00
Providence	179,605 00		435	180,040 00	180,040 00	750 00		750 00
Saratoga	720,905 67	714,741 67	70,984	1,506,631 34	1,497,706 34	6,200 00	9,300 00	15,500 00
Saratoga Springs	1,190,495 00	7,897,500 00	469,233	9,557,228 00	9,530,128 00	3,225 00	204,900 00	208,125 00
Stillwater	1,600,652 00	313,000 00	164,807	2,078,459 00	2,078,459 00		2,800 00	2,800 00
Waterford	1,209,550 00	998,650 00	339,137	2,547,337 00	2,539,903 00	3,000 00	8 500 00	11,500 00
Wilton	601,884 00		13,740	615,624 00	611,674 00	2,000 00		2,000 00
Total	$16,340,016 11	$17,410,760 79	$1,690,955	$35,441,731 90	$35,336,892 90	$81,165 00	$298,850 00	$380,015 00

GEORGE H. LOHNES,
J. R. WHITNEY,
JAMES G. DONNAN,

JOHN J. BREEN,
B. E. MELVILLE,
JOSEPH W. KING.

Received and ordered printed.

The Clerk presented the following:

REPORT NO. 17

To the Honorable Board of Supervisors of Saratoga County:

Your Committee on Equalization reports that the total valuations of the property of this County, appearing on the Assessment Rolls of the several Tax Districts, are as follows, and that the amounts in each town subject to taxation for the various purposes are as indicated:

Towns and Cities	Total Taxable Real Inc. Franchise.	Personal	Total Taxable for Highway Purposes.	Pension Property Marked "Exempt"	Taxable for General Purposes, Except Highway	Assessed Value of Real Property, Including Pension Exemptions.	Assesed Value of Real Property, Exclusive of Pension Exemptions.
Ballston	$1,778,527 00	$24,050 00	$1,802,577 00	$6,400 00	$1,796,177 00	$1,778,527 00	$1,772,127 00
Charlton	536,310 00	7,600 00	543,910 00	3,800 00	540,110 00	536,310 00	532,510 00
Clifton Park	1,584,409 56	37,220 00	1,621,629 56	2,630 00	1,618,999 56	1,584,409 56	1,581,779 56
Corinth	2,099,980 00	27,500 00	2,127,480 00	5,280 00	2,122,200 00	2,099,980 00	2,094,700 00
Day	114,257 00		114,257 00		114,257 00	114,257 00	114,257 00
Edinburg	143,460 00		143,460 00	220 00	143,240 00	143,460 00	143,240 00
Galway	462,790 00	2,950 00	465,740 00	3,500 00	462,240 00	462,790 00	459,290 00
Greenfield	618,878 00	3,770 00	622,648 00	1,200 00	621,448 00	618,878 00	617,678 00
Hadley	303,045 00		303,045 00		303,045 00	303,045 00	303,045 00
Halfmoon	1,882,101 00	1,300 00	1,883,401 00	3,950 00	1,879,451 00	1,882,101 00	1,878,151 00
Malta	874,880 00		874,880 00	4,625 00	870,255 00	874,880 00	870,255 00
Mechanicville	2,995,525 00	23,050 00	3,018,575 00		3,185,575 00	2,995,525 00	2,995,525 00
Milton	1,911,445 00	11,300 00	1,922,745 00	10,050 00	1,912,695 00	1,911,445 00	1,901,395 00
Moreau	3,027,205 00		3,027,205 00	15,775 00	3,011,430 00	3,027,205 00	3,011,430 00
Northumberland	623,600 00	600 00	624,200 00		624,200 00	623,600 00	623,600 00
Providence	180,040 00	750 00	180,790 00		180,790 00	180,040 00	180,040 00
Saratoga	1,506,631 34	15,500 00	1,522,131 34	8,925 00	1,513,206 34	1,506,631 34	1,497,706 34
Saratoga Springs	9,557,228 00	208,125 00	9,765,353 00	27,100 00	9,738,253 00	9,557,228 00	9,530,128 00
Stillwater	2,078,459 00	2,800 00	2,081,259 00		2,081,259 00	2,078,459 00	2,078,459 00
Waterford	2,547,337 00	11,500 00	2,558,837 00	7,434 00	2,551,403 00	2,547,337 00	2,539,903 00
Wilton	615,624 00	2,000 00	617,624 00	3,950 00	613,674 00	615,624 00	611,674 00
Total	$35,441,731 90	$380,015 00	$35,821,746 90	$104,839 00	$35,716,907 90	$35,441,731 90	$35,336,892 90

GEORGE H. LOHNES,
J. R. WHITNEY,
JAMES G. DONNAN,

JOHN J. BREEN,
G. E. MELVILLE,
JOSEPH W. KING.

Received and ordered printed.

The Clerk presented the following:

REPORT NO. 18

To the Honorable Board of Supervisors of Saratoga County:

Your Committee on Equalization reports that the average rate of assessment of Real Property for this County, as determined in accord with the ratios of assessment to full value for each Tax District as heretofore established by this Board, is .6114145734 upon said property with pension property included, and .61137462335 upon such property with pension property excluded, and that the true equalized value of the real property of the towns of this County, as determined by multiplying the full value thereof, as heretofore determined and reported by the average County rates heretofore determined, viz:

for such property, inclusive of pension exemptions and for such property, exclusive of pension exemptions, is as follows:

Towns and Cities	Ratio of Assessed to Full Value.	Full Value of Real Property, Including Pension Exemptions.	Full Value of Real Property Excluding Pension Exemptions.	Equalized Value of Real Property, Including Pension Property.	Equalized Value of Real Property, Excluding Pension Property.	Equalized Value Adds to Assessed Value.	Equalized Value Deducts from Assessed Value.
Ballston	72%	$2,470,176 39	$2,461 287 50	$1,510 301 84	$1,504,768 72		$267,358 28
Charlton	68%	788,691 18	783,102 94	482,217 28	478,769 27		53,740 73
Clifton Park	78%	2,031,294 31	2,027,922 51	1,241,962 94	1,239,820 36		341,959 20
Corinth	39%	5,384,564 10	5,371,023 08	3,292,200 96	3 283,707 21	$1,189,007 21	
Day	58%	196,994 83	196,994 83	120,445 51	120,437 64	6,180 64	
Edinburg	46%	311,869 56	311,391 30	190,681 59	190,376 74	47,136 74	
Galway	64%	723,109 37	717,640 63	442,119 62	438,747 27		20,542 73
Greenfield	42%	1,473,519 05	1,470,661 90	900,931 02	899,125 37	281,447 37	
Hadley	41%	739,134 15	739,134 15	451,917 39	451,887 86	148,842 86	
Halfmoon	59%	3,190,001 69	3,183,306 78	1,950,413 52	1,946,192 98	68,041 98	
Malta	70%	1,249,828 57	1,243,221 43	764,163 40	760,074 03		110,180 97
Mechanicville	50%	5,991,050 00	5,991,050 00	3,663,015 28	3,662,775 94	667,250 94	
Milton	68%	2,810 948 53	2,796 169 12	1,718,654 90	1,709,506 84		191,888 16
Moreau	52%	5,821,548 08	5,791,211 54	3,559 379 34	3,540,599 77	529,169 77	
Northumberland	59%	1,056,949 15	1,056,949 15	646,234 11	646,191 89	22,591 89	
Providence	60%	300,066 67	300,066 67	183,465 14	183,453 15	3,413 15	
Saratoga	60%	2,511,052 23	2,496,177 23	1,535,293 93	1,526,099 42	28,393 08	
Saratoga Springs	74%	12,915,172 97	12,878,551 35	7,896,524 97	7,873 619 48		1,656,508 52
Stillwater	64%	3,247,592 19	3,247,592 19	1,985,625 19	1,985,495 45		92,963 55
Waterford	69%	3,691,792 75	3,681,018 84	2,257,215 89	2,250,481 51		289,421 49
Wilton	58%	1,061,420 69	1,054,610 34	648,968 08	644,762 00	33,088 00	
Total		$57,966,776 46	$57,799,083 48	$35,441,731 90	$35,336,892 90	$3,024,563 63	$3,024,563 63

GEORGE H. LOHNES,
J. R. WHITNEY,
J. G. DONNAN.

JOHN J. BREEN,
G. E. MELVILLE,
JOSEPH W. KING.

Received and ordered printed.

On motion of Mr. King the Board took a recess until Monday, Dec. 8, 1919 at 2 p. m.

JOHN B. SMITH,
Clerk.

TENTH DAY

December 8, 1919.

Board called to order by Chairman.

Roll called.

Present—Messrs. Filkins, Robinson, Losee, Melville, Van Avery, Whitney, Donnan, Scott, Breen, Hayner, Riley, Cunningham, King, Blackburn, Rugg, Sism, Lohnas, Eddy, Van Wie, Davidson, Van Rensselaer—21.

Absent—None.

Minutes of last day's session read and approved.

The Clerk presented the following:

STATE OF NEW YORK
COMMISSION OF HIGHWAYS

Albany, Oct. 28, 1919.

John B. Smith, Clerk,
Board of Supervisors,
Ballston Spa, N. Y.

Dear Sir:

Pursuant to Section 172 of the Highway Law, the State Commission of Highways herewith transmtis a statement specifying the number of miles of State and County Highways in each town in your County improved by State aid, and the amount which each of such Towns is required to pay into the County Treasury for the purposes of maintenance and repair thereof, during the year 1920. You will note that it is provided by said section that the Board of Supervisors shall cause the amount to be paid by each Town to be assessed, levied, collected and paid into the County Treasury to the credit of the fund for the maintenance of State and County Highways.

As soon as the Board of Supervisors has taken the necessary action regarding the raising of this maintenance tax, I desire that you fill out the blank form enclosed (R-49), showing the highway numbers and the amount of tax raised on each, certify to the same, and immediately forward it to this Commission at Albany, N. Y., so that we may have a record in this office as soon as possible of the amount of tax raised.

I would call your attention to Section 172 of the Highway Law on the back of the statements.

Yours very truly,

R. K. FULLER,
Secretary.

Received and ordered printed.

The Clerk presented the following:

STATE OF NEW YORK
COMMISSION OF HIGHWAYS
MAINTENANCE AND REPAIRS

Mr. John B. Smith,
Clerk of the Board of Supervisors,
Ballston Spa, N. Y.

October 28, 1919.

Sir:

Pursuant to Section 172, Chapter 30, Laws of 1909, and amendments thereto, you are hereby furnished the following statement specifying the number of miles of state and county highways in each town in Saratoga County, and the amount which each of such towns is required to pay into the County Treasury on account of the maintenance of state and county highways for the year 1920.

No. Road	Name	Town	Mileage	Total Miles in Town	Total Amt. in Town
5062	Ballston-Ballston Lake Pt. 1	Ballston	.77		
5085	Ballston-Ballston Lake Pt. 2	Ballston	4.52		
5281	Ballston Lake High Mills	Ballston	1.77		
5519	Malta-Ballston Spa	Ballston	1.73		
5534	Ballston Spa-Scotch Church Pt. 1	Ballston	2.29	11.08	$550 00
817	Scooth Church-Blue Corners	Charlton	3.57		
5534	Ballston Spa-Scotch Church Pt. 1	Charlton	.64		
5542	Ballston Spa-Scotch Church Pt. 2	Charlton	4.56	8.77	450 00
741	Saratoga-Corinth Pt. 2	Corinth	4.06		
815	Corinth-Hadley	Corinth	2.41	8.47	300 00
340	Saratoga-Corinth	Greenfield	7.25		
443	Saratoga-Greenfield - Schuylerville-Glens Falls	Greenfield	.72	7.97	400 00
815	Corinth-Hadley	Hadley	3.02	3.02	150 00
59	Waterford-Mechanicville Pt. 2	Halfmoon	5.03	5.03	250 00
610	Mechanicville-Malta	Malta	3.68		
611	Malta-Saratoga	Malta	4.38		
1183	Round Lake-Maltaville	Malta	1.16		
5519	Malta-Ballston Spa	Malta	1.98	11.20	550 00
241	Saratoga-Ballston	Milton	.69		
5062	Ballston-Ballston Lake	Milton	.77		
5534	Ballston Spa-Scotch Church Pt. 1	Milton	1.72	3.18	150 00
58	Glens Falls-Saratoga Pt. 1	Moreau	6.06		
441	Saratoga-Glens Falls Pt. 4 & 5	Moreau	2.32		
1460	Gansevoort-South Glens Falls	Moreau	5.63	13,91	700 00
1460	Gansevoort-South Glans Falls	Northumberl'd.	1.07	1.07	50 00
244	Saratoga-Schuylerville	Saratoga	6.01		
5230	Stillwater-Schuylerville	Saratoga	6.41	12.42	600 00
243	Mechanicville-Stillwater	Stillwater	1.84		
610	Mechanicville-Malta	Stillwater	3.59		
5205	Stillwater-Schuylerville	Stillwater	5.38	10.81	550 00
39	Waterford-Mechanicville Pt. 1	Waterford	1.51		
240	Waterford-Cohoes	Waterford	1.00		
842	Waterford-Mechanicville Pt. 1	Waterford	.27	2.78	150 00
242	Saratoga-Glens Falls Pt. 2	Wilton	1.25		
441	Saratoga-Glens Falls Pt. 4 & 5	Wilton	6.00		
442	Saratoga-Gansevoort Pt. 1	Wilton	6.14	13.39	650 00
		Total for County		11.10	$5500 00

IRVING V. A. HINE,
Second Deputy.

Received and ordered printed.

The Clerk presented the following:

Albany, N. Y., November 7th, 1919.

To the Clerk of The Board of Supervisors, Saratoga County, State of New York:

Pursuant to subdivision 3 of section 53 of chapter 451, Laws of 1916, the Conservation Commission herewith transmits to you a summary statement and bill of wages, expenses and keeping of fire wardens and men, paid for fighting forest fires in the town of Corinth, Saratoga County, N. Y., for the year 1919, one-half of which is a legal charge against said town, the same to be raised and collected in the next levy of taxes and paid over to the Commission on or before the first day of May next.

1919		
July		
28	Fighting fire—May 14/19	$4 40
28	Bill of Deforest Rogers, Jr., May 14/19	2 00
Aug.		
9	Fighting fire—July 5-7/19	50 00
9	Bill of Josie Jenkins—July 5-7/19	10 00
9	Bill of Jennie Buckmaster—July 5-7/19	10 35
9	Fighting fire, July 5/19	14 00
9	Bill of E. J. Barber, fire, July 5/19	5 00
	Total amount	$95 75

Town's share—$47.87.

Received and ordered printed.

The Clerk presented the following:

Albany, N. Y., November 7th, 1919.

To the Clerk of The Board of Supervisors, Saratoga County, State of New York:

Pursuant to subdivision 3 of section 53 of chapter 451, Laws of 1916, the Conservation Commission herewith transmits to you a summary statement and bill of wages, expenses and keeping of the fire wardens and men, paid for fighting forest fires in the town of Day, Saratoga County, N. Y., for the year 1919, one-half of which is a legal charge against said town, the same to be raised and collected in the next levy of taxes and paid over to the Commission on or before the first day of May next.

1918		
Dec.		
11	Fighting fire, Nov. 24/18	$8 80
1919		
June		
12	Fighting fire, May 28/19	90
July		
17	Fighting fire, June 18-19/19	2 20
Sept.		
4	Fighting fire, Aug. 9/19	4 20
	Total amount	$16 10

Town's share—$8.05.

Received and ordered printed.

The Clerk presented the following:

Albany, N. Y., November 7th, 1919.

To the Clerk of The Board of Supervisors, Saratoga County, State of New York:

Pursuant to subdivision 3 of section 53 of chapter 451, Laws of 1916, the Conservation Commission herewith transmits to you a summary statement and bill of wages, expenses and keeping of fire wardens and men, paid for fighting forest fires in the town of Edinburg, Saratoga County, N. Y., for the year 1919, one-half of which is a legal charge against said town, the same to be raised and collected in the next levy of taxes and paid over to the Commission on or before the first day of May next.

1919

July		
24	Fighting fire, April 23-25/19	$16 50
24	Bill of Zina Wilson, April 23-25/19	2 00
28	Fighting fire, June 18/19	1 00
	Total amount	$19 50

Town's share—$9.75.

Received and ordered printed.

The Clerk presented the following:

Albany, N. Y., November 7th, 1919.

To the Clerk of The Board of Supervisors, Saratoga County, State of New York:

Pursuant to subdivision 3 of section 53 of chapter 451, Laws of 1916, the Conservation Commission herewith transmits to you a summary statement and bill of wages, expenses and keeping of fire wardens and men, paid for fighting forest fires in the town of Hadley, Saratoga County, N. Y., for the year 1919, one-half of which is a legal charge against said town, the same to be raised and collected in the next levy of taxes and paid over to the Commission on or before the first day of May next.

1919

Feb.		
15	Fighting fire, Feb. 10-11/19	$9 10
15	Bill of George Robinson, Feb. 10-11/19	3 00
28	Fighting fire, Feb. 13-14/19	6 70
28	Bill of George Robinson, Feb. 13-14/19	2 00
Aug.		
9	Fighting fire, July 5/19	14 70
9	Fighting fire, July 5/19	2 40
9	Bill of M. B. Riddell, July 5/19	3 00
9	Bill of H. D. Smead, July 5/19	2 00
9	Bill of L. W. Fowler, July 5/19	2 00
9	Bill of Eliel Howe, July 5/19	2 00
Sept.		
4	Fighting fire, July 12/19	1 80
4	Bill of Eliel Howe, July 12/19	2 00
		$50 70

CREDITS

Mar. 27	Rebate by parties causing fire	$12 10	
Oct. 24	Rebate by parties causing fire	3 80	
Nov. 5	Rebate by parties causing fire	26 10	$42 00
	Total amount		$8 70

Town's share—$4.35.

Received and ordered printed.

Mr. D. C. Brown, of the Borroughs Adding Machine Company, addressed the Board in relation to the purchase of a new adding machine, or the exchange for the one owned by the Board.

Mr. King of the Building Committee, verbally reported relative to rental of additional room for Surrogate, and of the attitude of the City Council relative to the making of necessary improvements. The Building Committee was instructed to take the matter up for further consideration with the City Council with power.

Auditing accounts.

JOHN B. SMITH,
Clerk.

ELEVENTH DAY

December 9, 1919.

Board caled to order by Chairman.

Roll called.

Present—Messrs. Robinson, Losee, Van Avery, Whitney, Scott, Breen, Hayner, Riley, King, Blackburn, Rugg, Sisn, Lohnas, Eddy, Van Wie—15.

Absent—Filkins, Melville, Donnan, Cunningham, Davidson, Van Rensselaer—6.

Minutes of last day's session read and approved.

REPORT NO. 19.

To the Honorable Board of Supervisors of Saratoga County:

Your committee on Law and Finance, having examined the various claims presented to your Board, and the amounts reported by the State

Comptroller for State Tax, Stenographer and Court Expense Tax, and Armory Tax, and estimating the amounts required for advance appropriations to meet the expenses of the County, recommend the following amounts to be levied upon the county as a county budget for the ensuing year.

	General and Poor Fund.	Highway Fund
State Tax	$50,320 91	
Stenographer tax	2,527 00	
Armory tax	8,463 49	
Total	$61,311 40	

AUDITS

Law and Finance	$2,275 48	
Sheriff's accounts	9,468 68	
Court accounts	3,013 36	
Election expense accounts	3,801 49	
Supervisors' accounts	3,816 17	
County Treasurer's accounts	984 00	
County Clerk's accounts	915 19	
Superintendent of the Poor accounts	1,412 67	
District Attorney accounts	3,580 94	
County Judge accounts	800 00	
Surrogate's accounts	1,300 00	
Coroners' accounts	178 00	
Roads and Bridge accounts		2,000 00
Burial and headstone accounts	1,131 26	
Supt. of Schools and Co. sealer accounts	436 35	
Total	$32,113 59	$2,000 00

SALARIES.

Commissioner of elections	$3,000 00	
County Judge	2,000 00	
County Treasurer	2,400 00	
Deputy County Treasurer	1,500 00	
Surrogate	2,500 00	
Superintendent of the Poor	1,250 00	
Sheriff	2,000 00	
Under Sheriff	1,200 00	
County Clerk	2,000 00	
Deputy County Clerk	1,500 00	
Index and Searching Clerk	1,200 00	
District Attorney	2,000 00	
Assistant District Attorney	1,500 00	
Coroners	2,000 00	
Commissioner of Jurors	1,200 00	
County Superintendent of Highways		1,800 00
County Sealer of Weights and Measures	1,500 00	
Surrogate's Clerk	1,500 00	
Total	$30,250 00	$1,800 00

APPROPRIATIONS.

Infirmary fund	$600 00
Religious services	156 00
Appropriation, Sheriff's office	10,000 00
Official canvass	150 00
Court and Jury fund	18,000 00
Supervisors' Clerk	1,500 00
Supervisors' accounts, salaries, etc	13,000 00
Printing pamphlet	3,000 00
County Clerk's janitor service	200 00
Surrogate's stenographer	1,200 00
Election Commissioners, clerk hire	900 00

Aid of Towns, bridges		$2,000 00
Bonds and interest, highways		31,125 00
County Tuberculosis Hospital, advance	11,666 66	
County Tuberculosis Hospital	35,000 00	
Farm Bureau	3,000 00	
Home economics (Farm Bureau)	1,600 00	
County share, Co. line bridges		2,350 00
County roads		25,774 41
Interest, highway loans		1,200 00
Maintenance, county charges, almhouse	1,144 24	
Insanity charge, county	67 35	
Surrogate's indexing	750 00	
Maintenance county roads		5,616 00
Advance appropriations	31,321 85	6,942 43
District superintendent of schools, salaries	1,175 00	
Total	$256,931 09	$78,807 84
Grand total	$335,738 93	

The budget follows in the form prescribed by the Comptroller.

HARRY R. DAVIDSON,
J. K. LOSEE,
G. H. VAN WIE.

COUNTY BUDGET.

(In form prescribed by Comptroller).

APPROPRIATIONS FROM THE GENERAL FUND

Contributions:	
State tax	$50,320 91
Stenographer's tax	2,527 00
Armory tax	8,463 49
Total	$61,311 40

GENERAL GOVERNMENT.

Legislative:	
Supervisors' compensation	$10,500 00
Supervisors' expense	500 00
Supervisors' audits	2,000 00
Clerk's salary	1,500 00
Publishing pamphlet of proceedings	3,000 00
Total	$17,500 00
Administrative:	
Commissioners of Elections, salaries	$3,000 00
Election, audits	2,300 00
Primary election, audits	2,300 00
Clerk's salary, Commissioners of Elections	900 00
Total elections	$8,500 00
County Attorney (Assist. Dist. Atty.) salary and audits	$1,500 00
County Treasurer, salary and audits	4,400 00
Deputy County Treasurer's salary	1,500 00
Total administrative officers	$7,400 00

Court House maintenance, repairs	$600 00
County Clerk's office, repairs	800 00
County Clerk's office, heating	500 00
Total administrative buildings	$1,900 00

Judicial:

County Judge, salary and audits	$2,800 00
Surrogate, salary and audits	4,800 00
County Clerk, as clerk of courts, salary	2,000 00
Commissioner of Jurors, salary	1,200 00
Surrogate's Clerk, salary	1,500 00
Surrogate's Court, stenographer, salary	1,200 00
Total judicial officers	$13,500 00

Supreme Court	$14,000 00
County Court	4,000 00
Indexing records, Surrogate's office	750 00
Total courts	$18,750 00

Regulative:

County Sealer of Weights and Measures, salary.	$1,500 00
Total regulative	$1,500 00

Protective:

County Clerk, as register, audits	$1,800 00
Deputy Clerk, salary	1,500 00
Indexing and Searching Clerk, salary	1,200 00
County Clerk, janitor service	200 00
Total protective	$4,700 00

Educational:

Appropriation, farm bureau	$3,000 00
Appropriation, Home Economics and Project Work	1,600 00
Total educational	$4,600 00

Corrective:

District Attorney, salary and audits	$6,580 94
Sheriff, salary and audits	10,000 00
Sheriff, appropriation, office and jail	10,000 00
Under Sheriff, salary	1,200 00
Coroners, salaries and audits	2,500 00
Justices and constables, audits	1,500 00
Probation officer, audits	1,500 00
Jail physician, salary	300 00
Total corrective	$33,580 94

Add:

Total appropriations from general fund	$173,242 34
Advance appropriation	31,321 85
Total required for general fund	$204,564 19

APPROPRIATIONS FROM THE POOR FUND.

Charitable:		
Superintendent of the Poor, salary and audits..	$1,800 00	
Maintenance inmates, County charges at almshouse	1,144 24	
Outside relief audits	800 00	
Religious services, almshouse	156 00	
Infirmary fund	600 00	
Total improvident poor	$4,500 24	
Tuberculosis hospital, maintenance	$42,666 66	
Tuberculosis hospital, equipment	4,000 00	
Total for tuberculosis	46,666 66	
Soldiers' burial and headstones	$1,200 00	
Total soldiers	$1,200 00	
Total appropriations from poor fund		$52,366 90

APPROPRIATIONS FROM HIGHWAY FUND.

Contributions:		
County aid to towns	$2,000 00	
Roads and bridges audits	2,000 00	
Total contributions	$4,000 00	
Maintenance of highways:		
Superintendent of highways, salary	$1,800 00	
County roads	5,616 00	
County line bridges	2,350 00	
Total maintenance		$9,766 00
Construction:		
Highway loan interest	$1,200 00	
Indebtedness:		
County highway debt (bonds and interest)	$31,125 00	
Ttemporary highway loans (county's share)	25,774 41	
Total highway indebtedness		$56,899 41
Total appropriations from highway fund		
Add:		
Advance appropriation		$6,942 43
Total amount required for highway fund		$78,807 84

SUMMARY OF APPROPRIATIONS FROM PRECEDING BUDGET.

Total general fund	$204,564 19
Total poor fund	52,366 90
Total highway fund	78,807 84
Total budget	$335,738 93

HARRY R. DAVIDSON,
J. K. LOSEE,
G. H. VAN WIE.

On motion of Mr. Van Wie, Rule 8 was suspended for the purpose of adopting Report No. 19 by the following vote:

AYES—Messrs. Blackburn, Breen, Eddy, Hayner, King, Lohnas, Losee, Riley, Robinson, Rugg, Scott, Sism, Van Avery, Van Wie, Whitney—15.

NOES—None.

On motion of Mr. Van Wie, Report No. 19 was adopted by the following vote:

AYES—Messrs. Blackburn, Breen, Eddy, Hayner, King, Lohnas, Losee, Riley, Robinson, Rugg, Scott, Sism, Van Avery, Van Wie, Whitney—15.

NOES—None.

RESOLUTION NO. 18

By Mr. Losee:

Resolved, That there be levied against and assessed upon the taxable property and persons of the town of Clifton Park the sum of $590 to pay town bond and interest, due Feb. 1, 1920.

Adopted by the following vote:

AYES—Messrs. Blackburn, Breen, Eddy, Hayner, King, Lohnas, Losee, Riley, Robinson, Rugg, Scott, Sism, Van Avery, Van Wie, Whitney—15.

NOES—None.

RESOLUTION NO. 19.

By Mr. Lohnes:

Resolved, That the County Treasurer be and he is hereby authorized and directed to pay to the Supervisor of the Town of Saratoga before February 1, 1920, the sum of $79.17, and before August 1, 1920, the sum of $79.17, such amounts being the County's share of interest due on such dates, on bonds issued for the building of the bridge across the Hudson River at Schuylerville.

Over under the rule.

RESOLUTION NO. 20.

By Mr. Lohnes:

Resolution as to road maintenance.

Passed by the Board of Supervisors of Saratoga County, pursuant to the provision of highway law.

Resolved, That there be levied upon and collected from the taxable property and persons of the Town of Saratoga and paid to the County Treasurer and by him to the State Comptroller the sum of Six Hundred Dolars ($600.00) for maintenance of improved highways in said town as reported by the department of highways and as required by Section 172, Chapter 30, Laws of 1909.

Adopted by the following vote:

AYES—Messrs. Blackburn, Breen, Eddy, Hayner, King, Lohnas, Losee, Riley, Robinson, Rugg, Scott, Sism, Van Avery, Van Wie, Whitney—15.

NOES—None.

RESOLUTION NO. 21.

By Mr. Lohnes:

Resolved, That there be levied upon and assessed against the taxable property and persons of the Town of Saratoga and paid to the Supervisor of said town, the sum of $316.67, to be used by said Supervisor to pay the town's share of interest on bonds issued for the building of the bridge across the Hudson River at Schuylerville, due February 1, 1920, and August 1, 1920.

Adopted by the following vote:

AYES—Messrs. Blackburn, Breen, Eddy, Hayner, King, Lohnas, Losee, Riley, Robinson, Rugg, Scott, Sism, Van Avery, Van Wie, Whitney—15.

NOES—None.

RESOLUTION NO. 22.

By Mr. Lohnes:

Resolution as to levying tax for maintenance of library.

Passed by the Board of Supervisors of Saratoga County, pursuant to the provision of the town law.

Resolved, That there be levied upon and collected from the taxable persons and property of the Town of Saratoga and paid to the Supervisor of said town the sum of $500.00 to be by him paid to the Schuylerville Free Library, as authorized by a proposition being properly submitted and carried by vote at the town meeting held November 7, 1911.

Adopted by the following vote:

AYES—Messrs. Blackburn, Breen, Eddy, Hayner, King, Lohnas, Losee, Riley, Robinson, Rugg, Scott, Sism, Van Avery, Van Wie, Whitney—15.

NOES—None.

RESOLUTION NO. 23.

By Mr. Lohnes:

Resolution as to levying tax to pay railroad bonds and interest.

Passed by the Board of Supervisors of Saratoga County, pursuant to the provision of the County and General Municipal Law.

Resolved, That there be levied upon and collected from the taxable persons and property of the Town of Saratoga and paid to the Supervisor of said town, and by him paid to the Railroad Commissioners of said town, the sum of $4270.00, being the amount asked for by the report of the Railroad Commissioners to pay bonds and interest on bond of said town from September 1, 1919, to September 1, 1920.

Adopted by the following vote:

AYES—Messrs. Blackburn, Breen, Eddy, Hayner, King, Lohnas, Losee, Riley, Robinson, Rugg, Scott, Sism, Van Avery, Van Wie, Whitney—15.

NOES—None.

RESOLUTION NO. 24.

By Mr. Robinson:

Resolved, That there be levied upon and assessed against that taxable property and persons of the Town of Charlton, and paid to the Supervisor of said town, and by him used in the payment of certificates of indebtedness and interest, the sum of $609.00 the same having been approved by the Town Board of said town.

Adopted by the folowing vote:

AYES—Messrs. Blackburn, Breen, Eddy, Hayner, King, Lohnas, Losee, Riley, Robinson, Rugg, Scott, Sism, Van Avery, Van Wie, Whitney—15.

NOES—None.

RESOLUTION NO. 25

By Mr. Eddy:

Resolution as to road maintenance:

Resolved, That there be levied upon and assessed against the taxable property and persons of the City of Saratoga, outside district, and paid to the County Treasurer, and by him to the State Comptroller, the sum of $550.00 for maintenance of improved highways in said town, as reported by the department of highways, and as required by the Highway Law.

Adopted by the following vote:

AYES—Messrs. Blackburn, Breen, Eddy, Hayner, King, Lohnas, Losee, Riley, Robinson, Rugg, Scott, Sism, Van Avery, Van Wie, Whitney—15.

NOES—None.

RESOLUTION NO. 26.

By Mr. Losee:

Whereas, In the State system of improved highways there was laid down upon the map for construction what is known as state route 25 which in the County of Saratoga in part extends from Ballston Lake to Crescent.

Whereas, The funds available for completing this highway in such section are said to be insufficient to complete this most important link, therefore be it

Resolved, That it is the sense of this board that the state in carrying out its policy of building and connecting all important routes, should by special appropriation provide for the completing and building of said route between Ballston Lake and Crescent.

Further Resolved, That this board request the Senator and Assemblyman from this district to introduce at the next session of the legislature, and use their best efforts to have passed and approved by the Governor bills making such necessary appropriation for the completion of said route as aforesaid.

Further Resolved, That copies of this resolution be forwarded to the Senator and Assemblyman of this district and to the State Highway Commissioner also to the Governor.

Adopted by the following vote:

AYES—Messrs. Blackburn, Breen, Eddy, Hayner, King, Lohnas, Losee, Riley, Robinson, Rugg, Scott, Sism, Van Avery, Van Wie, Whitney—15.

NOES—None.

Auditing accounts.

JOHN B. SMITH,
Clerk.

TWELFTH DAY

Wednesday, Dec. 10, 1919. 10:30 A. M.

Board called to order by Chairman:

Roll called:

Present—Messrs. Filkins, Robinson, Losee, Van Avery, Whitney, Scott, Breen, Hayner, Riley, King, Blackburn, Rugg, Sism, Lohnas, Van Wie, Davidson, Van Rensselaer—17.

Absent—Messrs. Melville Donnan, Cunningham, Eddy—4.

Minutes of last day's session read and approved.

The Clerk presented the following:

REPORT NO. 20

We, the undersigned, Republican members of the Board of Supervisors of Saratoga County, in pursuance of Section 20 of the County Law, de hereby designate the Hudson Valley Times to print the Session Laws and the concurrent resolution: the Ballston Journal to print the election notices and The Saratogian to print the official canvass for 1919.

HARRY R. DAVIDSON,
JOHN BLACKBURN,
GEORGE H. LOHNES,
G. H. VAN WIE,
J. R. WHITNEY,
J. H. ROBINSON,
ORLANDO E. SISM,
EARL F. RUGG,
CHAS. C. VAN RENSSELAER,
ARTHUR P. HAYNER,
BAILEY FILKINS,
CHAS. VAN AVERY,
F. J. RILEY.

Received and ordered printed.

The Clerk presented the following:

REPORT NO. 21.

To the Honorable Board of Supervisors of Saratoga County:

We, the undersigned, Democratic members of the Board of Supervisors of Saratoga County, pursuant to Section 20 of the County Law, do hereby designate The Saratoga Sun to print the Session Laws and the Concurrent Resolutions, the Mechanicville Mercury to print the Election Notices and the Official Canvass for 1919.

JOSEPH W. KING,
J. K. LOSEE,
J. T. CUNNINGHAM.

Received and ordered printed.

RESOLUTION NO. 27.

By Mr. Van Avery:

Resolution as to town's share of expense of fighting fire: Passed by the Board of Supervisors of Saratoga County, pursuant to the provision of Section 94 of Chapter 65 of the Consolidated Laws, as amended by Chapter 444 of the Laws of 1912.

Resolved, That there be levied and assessed upon the taxable property and persons of the Town of Day and paid to the Supervisors of said town and by him paid to the Conservation Commission, the sum of $8.05, said amount being the town's share of the expense of fighting fire in tht said town.

Adopted by the following vote:

AYES—Messrs. Blackburn, Breen, Davidson, Filkins, Hayner, King, Lohnas, Losee, Riley, Robinson, Rugg, Scott, Sism, Van Avery, Van Rensselaer, Van Wie, Whitney—17.

NOES—None.

RESOLUTION NO. 28.

By Mr. Van Avery:

Resolved, That there be levied upon and assessed against the taxable property of the town of Day and paid to the Supervisors and by him used in the payment of the indebtedntss of said town as follows: Of principal $150.00; interest $38.12, amounting in all to the sum of $188.12, the same being approved by the Town Board.

Adopted by the following vote:

AYES—Messrs. Blackburn, Breen, Davidson, Filkins, Hayner, King, Lohnas, Losee, Riley, Robinson, Rugg, Scott, Sism, Van Avery, Van Rensselaer, Van Wie, Whitney—17.

NOES—None.

RESOLUTION NO 29.

By Mr. Filkins:

Resolution as to road maintenance.

Resolved, That there be levied upon and assessed against the taxable property and persons of the Town of Ballston, and paid to the County Treasurer, and by him to the State Comptroller, the sum of $550.00, for maintenance of improved highways in said town, as reported by the department of highways, and as required by the Highway Law.

Adopted by the following vote:

AYES—Messrs. Blackburn, Breen, Davidson, Filkins, Hayner, King, Lohnas, Losee, Riley, Robinson, Rugg, Scott, Sism, Van Avery, Van Rensselaer, Van Wie, Whitney—17.

NOES—None.

RESOLUTION NO. 30

By Mr. Filkins:

Resolved, That there be levied and assessed against the taxable property and persons of the town of Ballston, and paid to the Supervisor, and by him used in payment of certificates of indebtedness and interest, the sum of $2,081.90 due Feb. 1, 1920, the same having been approved by the Town Board.

Adopted by the following vote:

AYES—Messrs. Blackburn, Breen, Davidson, Filkins, Hayner, King, Lohnas, Losee, Riley, Robinson, Rugg, Scott, Sism, Van Avery, Van Rensselaer, Van Wie, Whitney—17.

NOES—None.

RESOLUTION NO. 31.

By Mr. Blackburn:

Resolved, That the County Treasurer be and he is hereby authorized and directed to pay to the Supervisor of the Town of Moreau the sum of $483.33 to pay County's share of interest due August 1, 1920, on bonds issued for the building of the Glens Falls-Moreau bridge, as heretofore authorized by this Board.

Over under the rule.

RESOLUTION NO 32

By Mr. Blackburn:

Resolved, That the County Treasurer be and he is hereby authorized and directed to pay to the Supervisor of the Town of Moreau before February 5, 1920, the sum of $450.00 to pay the County's share of bonds issued for the building of Fort Edward-Moreau bridge as heretofore authorized by this Board.

Over under the rule.

RESOLUTION NO. 33

By Mr. Blackburn:

Resolved, That the County Treasurer be and he is hereby authorized and directed to pay to the Supervisor of the Town of Moreau before August 1, 1920, the sum of $108.33, the same being the County's share of interest from February 5, 1920, to August 5, 1920, on bonds issued for the building of the Fort Edward-Moreau bridge pursuant to resolution No. 91, passed August 18, 1913.

Over under the rule.

RESOLUTION NO 34

By Mr. Blackburn:

Resolved, That there be levied upon and collected from the taxable inhabitants and property of the Town of Moreau the sum of $2225.00 and paid to the Supervisors of said town to pay principal and interest on bonds falling due February 1 and February 5, 1920.

Adopted by tht following vote:

AYES—Messrs. Blackburn, Breen, Davidson, Filkins, Hayner, King, Lohnas, Losee, Riley, Robinson, Rugg, Scott, Sism, Van Avery, Van Rensselaer, Van Wie, Whitney—17.

NOES—None.

RESOLUTION NO. 35

By Mr. Blackburn:

Resolved, That there be levied and assessed against the taxable property and persons of the Town of Moreau and paid to the Supervisor of said town the sum of $966.67 to be used by the said Supervisor to pay the town's share of interest due August 1, 1920, and issued for the building of the Glens Falls-Moreau bridge.

Adopted by the following vote:

AYES—Messrs. Blackburn, Breen, Davidson, Filkins, Hayner, King, Lohnas, Losee, Riley, Robinson, Rugg, Scott, Sism, Van Avery, Van Rensselaer, Van Wie, Whitney—17.

NOES—None.

RESOLUTION NO. 36

By Mr. Blackburn:

Resolved, That the County Treasurer be and he is hereby authorized and directtd to pay to the Supervisor of the Town of Moreau

the sum of $1150.00 to pay County's share of bonds and interest due February 5, 1920, issued for the building of the Glens Falls-Moreau bridge, as heretofore authorized by this Board.

Over under the rule.

RESOLUTION NO. 37

By Mr. Blackburn:

Resolved, That there be levied and assessed against the taxable property and persons of the Town of Moreau and paid to the Supervisor of said town the sum of $233.33 to be used by the said Supervisor to pay the town's share of interest due August 5, 1920, and issued for the building of the Fort Edward bridge.

Adopted by the following vote:

AYES—Messrs. Blackburn, Breen, Davidson, Filkins, Hayner, King, Lohnas, Losee, Riley, Robinson, Rugg, Scott, Sism, Van Avery, Van Rensselaer, Van Wie, Whitney—17.

NOES—None.

RESOLUTION NO. 38

By Mr. Blackburn:

Resolved, That there be levied and assessed against the taxable property and persons of the Town of Moreau and paid to tht Supervisor of said town the sum of $2300 to be used by said Supervisor to pay town's share of bonds and interest due February 5, 1920, and issued for the building of the Glens Falls-Moreau bridge.

Adopted by the following vote:

AYES—Messrs. Blackburn, Breen, Davidson, Filkins, Hayner, King, Lohnas, Losee, Riley, Robinson, Rugg, Scott, Sism, Van Avery, Van Rensselaer, Van Wie, Whitney—17.

NOES—None.

RESOLUTION NO. 39

By Mr. Blackburn:

Resolved, That there be levied upon and collected from the taxable property and persons of the Town of Moreau, and paid to the County Treasurer, and by him to the State Comptroller, the sum of Seven Hundred Dollars ($700.00) for maintenance of improved high-

ways in said town as reported by the department of highways and as required by Section 172, Chapter 30, Laws of 1909.

Adopted by the following vote:

AYES—Messrs. Blackburn, Breen, Davidson, Filkins, Hayner, King, Lohnas, Losee, Riley, Robinson, Rugg, Scott, Sism, Van Avery, Van Rensselaer, Van Wie, Whitney—17.

NOES—None.

RESOLUTION NO. 40

By Mr. Blackburn:

Resolved, That there be levied and assessed against the taxable property and persons of the Town of Moreau and paid to the Supervisor of said town the sum of $900.00 to be paid by said Supervisor to pay the town's share of bonds and interest due February 5, 1920, and issued for the building of the Fort Edward bridge.

Adopted by the following vote:

AYES—Messrs. Blackburn, Breen, Davidson, Filkins, Hayner, King, Lohnas, Losee, Riley, Robinson, Rugg, Scott, Sism, Van Avery, Van Rensselaer, Van Wie, Whitney—17.

NOES—None.

RESOLUTION NO. 41

By Mr. Blackburn:

Resolved, That there be levied upon and collecttd from the taxable persons and property of the Town of Moreau and paid to the Supervisor of said town the sum of $6144.50 to pay certificates of indebtedness and interest falling due February 1, 1920, the same being authorized by Town Board.

Adopted by the following vote:

AYES—Messrs. Blackburn, Breen, Davidson, Filkins, Hayner, King, Lohnas, Losee, Riley, Robinson, Rugg, Scott, Sism, Van Avery, Van Rensselaer, Van Wie, Whitney—17.

NOES—None.

RESOLUTION NO 42

By Mr. Van Wie:

Resolved, That there be levied upon and assessed against the taxable property and persons of the Town of Stillwater, the sum of

Eight Hundred and Ninety Eight Dollars ($898.00) and paid to the Supervisor of said town, and by him used for the payment of certain contingent and incidental expenses which have been duly authorized and audited by the Town Board of said Town.

Adopted by the following vote:

AYES—Messrs. Blackburn, Breen, Davidson, Filkins, Hayner, King, Lohnas, Losee, Riley, Robinson, Rugg, Scott, Sism, Van Avery, Van Rensselaer, Van Wie, Whitney—17.

NOES—None.

RESOLUTION NO. 43

By Mr. Van Wie:

Resolution as to levy of tax for G. A. R. Passed by the Board of Supervisors of Saratoga County, pursuant to the provision of the poor law.

Resolved, That there be assessed against and levied upon the taxablt property and persons of the Town of Stillwater and paid to the Supervisor and by him used for the relief of soldiers, sailors and marines and members of their families, who are indigent and entitled to relief, the sum of $175.00.

Adopted by the following vote:

AYES—Messrs. Blackburn, Breen, Davidson, Filkins, Hayner, King, Lohnas, Losee, Riley, Robinson, Rugg, Scott, Sism, Van Avery, Van Rensselaer, Van Wie, Whitney—17.

NOES—None.

RESOLUTION NO. 44

By Mr. Van Wie:

Resolved, That there be levied upon and assessed against the taxable property and persons of the town of Stillwater and paid to the Supervisor of said town and by him used in paying the town's share of judgment bonds and interest, the sum of $1864.75, the balance thereof being paid by the City of Mechanicville.

Adopted by the following vote:

AYES—Messrs. Blackburn, Breen, Davidson, Filkins, Hayner, King, Lohnas, Losee, Riley, Robinson, Rugg, Scott, Sism, Van Avery, Van Rensselaer, Van Wie, Whitney—17.

NOES—None.

RESOLUTION NO. 45

By Mr. Van Wie:

Resolution as to road maintenance. Passed by the Board of Supervisors of Saratoga County, pursuant to the provision of highway law.

Resolved, That there be levied upon and collected from the taxable property and persons of the Town of Stillwater and paid to the County Treasurer and by him paid to the State Comptroller the sum of Five Hundred and Fifty Dollars ($550.00) for maintenance of improved highways in the said town as reported by the department of highways and as required by Section 172, Chapter 30, Laws of 1909.

Adopted by the following vote:

AYES—Messrs. Blackburn, Breen, Davidson, Filkins, Hayner, King, Lohnas, Losee, Riley, Robinson, Rugg, Scott, Sism, Van Avery, Van Rensselaer, Van Wie, Whitney—17.

NOES—None.

RESOLUTION NO. 46

By Mr. Van Wie:

Resolved, That there be levied against and assessed upon the taxable property and persons within the Consolidated Health District situate entirely within the Town of Stillwater, the sum of $650.00 for claims already audited and paid to the County Treasurer, and by him paid to the President of said district.

Adopted by the following vote:

AYES—Messrs. Blackburn, Breen, Davidson, Filkins, Hayner, King, Lohnas, Losee, Riley, Robinson, Rugg, Scott, Sism, Van Avery, Van Rensselaer, Van Wie, Whitney—17.

NOES—None.

RESOLUTION NO. 47

By Mr. Davidson:

Resolved, That there be levied upon and collected from the taxable property and persons of the Town of Waterford, and paid to the County Treasurer, and by him to the State Comptroller, the sum of One Hundred Fifty Dollars, ($150.00) for maintenance of improved highways in said town as reported by the department of highways and as required by Section 172, Chapter 30, Laws of 1909.

Adopted by the following vote:

AYES—Messrs. Blackburn, Breen, Davidson, Filkins, Hayner, King, Lohnas, Losee, Riley, Robinson, Rugg, Scott, Sism, Van Avery, Van Rensselaer, Van Wie, Whitney—17.

NOES—None.

RESOLUTION NO. 48

By Mr. Davidson:

Resolution as to payment of town bonds and interest on Water Works bonds:

Passed by the Board of Supervisors of Saratoga County, pursuant to the provision of County Law.

Resolved, That the sum of $25,243.93 be levied upon and collected from taxable property and persons in the Town of Waterford, excepting those persons and property which are exempted from said taxes by the provisions of Chapter 391 of the Laws of 1912, and paid to the Supervisor and by him used to pay bonds and interest on bonds of said town issued pursuant to the provisions of Chapter 391 of the Laws of 1912, becoming due January 1, 1920, and July 1, 1920.

Adopted by the following vote:

AYES—Messrs. Blackburn, Breen, Davidson, Filkins, Hayner, King, Lohnas, Losee, Riley, Robinson, Rugg, Scott, Sism, Van Avery, Van Rensselaer, Van Wie, Whitney—17.

NOES—None.

RESOLUTION NO. 49

By Mr. Davidson:

Resolution as to payment of interest on Town Hall bonds.

Passed by the Board of Supervisors of Saratoga County, pursuant to the provision of Town Law.

Resolved, That there be levied and assessed against the taxable property and persons of the Town of Waterford, and paid to the Supervisors of said town the sum of $1580 to pay interest on town bonds issued pursuant to Chapter 43 of the Laws of 1914, becoming due April 1, 1920, and October 1, 1920.

Adopted by the following vote:

AYES—Messrs. Blackburn, Breen, Davidson, Filkins, Hayner, King, Lohnas, Losee, Riley, Robinson, Rugg, Scott, Sism, Van Avery, Van Rensselaer, Van Wie, Whitney—17.

NOES—None.

RESOLUTION NO. 50

By Mr. Davidson:

Resolution as to tax for Northside Electric Light District.

Passed by the Board of Supervisors of Saratoga County, pursuant to the provision of Chapter 476, Laws of 1894.

Resolved, That the Supervisor of the Town of Waterford, N. Y., be and is hereby authorized to levy on the taxable property and inhabitants of that portion of said Town of Waterford, incorporated as a fire district by Chapter 476, Laws of 1894 (excepting that portion of said fire district lying easterly and southerly of the Champlain Canal), and known as the Electric Light District, the sum of $1281.96 to be collected by the Town Collector and paid to the Supervisor of said town and by him paid over to the Treasurer of the Northside Water Commissioners as provided in said act, that being the amount required by the said Northside Water Commissioners and approved by the Town Board of said Town of Waterford, and

Resolved, That the Supervisor of the Town of Waterford be and hereby is authorized to add to the assessment roll the unpaid taxes of 1919 of that portion of the said Town of Waterford, incorporated as an Electric Light District by Chapter 328 of the Laws of 1886 and by Chapter 688 of the Laws of 1893.

Adopted by the following vote:

AYES—Messrs. Blackburn, Breen, Davidson, Filkins, Hayner, King, Lohnas, Losee, Riley, Robinson, Rugg, Scott, Sism, Van Avery, Van Rensselaer, Van Wie, Whitney—17.

NOES—None.

RESOLUTION NO. 51

By Mr. Davidson:

Resolution as to assessment of sewer tax.

Passed by the Board of Supervisors of Saratoga County, pursuant to the provision of Chapter 348, Laws of 1901.

Whereas, The Town Board of the Town of Waterford has presented to this Board a statement, dated November 26, 1916, showing that the amount to become due for principal and interest on the 28th day of December, 1916, on bonds issued by said town under Chapter 348 of the Laws of 1901, for the expense of constructing sewers in District No. 2 of said town, is the sum of $1678.98, and that said statement contains a list of the persons liable to pay said sum and the amount chargeable to each; now, therefore, be it

Resolved, That there be and hereby is levied against each separate piece of property described in said statement the respective sum set opposite each piece of property so described in the column under the heading "Tax for 1920," and be it further

Resolved, That the amount of said tax shall be stated in a separate column in the annual tax roll under the name "sewer tax," and that when such tax is collected it shall be paid to the Supervisor of the Town of Waterford, and be by him applied in the payment of said bonds; and be it further

Resolved, That the Supervisor of the Town of Waterford, N. Y., be and hereby is authorized to add to the assessment roll the unpaid taxes of 1919 of Sewer District No. 2 of said town.

Adopted by the following vote:

AYES—Messrs. Blackburn, Breen, Davidson, Filkins, Hayner, King, Lohnas, Losee, Riley, Robinson, Rugg, Scott, Sism, Van Avery, Van Rensselaer, Van Wie, Whitney—17.

NOES—None.

RESOLUTION NO. 52

By Mr. Davidson:

Resolution as to tax for cleaning Saratoga Avenue.

Passed by the Board of Supervisors of Saratoga County, pursuant to the provision of Chapter 652, Laws of 1911.

Resolved, That the sum of $387.27 be and hereby is levied and assessed upon the real property abutting on Saratoga Avenue and against all street surface railways now operated upon and along said avenue in the Town of Waterford, N. Y., to be collected by the Town Collector and paid to the Supervisor of said town and by him paid over to the Treasurer of the Northside Water Commissioners to defray the expense of removing the filth and refuse from said highway as provided in the contract heretofore entered into by said Northside Water Commissioners pursuant to Chapter 652 of the Laws of 1911, and.

Resolved, That the Supervisor of the Town of Waterford, N. Y., be and hereby is authorized to add to the assessment roll of the unpaid taxes of 1919 of real property abutting on Saratoga Avenue and on street surface railways now operated upon and along said avenue in the Town of Waterford, N. Y.

Adopted by the following vote:

AYES—Messrs. Blackburn, Breen, Davidson, Filkins, Hayner, King, Lohnas, Losee, Riley, Robinson, Rugg, Scott, Sism, Van Avery, Van Rensselaer, Van Wie, Whitney—17

NOES—None.

RESOLUTION NO. 53

By Mr. Davidson:

Resolution as to tax for Northside Fire District.

Passed by the Board of Supervisors of Saratoga County, pursuant to the provision of Chapter 688, Laws of 1893.

Resolved, That the Supervisor of the Town of Waterford, N. Y., be and hereby is authorized to levy on the taxable property and inhabitants of that portion of the said Town of Waterford, incorporated as a fire district by Chapter 328 of the Laws of 1886 and by Chapter 688 of the Laws of 1893, the sum of $3717.73 to be collected by the Town Collector and paid to the Supervisor of said town and by him paid over to the Treasurer of the Northside Water Commissioners, as provided in said acts, that being the amount required by the Northside Water Commissioners and approved by the Town Board of the said Town of Waterford, and

Resolved, That the Supervisor of the Town of Waterford, N. Y., be and hereby is authorized to add to the assessment roll the unpaid taxes of 1919 of that portion of the said Town of Waterford incorporated as a Fire District by Chapter 328 of the Laws of 1886 and by Chapter 688, Laws of 1893.

Adopted by the following vote:

AYES—Messrs. Blackburn, Breen, Davidson, Filkins, Hayner, King, Lohnas, Losee, Riley, Robinson, Rugg, Scott, Sism, Van Avery, Van Rensselaer, Van Wie, Whitney—17.

NOES—None.

RESOLUTION NO. 54

By Mr. Davidson:

Resolved, That there be levied against and assessed upon the taxable property and persons within the Consolidated Health District, known as No. 1, situate entirely within the Town of Waterford, the sum of $980.00, being $760.03 for claims already audited, and $219.97 advance appropriation and paid to the County Treasurer, and by him paid to the President of said district.

Adopted by the following vote:

AYES—Messrs. Blackburn, Breen, Davidson, Filkins, Hayner, King, Lohnas, Losee, Riley, Robinson, Rugg, Scott, Sism, Van Avery, Van Rensselaer, Van Wie, Whitney—17.

NOES—None.

RESOLUTION NO. 55

By Mr. Davidson:

Resolution as to tax for removal of garbage.

Passed by the Board of Supervisors of Saratoga County, pursuant to the provision of Chapter 476, Laws of 1894.

Resolved, That the Supervisor of the Town of Waterford, N. Y., be and hereby is authorized to levy on the taxable property and inhabitants of that portion of the Town of Waterford incorporated as a fire district by Chapter 476 of the Laws of 1894 (excepting that portion of said fire district lying easterly and southerly of the Champlain Canal,) as provided by Chapter 208 of the Laws of 1900, the sum of $1398.50, to be collected by the Town Collector and paid to the Supervisor of said town and by him paid over to the Treasurer of the Northside Water Commissioners, that being the amount required by the said Northside Water Commissioners for the removal of garbage as provided in said act, and

Resolved, That the Supervisor of the Town of Waterford, N. Y., be and hereby is authorized to add to the assessment roll the unpaid taxes of 1919 of that portion of said Town of Waterford, incorporated by Chapter 208 of the Laws of 1909.

Adopted by the following vote:

AYES—Messrs. Blackburn, Breen, Davidson, Filkins, Hayner, King, Lohnas, Losee, Riley, Robinson, Rugg, Scott, Sism, Van Avery, Van Rensselaer, Van Wie, Whitney—17.

NOES—None.

RESOLUTION NO. 56

By Mr. Davidson:

Resolution as to tax for Mohawk Lighting District.

Passed by the Board of Supervisor of Saratoga County, pursuant to the provision of Town Law.

Resolved, in pursuance of Section 263 of the Town Law, the sum of $371.48 shall be levied upon and collected from the taxable persons and property of the Mohawk Lighting District of the Town of Waterford, created December 21, 1911, to pay for lights in said district for the year commencing November 5, 1915, and that said sum be turned over to the Supervisor by the collector of taxes and by him applied to pay the bills of the Cohoes Gas Light Company for lighting said district, and

Resolved, That the Supervisor of the Town of Waterford, N. Y., be and hereby is authorized to add to the assessment roll the unpaid

taxes of 1919 upon the taxable property and inhabitants in said Mohawk Lighting District of the Town of Waterford, N. Y.

Adopted by the following vote:

AYES—Messrs. Blackburn, Breen, Davidson, Filkins, Hayner, King, Lohnas, Losee, Riley, Robinson, Rugg, Scott, Sism, Van Avery, Van Rensselaer, Van Wie, Whitney—17.

NOES—None.

RESOLUTION NO. 57

By Mr. Lohnas:

Resolved, That the Chairman appoint a Committee of three members to inquire into and report to this Board the most feasable and economical method of printing the Daily Proceedings and the Annual Pamphlet.

Over under the rule.

On motion of Mr. Lohnas Resolution No. 19 was adopted by the following vote:

AYES—Messrs. Blackburn, Breen, Davidson, Filkins, Hayner, King, Lohnas, Losee, Riley, Robinson, Rugg, Scott, Sism, Van Avery, Van Rensselaer, Van Wie, Whitney—17.

Auditing accounts.

JOHN B. SMITH,
Clerk.

THIRTEENTH DAY

Thursday, Dec. 11, 1919.

Board called to order by Chairman.

Present—Messrs. Robinson, Losee, Van Avery, Whitney, Scott, Breen, Hayner, Riley, King, Blackburn, Rugg, Sism, Lohnas, Van Rensselaer—14.

Absent—Messrs. Filkins, Melville, Donan, Cunningham, Eddy, Van Wie, Davidson—7.

Minutes of last day's session read and approved.

The Clerk presented the following:

SARATOGA COUNTY TREASURER'S OFFICE
Saratoga Springs, N. Y.

Will W. Blackmer, County Treasurer.
Arthur I. Bumstead, Deputy Treasurer

Dec. 9, 1919.

To the Honorable Board of Supervisors, Ballston Spa, N. Y.

Gentlemen:

Herewith I transmit statement of sums chargeable to the various towns of the county in accordance with certificate to this effect made by the Superintendent of the Poor to me.

The amounts as shown in the annexed statement will be charged as therein indicated, unless I am otherwise directed by your board.

Respectfully submitted,
WILL W. BLACKMER,
Treasurer of Saratoga County.

BALLSTON

Name	Time	No. days in almshouse.	Amt. chargable to town.
Edward Bartell,	Nov. 1, 1918 to Oct. 3, 1919	365	$191 14
Susan Jane Davison,	Nov. 1, 1918 to June 6, 1919	218	114 16
Charles Tayloro,	Nov. 1, 1918 to Oct. 31, 1919	365	191 14
Rosa Ann Garvin,	Nov. 1, 1918 to Aug. 14, 1919	287	150 30

CHARLTON

James Barry,	Jan. 10, 1919 to Mar. 17, 1919	67	$35 00
		1235	$646 74

CLIFTON PARK

Harris M. Sheldon,	Nov. 1, 1918 to June 4, 1919	216	$113 12
Thomas Andrews,	Nov. 1, 1918 to Oct. 31, 1919	365	191 14
Perry Smith,	Nov. 1, 1918 to Oct. 31, 1919	365	191 14
William Van Slyke,	Jan. 29, 1919 to Jan. 30, 1919	2	1 05
		948	$496 45

CORINTH

George Arlin,	Mar. 5, 1919 to Oct. 31, 1919	241	$126 21
George E. Hayward,	May 17, 1919 to Oct. 31, 1919	168	87 98
Albert Williams,	June 16, 1919 to July 4, 1919	19	9 94
		428	$224 13

DAY

Peter Springer,	Nov. 15, 1918 to May 31, 1919	198	$103 69
Addie Reynolds,	Aug. 8, 1919 to Aug. 24, 1919	17	8 91
		215	$112 60

EDINBURG

Name	Time	No. days in alms-house.	Amt. chargeable to town.
Isabel Cummings,	Nov. 1, 1918 to Oct. 31, 1919	365	$191 14

GALWAY

Peter Van Antwerp,	Nov. 1, 1918 to Oct. 31, 1919	365	$191 14
Daniel S. Chase,	Nov. 1, 1918 to Oct. 31, 1919	365	191 14
Peter Vedder,	Nov. 18, 1918 to April 21, 1919	156	81 70
Mary Morey,	Mar. 20, 1919 to Oct. 31, 1919	226	118 35
		1112	$582 33

GREENFIELD

Martha A. Linett,	Nov. 1, 1918 to Oct. 31, 1919	365	$191 14
Oscar Cady,	Feb. 5, 1919 to Mar. 28, 1919	52	27 23
William Gray,	Sept. 4, 1919 to Sept. 22, 1919	19	9 94
Oscar Cady,	April 1, 1919 to July 17, 1919	108	56 56
William Gray,	Oct. 23, 1919 to Oct. 31, 1919	9	4 72
		553	$289 59

HADLEY

John Shae,	Nov. 1918 to Oct. 31, 1919	365	$191 14

HALFBOON

Edward Thayer,	Nov. 1, 1918 to Oct. 31, 1919	365	$191 14
Wellington Vanolinda,	Nov. 1, 1918 to Oct. 31, 1919	365	191 14
Telford Smith,	Nov. 1, 1918 to Mar. 12, 1919	132	69 13
Lorenz Keindl,	Nov 1, 1918 to Oct. 31, 1919	365	191 14
Louise Murray,	Nov. 1, 1918 to Oct. 31, 1919	365	191 14
George Donaldson,	Nov. 14, 1918 to April 21, 1919	159	83 27
Arthur Snederker,	Feb. 21, 1919 to Oct. 31, 1919	253	132 49
Leander Hamm,	April 3, 1919 to April 18, 1919	16	8 38
Mary C. Fellows,	April 10, 1919 to Oct. 31, 1919	205	107 35
James Devoe,	Oct. 3, 1919 to Oct. 31, 1919	29	15 19
Leander Hamm,	Oct. 14, 1919 to Oct. 31, 1919	18	9 43
George Donaldson,	Oct. 18, 1919 to Oct. 31, 1919	14	7 33
		2286	$1197 13

MALTA

Lorena Scribner,	Nov. 1, 1918 to Feb. 14, 1919	106	$55 51
Mary E. Lasher,	Nov. 1, 1918 to May 20, 1919	201	105 26
Sarah E. Martin,	Dec. 27, 1918 to Feb. 15, 1919	51	26 71
Titus Ellsworth,	Jan. 2, 1919 to Oct. 31, 1919	303	158 68
Sarah Ellsworth,	Jan. 2, 1919 to Oct. 31, 1919	303	158 68
		964	$504 84

MILTON

Name	Time	No. days in almshouse.	Amt. chargable to town.
John McDonald,	Nov. 1, 1918 to Oct. 31, 1919	365	$191 14
Margaret St. John,	Nov. 1, 1918 to Feb. 4, 1919	96	50 28
Johann Winney,	Nov. 1, 1918 to Mar. 29, 1919	149	78 03
James Powers,	Nov. 1, 1918 to Oct. 31, 1919	365	191 14
Elizabeth Baker,	Nov. 1, 1918 to Feb. 28, 1919	120	62 84
William Doubleday,	Nov. 1, 1918 to Oct. 31, 1919	365	191 14
Pasco Tost,	Nov. 1, 1918 to Oct. 31, 1919	365	191 14
Essie Brower,	Nov. 1, 1918 to Oct. 31, 1919	365	191 14
Charles Gardiner,	Nov. 1, 1918 to Nov. 30, 1919	30	15 71
Matthew Mahar,	Jan. 11, 1919 to April 23, 1919	103	53 94
Michael Suhski,	Jan. 19, 1919 to Jan. 22, 1919	4	2 09
Robert Wells,	Jan. 25, 1919 to Feb. 6, 1919	13	6 81
Morgan Winters,	Mar. 17, 1919 to May 7, 1919	52	27 23
Joseph McGowan,	May 8, 1919 to June 1, 1919	25	13 09
Edward Ftizpatrick,	May 16, 1919 to Sept. 1, 1919	109	57 08
Mary Whitmarch,	May 25, 1919 to May 29, 1919	5	2 62
Johann Winney,	July 9, 1919, to Oct. 31, 1919	115	60 23
Patrick Collins,	Aug. 6, 1919 to Oct. 31, 1919	87	45 56
John L. Burdick,	Aug. 12, 1919 to Oct. 31, 1919	81	42 42
Luke Finley,	Sept. 12, 1919 to Oct. 21, 1919	40	20 95
Lillian Green,	Oct. 24, 1919 to Oct. 31, 1919	8	4 19
		2862	$1498 77

MOREAU

Henry Bovee,	Nov. 1, 1918 to Oct. 31, 1919	365	$191 14
Patrick Sullivan,	Nov. 1, 1918 to Feb. 6, 1919	98	51 32
Otto Sweet,	Nov. 1, 1918 to Aug. 5, 1919	278	145 59
Mary Lettus,	Nov. 1, 1918 to June 28, 1919	240	125 69
John Veile,	Jan. 25, 1919 to Jan. 30, 1919	6	3 14
		987	$516 88

NORTHUMBERLAND

Martha Timmerman,	Nov. 1, 1918 to Feb. 15, 1919	107	$56 04
Georgia Toms,	May 5, 1919 to May 10, 1919	6	3 14
		113	$59 18

MECHANICVILLE

Clara Cady,	Nov. 1918 to Feb. 24, 1919	116	$60 74
Thomas Lynch,	Nov. 1, 1918 to Oct. 31, 1919	365	191 14
James Boland,	Nov. 1, 1918 to Mar. 28, 1919	148	77 50
Michael McManus,	Dec. 3, 1918 to Feb. 6, 1919	66	34 56
Guiseppe Ciabroni,	Feb. 16, 1919 to Mar. 19, 1919	32	16 75
James Boland,	May 19, 1919 to Oct. 31, 1919	166	86 95
Robert Wood,	June 10, 1919 to July 22, 1919	43	22 52
		936	$490 16

PROVIDENCE

Name	Time	No. days in almshouse.	Amt. chargable to town.
Mary Skorny,	Dec. 16, 1918 to Jan. 10, 1919	26	$13 62
Joseph Skorny,	Dec. 16, 1918 to Jan. 10, 1919	26	13 62
Helen Skorny,	Dec. 16, 1918 to Jan. 10, 1919	26	13 62
Rose Skorny,	Dec. 16, 1918 to Jan. 10, 1919	26	13 62
John Skorny,	Dec. 16, 1918 to Jan. 10, 1919	26	13 62
Henry Skorny,	Dec. 16, 1918 to Jan. 10, 1919	26	13 62
Nicholas Skorny,	Dec. 16, 1919 to Jan. 10, 1919	26	13 62
Rensselaer Chase,	Dec. 23, 1918 to Mar. 19, 1919	87	45 56
		269	$140 90

SARATOGA

Frank Rock,	Nov. 1, 1918 to Oct. 31, 1919	365	$191 14
Wililam Somes,	Nov. 1, 1918 to Oct. 31, 1919	365	191 14
Jewett Cain,	Nov. 1, 1918 to Oct. 31, 1919	365	191 14
George Burch,	Nov. 1, 1918 to June 3, 1919	215	112 59
William Digman,	Nov. 1, 1918 to April 22, 1919	173	90 60
Daniel Manyon,	Dec. 18, 1918 to April 9, 1919	113	59 18
Matilda Billings,	Jan. 16, 1919 to Oct. 31, 1919	289	151 35
John Tracy,	Feb. 2, 1919 to Mar. 8, 1919	35	18 33
Clarence Brewer,	Feb. 25, 1919 to Mar. 5, 1919	9	4 72
Michael Kenna,	May 5, 1919 to May 24, 1919	20	10 47
Daniel Manyon,	June 20, 1919 to July 8, 1919	19	9 94
		1968	$1030 60

SARATOGA SPRINGS

Chauncey K, Abel,	Nov. 1, 1918 to Oct. 31, 1919	365	$191 14
Harvey Rozelle,	Nov. 1, 1918 to July 5, 1919	247	129 35
Harriett Worrall,	Nov. 1, 1918 to Oct. 31, 1919	365	191 14
Abigail Finehout,	Nov. 1, 1918 to Mar. 7, 1919	127	66 51
Grace Blackburn,	Nov. 1, 1918 to Oct. 31, 1919	365	191 14
Patrick King,	Nov. 1, 1918 to Oct. 31, 1919	365	191 14
Louisa Lott,	Nov. 1, 1918 to Sept. 6, 1919	310	162 34
Charles Wickwire,	Nov. 1, 1918 to Oct. 31, 1919	365	191 14
Mary I. Morhouse,	Nov. 1, 1918 to Mar. 7, 1919	127	66 51
Mary Jenkins,	Nov. 1, 1918 to Oct. 31, 1919	365	191 14
Sarah Kelly,	Nov. 1, 1918 to Feb. 16, 1919	108	56 56
David Simpson,	Nov. 1, 1918 to May 3, 1919	184	96 36
Andrew Sanfelice,	Nov. 1, 1918 to Jan. 15, 1919	78	39 80
Alexander Monroe,	Nov. 1, 1918 to Oct. 31, 1919	365	191 14
Hermann Skidmore,	Nov. 1, 1918 to Sept. 8, 1919	312	163 39
Malintha A. Brewer,	Nov. 1, 1918 to Oct. 31, 1919	365	191 14
William Mitchell,	Nov. 1, 1918 to Oct. 31, 1919	365	191 14
Jane E. Palmer,	Nov. 1, 1918 to Oct. 31, 1919	365	191 14
Robert Brown,	Nov. 1, 1918 to Oct. 31, 1919	365	191 14
Joseph Fitzgerald,	Nov. 1, 1918 to Oct. 31, 1919	365	191 14
Kaleb Watkins,	Nov. 1, 1918 to April 7, 1919	158	82 74
William Schaffer,	Nov. 1, 1918 to May 5, 1919	186	97 41
John Hamback,	Nov. 1, 1918 to Nov. 6, 1918	6	3 14
Nathaniel Brewer,	Nov. 1, 1918 to May 1, 1919	182	95 31
Joseph Slade,	Nov. 16, 1918 to May 16, 1919	182	95 31
Charles Moulton,	Nov. 29, 1918 to Mar. 24, 1919	116	60 75
John Holland,	Dec. 6, 1918 to April 8, 1919	124	64 94
August Gestner,	Dec. 9, 1918 to May 5, 1919	148	77 51
Virginia Allen,	Dec. 22, 1918 to Oct. 31, 1919	314	164 44

Name	Time	No. days in almshouse.	Amt. chargable to town.
Frank Tubbs,	Dec. 23, 1918 to April 9, 1919	108	56 56
Mordecai Burgess,	Dec. 24, 1918 to Dec. 28, 1918	5	2 62
John Fritz,	Dec. 27, 1918 to May 5, 1919	130	68 08
Charles Waterhouse,	Feb. 6, 1919 to Feb. 18, 1919	13	6 81
Margaret Lane,	Feb. 18, 1919 to July 4, 1919	137	71 75
Gertrude Martin,	Feb. 18, 1918 to June 17, 1919	120	62 84
Alfred Bradley,	Mar. 9, 1919 to Oct. 31, 1919	237	124 11
Martha Rice,	April 30, 1919 to May 14, 1919	15	7 86
Edward Linett,	June 13, 1919 to July 1, 1919	19	9 95
Mary Otterson,	July 2, 1919 to Oct. 20, 1919	111	58 13
Emma Barnum,	July 8, 1919 to Sept. 29, 1919	84	43 99
George D. Tabor,	Aug. 2, 1919 to Oct. 31, 1919	91	47 66
Edward Linett,	Aug. 13, 1919 to Oct. 31, 1919	89	41 89
Augustus Jones,	Sept. 10, 1919 to Sept. 20, 1919	11	5 78
Harvey Rozelle,	Sept. 12, 1919 to Oct. 31, 1919	50	26 19
George W. Liess,	Sept. 17, 1919 to Oct. 31, 1919	45	23 57
Nicholas Mojeski,	Oct. 1, 1919 to Oct. 7, 1919	7	3 67
John Fritz,	Oct. 6, 1919 to Oct. 31, 1919	26	13 61
Philip Buhles,	Oct. 7, 1919 to Oct. 31, 1919	25	19 09
William Schaffer,	Oct. 13, 1919 to Oct. 31, 1919	10	9 95
		8662	$4536 15

STILLWATER

Alpha Freeman,	Nov. 1, 1918 to Oct. 31, 1919	365	$191 14
William Youngs,	Nov. 1, 1918 to Oct. 31, 1919	365	191 14
Michael Butler,	Nov. 1, 1918 to April 7, 1919	158	82 74
Fred Williams,	Nov. 1, 1918 to Feb. 25, 1919	117	61 27
Thos. J. Bradt,	Nov. 7, 1918 to Dec. 7, 1918	31	16 24
George Diver,	Nov. 21, 1918 to Dec. 3, 1918	13	6 81
Fred Williams,	Mar. 21, 1918 to Oct. 31, 1919	225	117 83
		1274	$637 17

WATERFORD

Peter Van Valkenburg,	Nov. 1, 1918 to Oct. 31, 1919	365	$191 14
Elizabeth Hewitt,	Nov. 1, 1918 to Oct. 31, 1919	365	191 14
John Burdett,	Nov. 1, 1918 to Oct. 31, 1919	365	191 14
Henry Freeman,	Nov. 1, 1918 to Oct. 31, 1919	365	191 14
Joseph Lapier,	Nov. 1, 1918 to Oct. 31, 1919	365	191 14
John Brewster,	Nov. 1, 1918 to Oct. 31, 1919	365	191 14
John Hopper,	Nov. 1, 1918 to Oct. 31, 1919	365	191 14
William Foster,	Nov. 1, 1918 to Oct. 31, 1919	365	191 14
John E. Walsh,	Nov. 1, 1918 to Oct. 31, 1919	365	191 14
H. G. McCullen,	Nov. 1, 1918 to Oct. 31, 1919	365	191 14
William Falkner,	Nov. 1, 1918 to Oct. 31, 1919	365	191 14
Matthew Whalen,	Nov. 1, 1918 to May 2, 1919	183	95 83
Michael Cunningham,	Nov. 1, 1918 to Aug. 21, 1919	294	153 96
William Falkner,	Nov. 1, 1918 to Oct. 31, 1919	365	191 14
Thomas McKinney,	Nov. 1, 1918 to Sept. 20, 1919	334	174 91
Darwin Cossey,	Dec. 6, 1918 to Mar. 24, 1919	109	57 08
Barnard Kelly,	Jan 1, 1919 to April 1, 1919	91	47 65
Carrie Saunders,	Feb. 5, 1919 to Oct. 31, 1919	269	140 87
Richard Dellahee,	April 11, 1919 to April 15, 1919	5	2 62
Richard Dellahee,	May 6, 1919 to May 26, 1919	21	11 00
Richard Dellahee,	June 3, 1919 to Oct. 31, 1919	151	79 08
William Foster,	July 29, 1919 to Oct. 31, 1919	95	49 75
William Lajeunesse,	Oct. 25, 1919 to Oct. 31, 1919	7	3 66
		5444	$2850 87

WILTON

Name	Time	No. days in almshouse.	Amt. chargable to town.
Hannah E. Wells,	Nov. 1, 1918 to May 20, 1919	201	$105 26

COUNTY CHARGES

James Ryan,	Nov. 1, 1918 to Oct. 31, 1919	365	$191 14
George Russell,	Nov. 1, 1918 to Oct. 31, 1919	365	191 14
Sarah Parkhurt,	Nov. 1, 1918 to Oct. 31, 1919	365	191 14
Samuel E. Smith,	Nov. 1, 1918 to Oct. 31, 1919	365	191 14
Julia Bartram,	Nov. 1, 1918 to Oct. 31, 1919	365	191 14
Charles Paquette,	Nov. 1, 1918 to April 11, 1919	162	84 84
Frank Harrison,	Nov. 6, 1918 to April 1, 1919	147	76 98
Daisy Jones,	Sept. 25, 1919 to Oct. 10, 1919	16	8 38
Barnard Lavin,	Sept. 28, 1919 to Oct. 31, 1919	34	17 82
Edward Bosford,	Oct. 31, 1919	1	52
		2185	$1144 24

SUMMARY OF AMOUNTS PAYABLE

Ballston	$646 74
Charlton	35 09
Clifton Park	496 45
Corinth	224 13
Day	112 60
Edinburg	191 14
Galway	582 33
Greenfield	289 59
Hadley	191 14
Halfmoon	1,197 13
Malta	504 84
Milton	1,498 77
Moreau	516 88
Mechanicville	490 16
Northumberland	59 18
Providence	140 90
Saratoga	1,030 60
Saratoga Springs	4,536 15
Stillwater	667 17
Waterford	2,850 87
Wilton	105 26
County	1,144 24
Total	$17,511 36

Received and ordered printed.

RESOLUTION NO. 58

By Mr. Rugg:

Resolved, That there be levied upon and collected from the taxable persons and property of the town of Northumberland and paid to the Supervisor of said town the sum of $400 for payment of general town accounts, the same having been authorized by the town board of said town.

Adopted by the following vote:

AYES—Messrs. Blackburn, Breen, Hayner, King, Lohnas, Losee, Riley, Robinson, Rugg, Scott, Sism, Van Avery, Van Rensselaer, Whitney—14.

NOES—None.

RESOLUTION NO. 59

By Mr. King:

Resolved, That there be levied and assessed against the taxable property and persons of the town of Milton, the sum of $1537.50, and paid to the Supervisor of said town, and by him used in the payment of Town Note and Interest, the same having been approved by the town board of said town for building abuttment under Power House Bridge.

Adopted by the following vote:

AYES—Messrs. Blackburn, Breen, Hayner, King, Lohnas, Losee, Riley, Robinson, Rugg, Scott, Sism, Van Avery, Van Rensselaer, Whitney—14.

NOES—None.

RESOLUTION NO. 60

By Mr. King:

Resolved, That there be levied and assessed against the taxable property and persons of the town of Milton the sum of $2000.00, for G. A. R. relief, and paid to the Supervisor and by him expended for said purpose, the same having been approved by the Town Board of said town.

Adopted by the following vote:

AYES—Messrs. Blackburn, Breen, Hayner, King, Lohnas, Losee, Riley, Robinson, Rugg, Scott, Sism, Van Avery, Van Rensselaer, Whitney—14.

NOES—None.

RESOLUTION NO. 61

By Mr. King:

Resolution as to road maintenance.

Passed by the Board of Supervisors of Saratoga County, pursuant to the provision of Highway Law.

Resolved, That there be levied upon and collected from the taxable property and persons of the Town of Milton and paid to the

County Treasurer, and by him to the State Comptroller, the sum of One Hundred and Fifty Dollars ($150.00) for maintenance of improved highway in said town as reported by the department of highways and as required by Section 172, Chapter 30, Laws of 1909.

Adopted by the following vote:

AYES—Messrs. Blackburn, Breen, Hayner, King, Lohnas, Losee, Riley, Robinson, Rugg, Scott, Sism, Van Avery, Van Rensselaer, Whitney—14.

NOES—None.

RESOLUTION NO. 62

By Mr. King:

Resolved, That there be levied and assessed against the taxable property and persons of the Town of Milton and paid to the Supervisor of said town the sum of $1000 principal and $400.00 interest to be used by said Supervisor to pay bond and interest due February 1, 1920, and issued for the building of the Scythe Shop bridge.

Adopted by the following vote:

AYES—Messrs. Blackburn, Breen, Hayner, King, Lohnas, Losee, Riley, Robinson, Rugg, Scott, Sism, Van Avery, Van Rensselaer, Whitney—14.

NOES—None.

RESOLUTION NO. 63

By Mr. King:

Resolved, That there be levied upon and assessed against the taxable property and persons of the Town of Milton, and paid to the Supervisor the sum of Two Thousand ($2000.00) Dollars for the poor fund of said town, the same being authorized by the Town Board of said town.

Adopted by the following vote:

AYES—Messrs. Blackburn, Breen, Hayner, King, Lohnas, Losee, Riley, Robinson, Rugg, Scott, Sism, Van Avery, Van Rensselaer, Whitney—14.

NOES—None.

RESOLUTION NO. 64

By Mr. King:

Resolved, That there be levied upon and assessed against that portion of the Town of Milton heretofore set aside as a lighting

district, and the taxable property and persons therein, the sum of $165.00, and paid to the Supervisor of said town, and by him used for the expenses of lighting such district, as required by law.

Adopted by the following vote:

AYES—Messrs. Blackburn, Breen, Hayner, King, Lohnas, Losee, Riley, Robinson, Rugg, Scott, Sism, Van Avery, Van Rensselaer, Whitney—14.

NOES—None.

RESOLUTION NO. 65

By Mr. Hayner:

Resolved, That there be levied and assessed against the taxable property and persons of the Town of Halfmoon and paid to the Supervisor of said town and by him used in the payment of certificates of indebtedness and interest issued for the Feb., May, Aug. and Nov. audits of said town as follows:

Certificate dated Feb. 28, 1919, due Dec. 28, 1919; principal, $1095.57, interest $54.78.

Certificate dated June 3, 1919, due Jan. 3, 1920; principal, $1150.48, interest, $40.27.

Certificate dated Aug. 6, 1919, due Jan. 6, 1920; principal, $723.06, interest, $14.46.

Certificate dated Nov. 29, 1919, due Jan. 29, 1920; principal $3425.81, interest $34.26.

All payable at the Manufacturer's National Bank of Mechanicville and approved by the Town Board of said town.

Adopted by the following vote:

AYES—Messrs. Blackburn, Breen, Hayner, King, Lohnas, Losee, Riley, Robinson, Rugg, Scott, Sism, Van Avery, Van Rensselaer, Whitney—14.

NOES—None.

RESOLUTION NO. 66

By Mr. Hayner:

Resolved, That there be levied upon and collected from the taxable property and persons of the Town of Halfmoon and paid to the County Treasurer and by him to the State Comptroller the sum of $250 for maintenance of improved highways in said town and reported by the Dept. of Highways and as approved by Section 172, Chap. 30, Laws of 1909.

Adopted by the following vote:

AYES—Messrs. Blackburn, Breen, Hayner, King, Lohnas, Losee, Riley, Robinson, Rugg, Scott, Sism, Van Avery, Van Rensselaer, Whitney—14.

NOES—None.

RESOLUTION NO. 67

By Mr. Hayner:

Resolved, That there be levied upon and assessed against the taxable property and persons of the Town of Halfmoon and paid to the Supervisor of said town the sum of $250 and by him used for the G. A. R. relief, same having been authorized by said Board of said town.

Adopted by the following vote:

AYES—Messrs. Blackburn, Breen, Hayner, King, Lohnas, Losee, Riley, Robinson, Rugg, Scott, Sism, Van Avery, Van Rensselaer, Whitney—14.

NOES—None.

RESOLUTION NO. 68

Resolution offered by Mr. Hayner levying a tax upon the taxable property of the several towns in the County of Saratoga for the payment of Certificates of Indebtedness issued by said towns in payment of expenses incurred in making extraordinary repairs to highways pursuant to Section 93 of the Highway Law:

Whereas, The Supervisors and Town Clerks of said towns mentioned below have certified to this Board statements of the expenses incurred by the Town Superintendents of said towns with the consent of the Town Boards, pursuant to Section 93 of the Highway Law, and audited and allowed by said Town Board or Town Boards, together with the principal and interest.

Therefore, Be it resolved, that the amounts set opposite the name of each town be assessed, levied and collected upon the taxable property of that town, exclusive of the corporate limits of any village or villages which maintain the highways therein as separate highway district, and that the same when collected be paid to the Supervisor of the town to be applied to the cancelling of the certificates of indebtedness and the interest accruing on the same which were issued in payment of the above mentioned accounts.

Names of Town	Amount of Principal to be Levied	Amount of Interest to be Levied
Charlton	$400 00	$6 00
Edinburgh	300 00	7 50
Galway	500 00	12 50
Greenfield	3,000 00	90 00
Halfmoon	1,500 00	30 00
Northumberland	600 00	7 90
Saratoga	500 00	7 50
Wilton	300 00	4 50

Over under the rule.

RESOLUTION NO. 69

By Mr. Van Rensselaer:

Resolved, That there be levied upon and collected from the taxable persons and property of the Town of Wilton and paid to the Supervisor of said town the sum of One Thousand Two Hundred and Twenty-nine Dollars and Twenty-one Cents ($1229.21) to pay town bond and interest, the same having been authorized by the Town Board of said town.

Adopted by the following vote:

AYES—Messrs. Blackburn, Breen, Hayner, King, Lohnas, Losee, Riley, Robinson, Rugg, Scott, Sism, Van Avery, Van Rensselaer, Whitney—14.

NOES—None.

RESOLUTION NO. 70

By Mr. Van Rensselaer:

Resolution as to tax for improved highways, Town of Wilton.

Resolved, That there be levied upon and collected from the taxable property and persons of the Town of Wilton, and paid to the County Treasurer and by him to the State Comptroller the sum of Six Hundred and Fifty Dollars ($650.00) for the maintenance of improved highways in said town as reported by the department of highways and as required by section 172, Chapter 30, Laws of 1909.

Adopted by the following vote:

AYES—Messrs. Blackburn, Breen, Hayner, King, Lohnas, Losee, Riley, Robinson, Rugg, Scott, Sism, Van Avery, Van Rensselaer, Whitney—14.

NOES—None.

RESOLUTION NO. 71

By Mr. Sism:

Resolved, That the various Supervisors be and they are hereby authorized and directed to place upon their respective tax rolls all sums returned to them by the Superintendent of Highways of their town, for expense of cutting brush and weeds, and for removal of obstructions where labor system is used for removal of such obstructions as authorized by law.

Over under the rule.

RESOLUTION NO. 72

By Mr. Sism:

Resolved, That there be levied upon and assessed against the taxable property and persons of the Town of Providence and paid to the Supervisor the sum of $450.00 for the general town fund of said town, same having been authorized by the town board.

Adopted by the following vote:

AYES—Messrs. Blackburn, Breen, Hayner, King, Lohnas, Losee, Riley, Robinson, Rugg, Scott, Sism, Van Avery, Van Rensselaer, Whitney—14.

NOES—None.

RESOLUTION NO. 73

By Mr. Sism:

Resolved, That there be levied upon and assessed against the taxable property and persons of the Town of Providence the sum of $266.20 and paid to the Supervisor and by him used in the payment of certificate of indebtedness and interest issued for general highway funds.

Adopted by the following vote:

AYES—Messrs. Blackburn, Breen, Hayner, King, Lohnas, Losee, Riley, Robinson, Rugg, Scott, Sism, Van Avery, Van Rensselaer, Whitney—14.

NOES—None.

RESOLUTION NO. 74

By Mr. Sism:

Resolved, That there be levied upon and assessed against the taxable property and persons of the Town of Providence the sum of

$227.20 and paid to the Supervisor and by him used in the payment of certificate of indebtedness and interest issued for miscellaneous highway funds.

Adopted by the following vote:

AYES—Messrs. Blackburn, Breen, Hayner, King, Lohnas, Losee, Riley, Robinson, Rugg, Scott, Sism, Van Avery, Van Rensselaer, Whitney—14.

NOES—None.

RESOLUUTION NO. 75

By Mr. Sism:

Whereas, It has been the policy of this Board to extend aid for the construction, repair and maintenance of bridges to such towns as are overburdened by reason of small assessed valuation with numerous bridges to care for, and

Whereas, the town of Providence is a town of this character from which has been taken many thousands of dollars of taxable valuations by the county from said town in the establishment of a Tuberculosis Hospital so that the care, construction and repair of its bridges is a burden upon its people. Therefore, be it

Resolved, That the sum of $500 be levied and assessed upon the County of Saratoga and paid to the Supervisor of the Town of Providence to be by him expended in the construction, care and repair of bridges located in said Town of Providence, such expenditures to be under the direction and with the approval of the County Superintendent of Highways, payment to be made from Highway Fund.

Over under the rule.

RESOLUTION NO. 76

By Mr. Riley:

Resolution as to road maintenance.

Passed by the Board of Supervisors of Saratoga County, pursuant to the provision of highway law.

Resolved, That there be levied upon and collected from the taxable property and persons of the Town of Malta and paid to the County Treasurer and by him to the State Comptroller, the sum of Five Hundred and Fifty Dollars ($550.00) for maintenance of improved highways in said town as reported by the department of highways and as required by Section 172, Chapter 30, Laws of 1909.

Adopted by the following vote:

AYES—Messrs. Blackburn, Breen, Hayner, King, Lohnas, Losee, Riley, Robinson, Rugg, Scott, Sism, Van Avery, Van Rensselaer, Whitney—14.

NOES—None

On motion of Mr. Blackburn Resolution No. 31 was adopted by the following vote:

AYES—Messrs. Blackburn, Breen, Hayner, King, Lohnas, Losee, Riley, Robinson, Rugg, Scott, Sism, Van Avery, Van Rensselaer, Whitney—14.

NOES—None.

On motion of Mr. Blackburn Resolution No. 32 was adopted by the following vote:

AYES—Messrs. Blackburn, Breen, Hayner, King, Lohnas, Losee, Riley, Robinson, Rugg, Scott, Sism, Van Avery, Van Rensselaer, Whitney—14.

NOES—None.

On motion of Mr. Blackburn Resolution No. 33 was adopted by the following vote:

AYES—Messrs. Blackburn, Breen, Hayner, King, Lohnas, Losee, Riley, Robinson, Rugg, Scott, Sism, Van Avery, Van Rensselaer, Whitney—14.

NOES—None.

On motion of Mr. Blackburn Resolution No. 36 was adopted by the following vote:

AYES—Messrs. Blackburn, Breen, Hayner, King, Lohnas, Losee, Riley, Robinson, Rugg, Scott, Sism, Van Avery, Van Rensselaer, Whitney—14.

NOES—None.

On motion of Mr. Lohnas Resolution No. 57 was adopted by the following vote:

AYES—Messrs. Blackburn, Breen, Hayner, King, Lohnas, Losee, Riley, Robinson, Rugg, Scott, Sism, Van Avery, Van Rensselaer, Whitney—14.

NOES—None.

The chairman named as the committee named in Resolution No. 57 Messrs. Lohnas, Blackburn and King.

Auditing accounts:

JOHN B. SMITH,
Clerk.

FOURTEENTH DAY

Friday, December 12, 1919.

Roll called.

Present—Filkins, Robinson, Losee, Van Avery, Whitney, Donnan, Scott, Breen, Hayner, Riley, King, Rugg, Sism, Lohnas, Eddy, Van Wie, Van Rensselaer—17.

Absent—Messrs. Melville, Cunningham, Blackburn, Davidson—4.

Minutes of last day's session read and approved.

The Clerk presented the following:

50 Park St., Saratoga Sprnigs. Dec. 9, 1919.

Mr. Francher Riley, President of Board of Supervisors:

Dear Sir: The members of the Mothers' Club of Saratoga Springs are anxious that a probation officer be appointed this year. As president of the Club, I ask you to do all you can to have such appointment made. There should be some way of keeping young offenders from contact with criminals.

Trusting you will bring up this matter at a meeting of the Board of Supervisors, I remain,

Most respectfully yours,

LILLIE E. KENNEDY.

(Mrs. G. W. Kennedy.)

Received and ordered printed.

The Clerk presented the following:

NATIONAL TUBERCULOSIS ASSOCIATION
145 West 47th Street, New York City
Henry B. Platt, Treasurer

December 6th, 1919.

To the Honorable Board of Supervisors of Saratoga County, New York.

Gentlemen:

Regret very much that I am unable to appear before you in person to make an appeal for the appointment of a Probation Officer for Saratoga County.

Having gone very thoroughly into the matter during the past year, I have become convinced that the appointment of such a paid officer is very vital to the welfare of our country. Every county in the state that has already one or two such officers is willing to testify to the wonderful results.

Saratoga has always been to the front in all movements for the public good and should not be behind in this matter of a paid probation officer, who would give entire time to our first offenders and youthful delinquents. If we take care of our young citizens, the future of our county is assured.

Again asking you, gentlemen, to give this bill your unanimous support, I am

Respectfully yours,

(Mrs. P. S.) LAURA F. ADAMS WAKELEY,
Former President Saratoga Mothers Clubs.

The Clerk presented the following:

SKIDMORE SCHOOL OF ARTS
Saratoga Springs, New York

December 11, 1919.

Mr. John B. Smith, Clerk Board Supervisors:

My Dear Sir:—There are many people in Saratoga Co. who believe that the welfare of the children of this county demand the appointment of a salaried probation officer who will give his entire time to the work.

At present, as you know, this work is done by several men who give only a portion of their time and who are paid by fees. They have no special fitness for this work.

This method has been discarded by all progressive states and counties. I believe the west led in this movement matter over twenty years ago.

The appointment would be made only after careful civil service examination. I ask you to make this appointment in the name of a mother and for the sake of the boys and girls of Saratoga county.

Cordially,

(Mrs. Charles H.) NELLIE E. BROWN KEYES.

Received and ordered printed.

The Clerk presented the following:

NARRATIVE REPORT
OF
SARATOGA COUNTY FARM BUREAU

December 1, 1918 to December 1, 1919.

Following is a report of the Saratoga County Farm Bureau work for year 1919. Mr. Charles S. Phelps acting as manager until March 1, at which time I took up the work.

THE AIM.

The aim of Saratoga County Farm Bureau is "Better Agriculture; Better Rural Communities; and Better Marketing Conditions."

ORGANIZATION.

During the week of March 15 the Saratoga County Farm Bureau and the Saratoga County Home Bureau met at a joint session at which time it was voted to form the Saratoga County Farm and Home Bureau Association with two distinct departments—the farm department and the home department. The officers to be made up of a president, secretary and a treasurer of the joint association. The board of directors to comprise the executive committee of each

department and a fifteenth member to be chosen by both committees. This was a step forward as the two departments can do better work by co-operating. For an illustration, in holdisg community meetings have both the men and the women attend the one meeting and then adjourn to separate rooms to carry on business, in this way we get a better attendance as everyone will be interested.

EXECUTIVE COMMITTEE OF FARM DEPARTMENT.

We have an excellent executive committee which has directed the work and co-operated with the manager in every way possible.

COMMUNITY ORGANIZATIONS.

There are twenty-four community centers in the county two of which have been formed this season. These communities while organized are not doing the work which should be carried on. It is planned to have more meetings through the winter and spring with the purpose of building up the community organizations.

MEMBERSHIP.

The total membership for the year 1919 is 590. One hundred eighty-seven new members joining since March 1, 1919. A membership campaign is planned to start on November 18. It has been voted to change the membership fee to $2.00.

FINANCES.

Falance on hand December 1, 1918	$372 51
Appropriation Board of Supervisors	2,400 00
Membership	590 00
State Treasurer	100 00
Advertising in News, etc.	380 36
	$3,842 87
Expenditures	$3,214 15
Balance on Hand Dec. 1, 1919	$628 72

The secretary has an itemized account of finances on file.

COMMUNITY MEETINGS.

Held twenty-three community meetings with a total attendance of 927. At these meetings Farm Bureau manager discussed with those present their local problems and made plans for work to be carried on during the year. Found a good percentage of the farmers interested in Farm Bureau work; but had not realized enough of its benefits to take hold and push the work in the community.

FARMERS' INSTITUTES.

Ten farmers institutes have been asked for by different communities and one extension school. Arrangements have been made for these schools and institutes to begin the week of December 1. They are to be held in towns as follows: Clifton Park, Ketchums Corners, Greenfield Center, Malta, Quaker Springs, Charlton, Burnt Hills, Bacon Hill, Gansevoort and Galway.

CORN BORER SITUATION.

During the early spring a quarantine was placed on the southern section of this county which kept the farmers from plowing under corn stubble. This meant a pretty serious draw-back to the farmer. On April 18 called a meeting at Burnt Hills which was the center of this infested area, where fifyt-five farmers came out to discuss the situation. Dr. E. P. Felt, state entomologist at Albany, came up and explained the situation to the farmers after which a committee was appointed to go to Albany that day to take the matter up with Mr. Wilson, Commissioner of Agriculture, to find out whether or not farmers would receive pay for their labor if they went out co-operatively and helped one another clean up this infested area. Mr. Wilson agreed that they should be paid providing a state inspector was on the job to keep the pay-roll and see to it that the work was properly done. After getting this report I succeeded in getting Mr. Russell, community chairman at Milton, a very capable man, appointed state inspector for the infested area for this county. Immediately farmers were formed in groups of ten to twenty-five men who went out and helped pull and burn their corn stubble. This was a splendid piece of co-operative work among the farmers, with a result that within a short time those farmers who went out and co-operated had their farms cleaned up and were plowing. About two hundred farmers in that infested area took hold of this proposition. It was estimated by state inspector Russell that those two hundred farmers had cleaned up approximately five hundred acres. A similar meeting was held at Ballston.

SHEEP BREEDERS' ASSOCIATION.

Called a county-wide meeting of the sheep breeders in Saratoga county to be held at the Farm Bureau office June 11. At this meeting a new corps of officers were elected. The question of pooling wool was taken up and thoroughly discussed. It was unanimously decided by those present to pool the 1919 wool crop. The board of directors were given instructions to receive bids for this wool. Two weeks later the directors met and recevied five sealed bids. The wool was sold for 65c a pound to a local man who received it at the railway station, weighed it and paid cash for same. 8,000 pounds of

wool were sold through the association saving the farmer at least 10c a pound as the price being paid for wool when the association meeting was first called was 50c a pound.

CORN VARIETY TEST.

Three farmers completed their corn variety tests; several others failed due to the lack of labor. Luce's Favorite and Weber's Early Dent were used in each of the tests as the following table will show. Luce's Favorite gave more tonnage per acre and more pounds of husked ears per acrs. Weber's Early Dent running second in tonnage per acre and pounds of ears per acre. There was a marked distinction in stage of maturity. Weber's Early Dent either glazed or beginning to dent in each instance while Luce's Favorite was in the boiling stage. This is a very intresting demonstration as farmers are not quite sure from a money standpoint which of these two varieties are the best to use. Have not received returns from the College on dry matter content of these varities. As soon as that is determined will be able to decide which is the best variety for silage purposes. Fifteen corn variety demonstrations were started in the spring, carried through until harvest. Due to an early frost and lack of labor men felt they could not take time to gather complete information.

SILAGE CORN VARIETY TEST.

On Farm of
Andrew Fellowes.

Variety	Stage of Maturity.	Green Weight per Acre.	Green Weight Husked Ears per Acre.
Waterloo dent	Beginning to Glaze	24,000	8,000
Luce's Favorite	Boiling Stage	37,600	8,800
Weber's Early Dent	Glazed	26,400	8,000
Farmers Friend	Glazed	20,000	5,600

Mr. A. S. Larkin.

Weber's Early Dent	Beginning to Glaze	32,800	10,080
Funk's Golden Standard	Early Milk	57,280	11,520
Luce's Favorite	Boiling Stage	46,400	10,240

Mr. Henry C. Peck.

Luce's Favorite	Roasting	30,880	2,880
Weber's Early Dent	Beginning to Dent	30,240	7,360
Chapman Dent	Dented	31,040	4,160

CORN AND SUNFLOWER SILAGE.

Mr. Bean in the town of Northumberland in a dairy section planted corn and sunflower together for silage and has filled his silo with same. The plan is during the winter to swap silage with his neighbor who has corn silage; that is, the neighbor who is feeding corn

silage will feed corn and sunflower silage for thirty days and the man who is feeding corn silage and sunflower silage at present will feed corn silage for thirty days weighing the milk from individual cows night and morning previous to starting this test and continue throughout the test. This will give an idea which is the best for milk production. If the results are favorable some work will then be carried on as to which is the best sunflower for this county.

POTATO DEMONSTRATIONS.

Six potato demonstrations were started with no satisfactory results due to weather conditions and lack of labor.

OAT VARIETY DEMONSTRATIONS.

Seven varieties of oats were planted on the farm of Frank Bean of Schuylerville. Several men were at the field the day of planting and again the day of harvesting. There was a marked variation in approximate yield. The oats at the present time have not been thrashed therefore I am unable to give results.

ORCHARD DEMONSTRATIONS.

Professor Chandler and myself conducted three orchard demonstrations in the county with a total attendance of fifty. The purpose of these demonstrations was to make a study of the results of the 1917 freeze. Farmers in those communities wished information as to means of procedure in taking care of their orchards that had been hit by the freeze. They also wanted information on advisability of setting out new orchards. The men seemed to be very much interested in Prof. Chandler's talk. Two fruit growers are carrying out his plan.

LIME.

The following picture shows the result from the use of lime in this county on Timothy and Clover which had been in sod five years and the lime applied at the time of seeding. This is on Vergennes Silt Loan. A great many farmers in the county, during the summer made a special trip to look at the field which showed very clearly the result from the use of lime.

POULTRY DEMONSTRATIONS.

Four poultry culling demonstration were held in the county, with a representative from the State College present who demonstrated very clearly it was an easy matter to cull out the boarder hen and

not keep them over winter. Forty-six poultrymen attended these four meetings. A great deal of interest was shown by those who attended. Found one man who had cleared a net profit of $1,000 from 225 Leghorn hens during this year. He had been selecting his birds.

DYNAMITE DEMONSTRATIONS.

Held two dynamite demonstrations in co-operation with a representative from the Du Pont Powder Company. One demonstration was to show the proper use of dynamite in blowing up stone and blowing out trees. The other one demonstrated the use of dynamite in making open ditches. The results of the two demonstrations were that people in other parts of the county have asked for like demonstrations, in their sections. It was shown clearly that dynamite could be used successfully for ditching and cleaning up field.

GUERNSEY BREEDERS' ASSOCIATION.

Organized a Guernsey Breeders' Association with twenty-five members, the purpose of which is to get more pure bred animals distributed throughout the county and to encourage and increase the Guernsey Breed in the county. Held the first annual Guernsey Breeders' picnic on the farm of Mr. Frank Gick, president of the Breeders' Association with an attendance of fifty. Mr. Gick is one of the best Guernsey Breeders in the County. A representative of the State Guernsey Breeders' Association gave an address at this meeting.

BETTER COW ASSOCIATION.

Formed a Better Cow Association. Any farmer is eligible to membership providing he will weigh the milk from individual cows night and morning. Milk record sheets will be furnished free by the Farm Bureau office and will further agree to test the milk from each individual cow at least four times a year. The milk record sheets will be figured, and by so doing we will be able to get rid of the boarder cow. At present the association has sixty cows signed up. The purpose of this Association is to get the farmers interested in such work and lead up to a Cow testing association.

DAIRYMEN'S LEAGUE WORK.

Attended sixteen meetings in local branches of Dairymen's League. Gave talks and assistance in helping them to more thoroughly organize their territory and to explain the Dairymen's League plan. A dairymen's league representative attended part of these meetings with me.

SOIL SURVEY MAP.

Succeeded in getting a soil survey may for each member of the Association. A map has also been sent to each school district and through the co-operation of school supervisors each school is to locate on this map each family and give it a number and the name and address with a corresponding number on paper. This map will then be returned to Farm Bureau office where a map will be made up containing all the school districts in the county and the original map which was sent in from the school district will be returned, to become school property. The result of this piece of work will be that every farmer will be noted on this map. We will know what school district he is in; on what road he lives and location on said road. This will be a map which will be of great value and saving to Farm Bureau work. It was through the co-operation of the school supervisors that this work was made possible.

FARM ACCOUNTING.

Helped fifty farmers in the county to get started on a system of farm account books which were secured through the State College of Agriculture. During the winter months the Farm Bureau manager will meet with groups of these farmers, help them to close up their books and figure their labor income for 1919.

COUNTY FAIR EXHIBIT.

At the County Fair the plan was to feature milk. Prof. Troy, from the College of Agriculture, demonstrated to the farmer the proper care of the milking machine which would enable him to keep down the bacteria count. Prof. Warren E. Miles, principal of Burnt Hills High School, gave a Babcock test of samples of milk that farmers brought with them to the fair. This feature was given publicity before the fair. During the week Prof. Miles tested 111 samples of milk which ran from 1.8 to 6% butter fat. Had an exhibit of four varieties of silage corn which were planted the same day in the same field. This very clearly showed the different stages of maturity in the different varieties and further showed which variety was best for farmers to plant for silage purposes in the county. Had an exhibit on the Better Cow Association, showing kind of scales to use and milk record sheets. Approximately 10,000 people visited this booth during the week.

BEE-KEEPERS ORGANIZE.

Sixteen of the most prominent beekeepers in the county met at the Farm Bureau office on October 8, at which time they formed a County Beekeepers' Association, elected their officers and decided on a $2.00 membership; also decided to affiliate with the State Beekeepers' Asso-

ciation. They further voted to send their vice-president Mr. E. E. Manning to th State Beekeepers meeting at Syracuse in February. 758 colonies of bees were represented by the sixteen men present. It is their plan to pool their orders for bee supplies through the association, by so doing they will get a discount over what they could get by ordering individually. Steps will also be taken along legislative lines by the Association.

SARATOGA-WASHINGTON HAY GROWERS' ASSOCIATION.

On August 23 about thirty farmers from Saratoga and Washington Counties, along the Hudson valley, met at the Court House at Hudson Falls to discuss plans for forming a Hay Association. Mr. S. W. Bouder, president of the Montgomery county hay growers association, and Mr. Webster Birdsell, representing the Department of Farms and Markets, Mr. Hurley, farm bureau manager of Washington county and myself gave talks and discussed the situation with the farmers. At this meeting the Saratoga-Washington County Hay Growers' Association was organized and incorporated for $10,000. A questionnaire was then sent out by the Farm Bureau office to ascertain the amount of hay which would be signed up and sold through the association. Two weeks later another meeting was called at which time the constitution and by-laws were adopted and it was found that seventy (70) carloads of hay were signed up to be sold through the association. At this meeting a committee of three men was appointed to hire a manager for the association. As soon as this man is hired it is safe to say that quite a lot more hay will be signed up to be sold.

JUNIOR PROJECT.

During the first week in April a meeting was called at the Farm Bureau office which comprised the four school supervisors in the county; two representatives from both the Farm and Home Bureau; and the Farm and Home Bureau managers. At this time junior project work was explained and discussed after which an advisory committee on junior project was decided upon, those present being members of the committee. The Farm and Home Bureau managers attended several teachers conferences in the county, explained to them the junior project work and found the teachers as a whole very much interested. Following this application blanks were forwarded to each teacher. The teachers signed up the boys and girls for projects they were most interested in. The school supervisors took it upon themselves to assist in supervising the junior project work in their supervisory district which was a mighty good piece of work. Plans were made whereby the junior project workers would be visited at least once during the season and inspection made of their work. In October five junior project fairs were held in co-operation with granges in those communities where junior project work was the strongest. Ribbon prizes were offered for those who exhibited

their material. Blue ribbons for projects that were completed and books written up; red ribbons for projects not completed. The average attendance for the five fairs was 155 people. There was so much interest shown at these fairs that the advisory committee on junior project work held a meeting during the week to decide on what steps would be taken to carry the work on another year. The committee felt quite sure that money could be raised in the county to hire a county junior leader for the year 1920. Steps will be taken to carry this plan out immediately after the holidays. There were 313 boys and girls who signed up to start junior project work and 200 completed their projects.

FARM BUREAU NEWS.

There has been published and mailed to each member monthly an eight page Farm Bureau News which contained useful facts and information for the farmer. One feature which was of interest to them was Prof. Savage's balanced ration which was figured monthly. More time should be spent on the News another year as it is the only means of reaching each member once a month.

The following data has been kept on file to show distribution of work:

Total number of farm visits made	286
Total number farmers calling at office	194
Meetings held where Farm Bureau took part	144
Total attendance at such meetings	6221
Agricultural articles written by manager	83
Letters mailed (Personal and Circular)	1309
Circulation	5836
Extension schools	6
Attendance	171
Miles traveled by auto	6825
Miles traveled by rail	2336
Days in office	117
Days in field	150

The work was made possible through the co-operation of the following agencies:

U. S. Department of Agriculture.
N. Y. State College of Agriculture.
N. Y. State Department of Agriculture.
Saratoga County Board of Supervisors.
Grange.
Dairymen's League.
School supervisors and schools.
Farmers' clubs.
Churches.
Local newspapers.

EXPENSES.

	Jan.	Feb.	March	Apr.	May	June
Salary:						
Manager	25 00	25 00	16 66			
Stenographer	50 00	43 00	48 87	43 34	45 01	41 67
Day Labor	4 00		3 90	2 63		1 00
Travel:						
Manager	11 33	20 00	4 02	10 47	5 02	3 84
Assistant:						
Committee		42 31				
Automobile, Gas and Oil	3 96	18 40	12 60	16 52	24 12	20 37
Tires	23 50	15 35	28 20			15 80
Repairs	9 00	8 33	91 06	17 75	55 52	52 57
License:						
Garage, Insurance			47 50	3 00	3 00	3 00
Office:						
Janitor Service	6 50					
Freight & Express:						
Heat		19 60				
Telegrams & Telephone	9 00	12 98	12 59	22 09	20 83	16 61
Postage	48 01		27	2 69		1 84
Stationery & Supplies	1 75		27 82	17 30	60	7 55
Miscellaneous	9 60	1 53	4 30			
Printing:						
Farm Bureau News	38 50	38 50	38 50	40 00	40 00	46 86
Other Printing		6 00	17 50	5 00	6 50	7 00
Extension service			33 70			
Equipment—Office				30 75		
Scientific Equipment:						
Contingent	2 09	90	9 25	5 00	31 70	74
	$242 24	$251 90	$396 74	$216 54	$232 30	$218 85

RECEIPTS

Advertising in News	$71 25		$5 50	$8 50	$9 00	$54 00
Miscellaneous	6 75	$3 10		25 08	7 64	3 82

	July	Aug.	Sept.	Oct.	Nov.
Salary:					
Manager	$66 66	$66 66	$66 66	$66 66	$66 66
Stenographer	45 01	43 34	43 34	45 01	41 67
Day labor		50		2 04	6 00
Travel:					
Manager	24 54	5 03	5 55	5 90	3 34
Assistant:					
Exec. Committee					16 71
Auto—New car	327 69				
Gas and Oil	10 35	22 37	16 94	12 72	16 43
Tires				3 05	
Repairs		2 60	5 20	6 60	11 72
License, Garage, Insurance	9 00	34 29	4 50		

Office:					
Janitor service					
Heat					
Freight and Express		4 31		40	1 94
Telegrams & Telephone	30 05	20 58	12 87	23 79	26 58
Postage		1 61		2 38	1 41
Stationery & Supplies	3 20	2 20	17 30	3 05	25 71
Miscellaneous					
Pinting:					
Farm Bureau News	41 50	41 50	41 50	41 50	41 50
Other Printing			29 50	37 50	31 00
Extension service		8 26		7 56	
Equipment—Office					
Scientific Equipment:					
Contingent		60	11 36	4 27	26 40
	$558 00	$253 85	$254 72	$262 43	$317 07

RECEIPTS.

Advertising in News	$37 50	$15 00	$31 00	$4 00	$3 00
Miscellaneous		15 57	25 00	8 40	5 07

FINANCIAL STANDING DECEMBER 1, 1919.

Cash on hand January 1, 1919	$102 18
Received from Board of Supervisors	2,400 00
Received from State Treasurer	100 00
Received from Membership	590 00
Advertising in Farm Bureau News	238 75
Miscellaneous	100 43
	$3,531 36

TOTAL EXPENSES.

January	$242 24	
February	151 90	
March	396 74	
April	216 54	
May	232 30	
June	218 85	
July	558 00	
August	253 85	
September	254 72	
October	262 43	
November	317 07	
Error—January statement	90	$3,205 54
Balance		$325 82

FARM AND HOME BUREAU ASSOCIATION.

1919 EXPENSES AND BUDGET FOR 1920.
County, Saratoga.

	Expenses, 1919		Suggested Budget, 1920			Adopted Budget, 1920		
	Home Dept.	Farm Dept.	Farm Dept.	Home Dept.	Bureau Totals Farm & Home	Farm Dept.	Home Dept.	Farm & Home Bureau Totals
Salaries:								
Agent	$399 96	$171 45	$1,200 00	$550 00	$1,750 00	$1,200 00	$550 00	$1,750 00
Stenographer	490 26	160 00	780 00	300 00	1,080 00	780 00	300 00	1,080 00
Day Labor	20 07	10 75	20 00	5 00	25 00	20 00	5 00	25 00
Travel:								
Agent	99 04	320 75	150 00	150 00	300 00	150 00	150 00	300 00
Executive Committee	59 02	25 28	40 00	90 00	130 00	40 00	90 00	130 00
Extension Service	49 52	9 18	150 00	100 00	250 00	150 00	100 00	250 00
Automobile:								
New Car	327 69			100 00	100 00		100 00	100 00
Gas and Oil	174 78		200 00	100 00	300 00	200 00	100 00	300 00
Tires	85 90		80 00	100 00	180 00	80 00	100 00	180 00
Repairs	260 35		100 00	60 00	160 00	100 00	60 00	160 00
Garage Rent	104 29		40 00	60 00	100 00	40 00	60 00	100 00
Miscl. and Supplies			50 00	20 00	70 00	50 00	20 00	70 00
Office:								
Rent (Janitor)	6 50							
Light and Heat	19 60							
Freight and Express	6 65		20 00	5 00	25 00	20 00	5 00	25 00
Telephone and Telegrams	207 97	39 89	200 00	50 00	250 00	200 00	50 00	250 00
Postage	58 21	9 40	100 00	12 00	112 00	100 00	12 00	112 00
Stationery and Supplies	121 91	97 53	125 00	75 00	200 00	125 00	75 00	200 00
Printing:								
Farm Bureau News	449 86	27 00	540 00	72 00	612 00	540 00	72 00	612 00
All Other	140 00	29 00	75 00	30 00	105 00	75 00	30 00	105 00
Equipment:								
General Equipment	30 75	90 00	200 00	120 00	320 00	200 00	120 00	320 00
Scientific Equipment				25 00	25 00		25 00	25 00
Federation Dues			70 00	25 00	95 00	70 00	25 00	95 00
Demonstration Material		15 00		10 00	10 00		10 00	10 00
Error—Jan. Acct.	90							
Contingent	92 31		200 00	100 00	300 00	200 00	100 00	300 00
Total County Budge	$3,205 54	$1,005 26	$4,340 00	$2,159 00	$6,499 00	$4,340 00	$2,159 00	$6,499 00

1919 RECEIPTS AND BUDGET FOR 1920.

	Receipts, 1919		Suggested Budget, 1920			Adopted Budget, 1920		
	Farm Dept. to Dec. 1.	Home Dept. to Nov. 1.	Farm Dept.	Home Dept.	Farm and Home Bureau Totals	Farm Dept.	Home Dept.	Farm and Home Bureau Totals
Board of Supervisors	$2,400 00	$1,200 00	$3,000 00	$1,600 00	$4,600 00	$3,000 00	$1,600 00	$4,600 00
Membership	590 00	209 50	800 00	559 00	1,359 00	800 00	559 00	1,359 00
Contributions:								
State Treasurer	100 00		540 00		540 00	540 00		540 00
Advertising	238 75							
Balance on Hand Jan. 1 1919	102 18	2 68						
Error, 1918		4 20						
Contingent	100 43	137 49						
Total County Budget	$3,531 36	$1,553 87	$4,340 00	$2,159 00	$6,499 00	$4,340 00	$2,159 00	$6,499 00
Salaries Paid from State and Federal Funds.								
Agent, State			600 00	500 00	1,100 00	$600 00	500 00	1 100 00
Agent, Federal			600 00	600 00	1200 00	$600 00	600 00	1,200 00
Total resources			$5,540 00	$3,259 00	$8,799 00	$5,540 00	$3,259 00	$8,799 00

Cash on hand Dec. 1, 1919, $325.82. Oct. 1, 1919, $548.61.

Respectfully submitted,
LEO M. ALLEN,
Manager.

December 1, 1919.

Received and ordered printed.

The Clerk presented the following:

ANNUAL REPORT
OF
SARATOGA COUNTY HOME BUREAU.

Jan. 1st, 1919—Nov. 15, 1919.

The following report of Home Bureau work in Saratoga County is a compilation of facts concerning work done under Miss Caroline Morton who was manager until July 20th and continued after that time under a new manager.

THE AIM.

The aim of Saratoga County's Home Bureau is "Better Homemakers and Better Homes make Better Communities and a Better Nation."

Executive Committee—A most excellent executive committee has directed the work and co-operated with the manager in carrying out the county plans.

Community Organizations—Through the co-operation and efforts of the County Executive committee and local communities fifteen active and working communities have been organized on a permanent basis. Ten of these have local committees carrying on programs of community work, study and demonstration classes. Community associations on the city plan with executive committees, committees for projects and district and block-leaders to carry on work have been at work on community problems on one city, two towns and one village.

Membership—No membership compaign has been put on. The required 300 members having been secured by giving each community organized a quota of memberships to raise, according to population. This policy of having those who knew the work support it was adopted as the best plan until the work was better known and established. Only two local committees have failed to bring up their total of memberships, some have exceeded. A membership campaign is now pending which is hoped to secure 500 members for 1920.

FINANCES.

$1,200 appropriated by the county board of supervisors and supplemented by the $300 from memberships has been duplicated by $1,500 from state and federal funds.

To Nov. 1st, 1919, the funds stand.

Receipts	$1,553 87
Expenditures	1,110 06
Balance, Nov. 1	$443 81

An itemized statement of finances is on file in the secretary's book.

WORK OF THE BUREAU.

The various Home Bureau Projects have been carried on through community meetings, existing organizations, study and demonstration classes, individuals, Junior clubs and the County Fair.

Community Meetings—Sixty-eight were held with an attendance of 3,485 at which 32 speakers presented subjects of local interest, discussed informational topics and entertained.

Projects—1. Club. Seven study clubs and demonstration classes, health, civics and clothing and thrift have carried on work as outlined in programs adopted by local committees. This work closed in July to be resumed in the Fall. Ninety-six meetings were held with an attendance of 3,571. Five groups have already started work for 1919-20 having held 20 meetings with an attendance of 261.

TYPE OF WORK DONE.

Health and Home Nursing—Study classes, were organized and carried on with the aid of local leaders, physicians, nurses and assistance from the State Dept. of Health. Health work was also presented at Community meetings. Study classes are now in progress in two communities the instruction being given by the community nurse of Ballston Spa who is partly under Red Cross direction.

CIVICS FOR WOMEN.

Organized study classes have promoted a better understanding of woman's new civic privileges and duties. These classes meet regularly with programs prepared by a program committee. Local men and women experienced in civic affairs give addresses or lead discussions following the outline given in Miss Hazard's bulletin (Cornell Reading Course Lesson 120). Six such groups plan work for 1919-20 of which number one has already began work by opening with an address upon the subject of voting in preparation for the November elections. Men as well as women join in these meetings.

CLOTHING.

(a) For adults.—Organized clothing work has been carried out through study and demonstration classes, community meetings and a training school for local leaders. The groups meet regularly and at each meeting by demonstration, discussion or practical work lessons useful to home seamstresses are taught. Clothing has been remodeled and made resulting in quite a saving of money. The school for leaders was held in Saratoga Springs to prepare local people for conducting classes in their own communities. This was taught by Miss Ranney, specialist from Cornell and was deemed a wise method of extending the specialist's instruction over a larger field than would otherwise be possible since her time in one county and our funds were limited. The local leaders are now organizing their classes for winter work. Two have already started. The classes with local leaders will be less dependent upon the Home Bureau Manager for instruction, thereby giving her an opportunity to visit new fields. There will be six or more regular classes resulting from this school.

(b) For Juniors.—Ten Junior Sewing Club of girls between eight and nineteen have been organized with an enrollment of 200. These girls have been working under the direction of the manager and the immediate instruction of local leaders who have taken a great interest in the work to make it succeed. As a result two clubs sent teams to the county fair to compete in the demonstration contest. First prize went to Galway "Busy Bees" and second to "Quaker Sewing Club of Quaker Springs. Both deserved much credit for their good work. Several clubs sent exhibits of garments made, darning, repairing, etc., done in the club to the county fair. Ten girls have now finished their projects and are entitled to the achievement pin. Others expect to finish soon some have dropped out entirely.

COUNTY.

(a) Food Preservation For Adults.—A few demonstrations in canning fruits and vegetables have been requested, meat canning is being asked for on the institute programs this winter. A prize of $5.00 was offered by Mrs. J. K. Walbridge for the best exhibit of canned foods at the fair. It was divided between Mrs. Brown of Galway and Mrs. Grass of Corinth.

(b) For Juniors.—A small number of juniors have carried through the food preservation project. Esther Sherman of Bacon Hill is the only one to my knowledge having entirely completed her work and is entitled to achievement recognition.

Purchasing Agency.—Jar rubbers have been purchased co-operately effecting a saving to Home Bureau Members. Dress forms have been purchased through the Bureau. Special magazine offers have been made through the Home Bureau to its members.

Junior Extension—Ten clubs of girls have been formed through the bureau which have been discussed under "clothing" and "food preservation."

It is interesting to know that the project work started under the direction of a county committee composed of Farm and Home Bureau representatives and School Superintendents, and with the co-operation of local teachers and other interested persons has grown to the point where steps are being taken to secure a Junior Project leader for the county who will devote whole time to this work.

Five Junior Project fairs have been held in the county in co-operation with granges to offer an opportunity to project workers to exhibit their products. Ribbon awards were made—blue for satisfactorily completed projects where records had been kept, red for incompleted projects. These were meant to be encouragment for future work.

153 different entries were made.

78 first prizes were given.

75 second prizes were given.

100 boys and girls exhibited (this number only a small part of those engaged in project work).

School Lunches.—Agitation has been made along the line of better health for children through the proper selection and preparation of school lunches and the introduction of a hot lunch in winter where feasible. The exact number of schools adopting this is not known, but a survey is planned to learn exact conditions soon.

COMMUNITY.

Civic Improvement and Social Activities.—Through the community associations in the larger places of the county the following work has been done: Two Homemakers Schools held with attendance of 2000-500, respectively.

Through "Spring Clean-Up-Days" 12,000 leaflets were distributed. One Victory Loan Campaign with $128,500 was subscribed. The most successful operation of a Hostess House where 1638 soldiers, sailors, and marines were entertained. One official Welcome Banquet for returning soldiers was carried out 350 being entertained. A Survey of Sanitation and Food conditions was conducted in one city and recommendations for improvement were sent to the city council.

An army food sale was conducted serving large numbers of people and doing a business amounting to $18,209.52.

INDIVIDUAL.

The individual home project carried on by the homemaker is a feature of Home Bureau Work which is to mean much to the future

of the work. These will be few in number for some time as they are only taken up by the most progressive type of homemaker. Three are in progress in the county. Two Child Feeding, One Milk Project.

MISCELLANEOUS.

County Fair—The Farm and Home Bureaus with the Burnt Hills-Ballston Lake High School co-operating maintained an exhibit booth at the County Fair in August. Home Bureau section was composed of Senior canned goods exhibit, Junior Sewing Exhibit, Junior Demonstration Team contest, an exhibit showing the food value of milk and the distribution of 2,300 milk leaflets and Victory Special announcements.

VICTORY SPECIAL.

The Victory Special Demonstration Train in charge of Miss Lucile Brewer from Cornell made three stops in the county, Saratoga Springs, Ballston Spa and Mechanicville with a total attendance of 325.

Miss Brewer's demonstrations aroused much interest. The subjects treated were cooking and canning by steam pressure, and jelly making.

OFFICE WORK.

This has been somewhat handicapped by lack of office equipment. One half time stenographer's service as budgeted has made it possible to accomplish.

Letters written	4099
Incoming telephone calls	596
Press notices	176

FIELD WORK.

Home visits	109
Miles traveled	4326
Meetings held	187
Total attendance	7642
Local and extension people speaking or demonstrating	41

CO-OPERATION.

The work of the past year has been made possible through the hearty co-operation of the State Depts. of Farms and Markets, Edu-

cation and Health. The county Board of Supervisors, School Supervisors, Farm Bureau, Fair Association, Pomona Grange, Tuberculosis Committee, Red Cross, W. C. T. U., and Newspapers, the Skidmore School of Arts and local Chambers of Commerce, Business Men's Association, Women's Clubs, Granges, Schools, Churches, Doctors and Nurses.

1919-1920 PROGRAM:

ORGANIZED CLASSES IN

Civics—Greenfield Center, Schuylerville, Saratoga Springs, Wilton, Galway, Ballston Lake, Ballston Spa, Quaker Springs.

Home Care of the Sick—Quaker Springs, Ballston Lake, Galway, Greenfield Center.

Clothing—Wilton, Ballston Spa, Ketchums Corners, Quaker Springs, Galway, Greenfield Center, West Milton, Corinth.

Home Makers Schools—Saratoga Springs, Corinth.

Farmers' Institutes—Malta, Quaker Springs, Bacon Hill, Burnt Hills, Charlton, Ketchums Corners, Gansevoort, Greenfield Center, Galway.

Community Meetings—Barkersville, Day, Wagmans Ridge, Conklingville, Bemis Heights and others.

Community Social Work in Saratoga Springs and Corinth.

County Wide Work in

Membership Campaign.
Nutrition.
General Health work and food selection. School lunches.
Food Preservation, especially meat canning.
Home Conveniences. Selection and arrangement of equipment.
Junior work.
Thrift.

Respectfully submtited,

LUCY G. SWIFT,
Home Bureau Manager.

Received and ordered printed.

FARM AND HOME BUREAU ASSOCIATION

1919 EXPENSES AND BUDGET FOR 1920

COUNTY SARATOGA

ITEMS	Expenses 1919		Suggested Budget 1920			Adopted Budget, 1920		
	Home Dept.	Farm Dept.	Farm Dept.	Home Dept.	Bureau Totals Farm and Home	Farm Dept.	Home Dept.	Farm and Home Bureau Totals
Salaries:								
Agent	$399 96	$171 45	$1,200 00	$550 00	$1,750 00	$1,200 00	$550 00	$1,750 00
Stenographer	490 26	160 00	780 00	300 00	1,080 00	780 00	300 00	1,080 00
Day Labor	20 07	10 75	20 00	5 00	25 00	20 00	5 00	25 00
Travel:								
Agent	99 04	320 75	150 00	150 00	300 00	150 00	150 00	300 00
Executive Committee	59 02	25 28	40 00	90 00	130 00	40 00	90 00	130 00
Extension Service	49 52	9 18	150 00	100 00	250 00	150 00	100 00	250 00
Automobile:								
New Car	327 69			100 00	100 00		100 00	100 00
Gas and Oil	174 78		200 00	100 00	300 00	200 00	100 00	300 00
Tires	85 90		80 00	100 00	180 00	80 00	100 00	180 00
Repairs	260 35		100 00	60 00	160 00	100 00	60 00	160 00
Garage Rent	104 29		40 00	60 00	100 00	40 00	60 00	100 00
Miscl and Supplies			50 00	20 00	70 00	50 00	20 00	70 00
Office:								
Rent (Janitor)	6(50							
Light and Heat	19 60							
Freight and Express	6 65		20 00	5 00	25 00	20 00	5 00	25 00
Telephone and Telegrams	207 97	39 89	200 00	50 00	250 00	200 00	50 00	250 00
Postage	58 21	9 40	100 00	12 00	112 00	100 00	12 00	112 00
Stationery and Supplies	121 91	97 53	125 00	75 00	200 00	125 00	75 00	200 00
Printing:								
Farm Bureau News	449 86	27 00	540 00	72 00	612 00	540 00	72 00	612 00
All Other	140 00	29 00	75 00	30 00	105 00	75 00	30 00	105 00
Equipment:								
General Equipment	30 75	90 00	200 00	120 00	320 00	200 00	120 00	320 00
Scientific Equipment				25 00	25 00		25 00	25 00
Federation Dues			70 00	25 00	95 00	70 00	25 00	95 00
Demonstration Material		15 00		10 00	10 00		10 00	10 00
Error—Jan. acct.	90							
Contingent	92 31		200 00	100 00	300 00	200 00	100 00	300 00
Total County Budget	$3,205 54	$1,005 26	$4,340 00	$2,159 00	$6,499 00	$4,340 00	$2,159 00	$6,499 00

1919 RECEIPTS AND BUDGET FOR 1920.

	Receipts, 1919		Suggested Budget, 1920			Adopted Budget, 1920		
	Farm Dept. to Dec. 1.	Home Dept. to Nov. 1.	Farm Dept.	Home Dept.	Farm and Home Bureau Totals.	Farm Dept.	Home Dept.	Farm and Home Bureau Totals.
Board of Supervisors	$2,400 00	$1,200 00	$3,000 00	$1,600 00	$4,600 00	$3,000 00	$1,600 00	$4,600 00
Membership	590 00	209 50	800 00	559 00	1,359 00	800 00	559 00	1,359 00
Contributions:								
State Treasurer	100 00		540 00		540 00	540 00		540 00
Advertising	238 75							
Balance on Hand Jan. 1, 1919	102 18	2 68						
Error, 1918		4 20						
Contingent	100 43	137 49						
Total County Budget ...	$3,531 36	$1,553 87	$4,340 00	$2,159 00	$6,499 00	$4,340 00	$2,159 00	$6,499 00
Salaries Paid from State and Federal Funds:								
Agent, State			600 00	500 00	1,100 00	600 00	500 00	1,100 00
Agent, Federal			600 00	600 00	1,200 00	600 00	600 00	1,200 00
Total resources			$5,540 00	$3,259 00	$8,799 00	$5,540 00	$3,259 00	$8,799 00

Cash on Dec. 1, 1919, $325.82. Oct 1, 1919, $548.61.

December 1, 1919.

Respectfully submitted,

LEO M. ALLEN,

Manager.

Received and ordered printed.

The Clerk presented the following:

I QUARTER.

Salary	Bud.	Jan.	Feb.	Mar.	Total	Quar. Bud.	
Manager	$240 00	$20 00	$20 00	$20 00	$60 00	$60 00	even
Stenographer	240 00	20 00	20 00	20 00	60 00	60 00	even
Day labor		2 00			2 00		2 00—
Travel	240 00	37 00	35 70	37 20	109 90	60 00	49 90—
Ex. Committee	42 00					10 50	10 50+
Office equipment	100 00			90 00	90 00	25 00	65 00—
Freight	20 00					5 00	5 00+
Telegrams & Teleph'e	60 00	2 80	4 05	4 85	11 70	15 00	3 30+
Postage	36 00	1 50		1 50	3 00	9 00	6 00+
Office & Dem.	100 00	1 07				25 00	
Stationery	50 00		a16 90	21 95	39 92	12 50	2 42—
Miscellaneous		1 50	60		2 10		2 10—
Farm Bureau News	42 00	3 00	3 00	3 00	9 00	10 50	1 50+
Other Printing	75 00	14 50		2 50	17 00	18 75	1 75+
Extension service	1 00	3 75	5 43		9 18	25 00	15 82+
Scientific Equpi	30 00					7 50	7 50+
Contingent	125 00					31 25	31 25+
Total	$1500 00	$107 12	$105 68	$201 00	$413 80	$375 00	$38 80—

a-$3.00 of this is really postage but classed by Miss Morton as office.

II QUARTER.

Salary	Bud.	Apr.	May	June	Total	Quar. Bud.	
Manager		$20 00	$20 00	$20 00	$60 00	$60 00	even
Stenographer		20 00	20 00	5 00	45 00	60 00	15 00+
Day Labor		7 75		1 00	8 75		8 75—
Manager		60 13	50 54	15 00	125 67	60 00	65 67—
Ex. Committee			25 28		225 28	10 50	14 78—
Freight & Express						5 00	5 00+
Telegrams & teleph'e		6 97		5 65	12 62	15 00	2 38+
Postage		1 50	1 50	2 00	5 00	9 00	4 00+
Stationery		13 63	2 58	84	17 05	37 50	20 45+
Miscellaneous				15 36	15 36		15 36—
Farm Bureau News		6 00		3 00	9 00	10 50	1 50+
Other Printing		1 50			1 50	18 75	17 25+
Extension services						25 00	25 00+
Equipment—Office						25 00	25 00+
Equ. Scient.						7 50	7 50+
Contingent						31 25	31 25+
Total		$137 48	$119 90		$325 23	$375 00	$49 77+
Receipts			$41 00	$41 00	$82 00		

Standing for Quarter, $49 77+

III QUARTER.

Salary	Bud.	July	Aug.	Sept.	Total	Quar. Bud.	
Manager		$10 00	$23 03	$18 42	$51 45	$60 00	$8 55+
Stenographer		20 00	20 00	15 00	55 00	60 00	5 00+
Manager		15 01	55 70	14 50	85 21	60 00	25 21—
Ex. Committee						10 50	10 50+
Freight & Express						5 00	5 00+
Telegrams & Teleph'e		10 91	4 66		15 57	15 00	57—
Postage		1 00		40	1 40	9 00	7 60+
Stationery		3 60	9 16	10 34	23 10	37 50	14 40+
Farm Bureau News		3 00	3 00	3 00	9 00	10 50	1 50+
Other Printing				10 50	10 50	18 75	8 25+
Extension service						25 00	25 00+
Equipment—office						25 00	25 00+
Scientific Equipment.						7 50	7 50+
Contingent		15 00			15 00	31 25	16 25+
Total		$78 52	$115 55	$72 16	$266 23	$375 00	$108 77+

Receitps $377 00

Standing 3rd Quarter, $108 77+.

I HALF.

Salary	First Quarter	Second Quarter	Budget Half Year	
Manager	$60 00	$60 00	$120 00	even
Stenographer	60 00	45 00	120 00	$15 00+
Day Labor	2 00	8 75		10 75—
Manager	109 90	125 67	120 00	115 57—
Ex. Committee		25 28	21 00	4 28—
Freight and Express			10 00	10 00+
Telegrams and Telephone	11 70	12 62	30 00	5 68+
Potsage	3 00	5 00	18 00	10 00+
Stationery	39 92	17 05	75 00	18 03+
Miscellaneous	2 10	15 36		17 46—
Farm Bureau News	9 00	9 00	21 00	3 00+
Other Printing	17 00	1 50	37 50	19 00+
Extension Service	9 18		50 00	40 82+
Equipment—Office	90 00		50 00	40 00—
Equipment—Scientific			15 00	15 00+
Contingent			62 50	62 50+
Total	$413 80	$325 23	$750 00	

Advertising in News . . . . . 10 97+

Standing 1st half year, $10.97.

STANDING OCT. 1, 1919

	1st Quarter	2nd Quarter	3rd Quarter	3-4 Budget	Standing
Agent	$60 00	$60 00	$51 45	$180 00	$8 55+
Salaries:					
Day Labor	2 00	8 75			10 75+
Stenographer	60 00	45 00	55 00	180 00	20 00+
Travel:					
Agent	109 90	125 67	85 21	180 00	140 78—
Executive Committee		25 28		31 50	6 22+
Office:					
Freight and Express				15 00	15 00+
Telephone & Telegrams	11 70	12 62	15 57	45 00	5 11+
Postage	3 00	5 00	1 40	27 00	17 60+
Stationery, Sup.	39 92	17 05	23 10	112 50	14 97+
Supplies—Office and Dem.	2 10	15 36			
Printing:					
Farm Bureau News	9 00	9 00	9 00	31 50	4 50+
All Other	17 00	1 50	10 50	56 25	27 25+
Extension service	9 18			75 00	65 82+
Equipment—Office	90 00			75 00	15 00—
Equipment—Scientific				22 50	22 50+
Contingent			15 00	93 75	78 75+
Total County Budget	$413 80	$325 23	$266 23	$1,125 00	$119 74+

Budget standing, $119 74.

Received and ordered printed.

The Clerk presented the following:

CLERK OF THE SURROGATE'S COURT (George O. Tuck)

in account with

THE COUNTY OF SARATOGA.

1918.			
Dec.			
20	3 ctfs. Carner	$	75
20	1 ctfs. Palmer		25
24	1 ctfs. Conroy		25
24	2 ctfs. Smith		50
1919			
Jan.			
3	10 ctfs. Roussolot	2	50
	4 ctfs. Arnold	1	00
4	4 ctfs. Waugh	1	00
4	Wills, Gilson	2	00
4	Agreement, Hathorn		50
4	Will Sutfin	1	00
6	2 ctfs. Pratt		50
6	1 ctf. Frisbie		25
6	1 ctf. Brower		25
7	Order and Letters, Johnson	1	50
7	1 ctf. Joice		25
7	2 ctfs. Sweeny		50
7	Will, Croteau		50
7	Letters, Brown		40
9	3 ctfs. McWilliam		75
9	ctf. Parsons		25
14	ctfys. will, and ctf. L.Aboreaux	2	00
14	1 ctf. Morris		25
14	4 ctfs. Gaunt	1	00
14	ctf. Butler		25
14	ctf. Waugh		25
14	1 ctfs. Butler		25
14	ctfs. Burnham		75
17	2 ctfs. Brower		50
18	Will, Baptist		50
20	2 ctfs. Kirkpatrick		50
20	ctf. Streever		25
21	Will Sweet		50
21	Decree, Heartt		60
21	2 ctfs. Wells		50
21	ctfs. Woodworth	2	00
23	Will, Briggs	1	25
24	ctf. Murtlow		25
24	ctfs. Vanderwerker		25
24	Wills, Fish	2	75
25	4 ctfs. Ferry	1	00
28	Will, etc. Harris	1	75
28	ctfs; VanWagonen		50
29	Will, etc. Grant	3	35
Feb.			
1	Release, Ferry	1	50
1	ctfs. Deuel	2	25
1	ctfs Dilloway		50
6	Will, VanWirt		50
6	2 ctfs. Gray		50
7	1 ctf. Remington		25
	2 ctfs. Donnan		50
10	3 ctfs. Rowland		75
10	2 ctfs. Medbery		50
10	Decree, Medbery		90
10	ctf. Copeland		25

15	2 ctfs. Costello	50
15	6 ctfs. Palmer	1 50
15	4 ctfs. L'Amoreaux	1 00
15	1 ctf. Winans	50
25	Will, Clark	1 50
25	Will, Edmonds	2 00
26	Will, Prankard	30
26	Will, Hurd	30
27	1 ctf. Costello	25
27	Will, Batten	50
28	Bond, Shepard	75
28	Will, VanWirt	50
Mar.		
3	Will, Hudson	70
3	ctf. Mosher	25
3	ctf. Collins	25
3	1 ctf. Safford	25
12	Will, Edwards	3 00
12	ctfs. Edward	50
12	ctf. Landry	25
13	ctfs. Brown	50
13	Decree, Swan	50
13	Ctfs. Flynn	25
13	Will, Rogers	75
14	Ctf. Reinhard	25
15	Ctf. Kelly	25
17	Order, Wells	1 00
18	4 ctfs. Wakeman	1 00
18	1 ctf. Davis	25
18	2 ctfs. Nolan	50
19	Release and ctf. Moynihan	90
20	2 ctfs. Ferry	50
20	8 ctfd. Wills, Deuel	3 80
20	5 ctfs. D'Aielo	1 25
20	1 ctf. Deuel	1 00
21	1 ctf. Deuel	25
27	Will, etc. Hovey	1 00
27	1 ctf. Dorvee	25
27	1 ctf. Briggs	25
27	7 ctfs. Ellsworth	1 75
April		
2	Will, Raymond	30
2	cts. Dyer	50
.	Exemplification Edwards	11 00
2	Exemplification Watson	6 00
9	1 ctf. Spaulding	25
	1 ctf. Palmateer	25
10	ctfs. and will, L'Amoreaux	3 00
10	ctfs. Palmateer	25
10	ctf. Crippen	25
10	ctfs. Curtis	50
14	Will, Wendell	1 80
14	Ctfs. Anderson	75
14	ctf. Wilhelm	25
18	Will, Tompkins	90
25	Ctfs. Hanks	40
28	Ctf Farrington	25
28	Ctf. Ruhye	25
28	4 ctfs Geer	1 00
May		
5	Release Montanye	50
5	3 ctfs. Prior	75
10	Will, Skinnon	50
15	Will and ctf. Young	75
15	Ctfs. Lefler	75
15	Ctfs. Gray	25
15	Ctfs. Carey	3 75
17	Will, Dugan	60
17	Ctf. Prime	25

17	Ctf. James	25
17	Releases, Moynihan	60
19	Ctf. James	25
22	Ctfs. and agreement, Smith	1 25
22	Ctfs. Baumes	1 00
22	Ctfs. Jaynes	50
24	Ctf. Towne	25
27	Will, and ctf. Turner	1 75
27	Will, Wendell	2 25
27	ctf. Birch	25
27	Ctfs. and Will, Haight	2 50
27	2 ctfs. Costello	50
27	Letters, Farrell	50
27	1 ctf. White	25
27	3 ctfs. Root	75
27	5 ctfs. and will Guiltinan	2 75
27	1 ctf. Brennan	25
27	Ctfyg. decree Hackett	50
27	2 ctfs. Beardsley	2 00
27	1 ctf. Young	25
28	Letters, etc. Woodworth	1 15
28	Order, Burke	70
28	Ctfs. and Letters Watson	1 40
28	Letters and ctfs. Davry	1 50
28	4 ctfs. Flanagan	1 00
28	1 ctf. Kelly	25
28	1 ctf. Walders	25
28	2 ctfs. Hills	50
28	Will, Moore	30
28	Ex. Edwards	4 70
June		
3	3 ctfs. Parker	75
3	10 ctfs. L'Amoreaux	2 50
4	Ex. Montrose	3 75
6	Releases, Calkins	4 20
6	ctf. Vet	25
6	ctf. Miller	25
10	Will, Stewart	2 00
13	Ex. Baker	3 00
13	Will, ctf. Guiltinan	1 15
13	4 ctfs. Kelsey	1 00
13	Will and ctf. Haight	65
16	Acct. Tompkins	4 00
17	Ctf. Palmer	25
19	Ctf. Davis	50
19	Wills, Douglass	1 00
20	Acct. Rogers	2 00
20	Ctfs. Clarke	75
23	1 ctf. Dinnen	25
23	Order, Young	25
23	Agreement, Riley	50
23	Ex. Clark	9 25
23	9 ctfs. Ashton	2 25
26	3 ctfs. Kinns	75
	1 ctfs. Shepherd	25
July		
1	Assgts. Wendell	6 30
2	Ctfs. King	50
2	1 ctf. Harrison	25
2	1 ctf. Sullivan	25
7	Will, Hall	1 00
	Release, Scott	70
11	2 ctfs. Knight	50
11	Order, Rice	45
11	Ex. Clarke	1 50
	credit paper	75
11	Ctf. Heaxt	25
11	Release, Newton	50
12	Will, Humphreys	60

12	Ex. O'Dea	4 25
14	3 ctfs. Cook	75
14	ctf. McIntire	25
15	Ex. Cary	2 25
15	ctf. Egan	25
17	Ex. Freeman	2 00
17	ctfs. Clark	50
18	ctf. Price	25
19	Ex. I'Amoreaux	6 60
21	1 ctf. Parris	25
21	3 ctfs. Barber	75
21	Will, Baptist	85
28	1 ctf. Henry	25
29	2 ctfs. Geer	50
30	Will and ctf. Clark	75
31	Ctf. Carpenter	25
31	2 ctfs. Barker	50
Aug.		
8	Assgt. Brockway	50
9	Wills, Grant	4 00
9	Ctf. Waldron	25
13	3 ctfs. Hillas	75
	Ctf. Brown	25
18	Will, Willis	50
	credit toll calls	1 20
23	Wills, Shepherd	3 00
	1 ctf. VanVranken	25
28	bond, Towne	40
	Will, Smith	50
31	Release, Anderson	1 00
31	ctfs. Remington	50
Sept.		
8	Will, etc. Herrick	4 50
9	Ctf. Owen	25
9	Order, Abbott	85
10	Decree, Broughton	1 00
10	Ctf. Byrne	50
15	Ctfyg. will, Hubbell	1 00
16	ctfs. Finley	1 00
17	Order, Glavin	40
20	Will, Shephard	1 30
20	Ctf. VanOlinda	25
24	1 ctf. Hutchens	25
26	Assgts. Wakeman	1 50
26	Orders, Coakley	60
26	Decree, Wendell	2 75
Oct.		
2	Assgt. Hamilton	50
2	Will, McKnight	50
4	Will and ctf. Conaughty	75
4	Ctf. Barker	50
4	Will, Smith	60
13	Letters, Willis	50
16	Credit paper	2 00
16	Ctf. Parsons	25
16	Will, Moore	50
16	Ctfs. and will, Putnam	7 50
23	Ctf. Lester	25
23	Wills, Lyon	60
23	Ctf. Johnson	1 00
23	Will, Hutchins	55
23	Petition, Hutchins	1 00
25	1 ctf. Grant	25
27	Will, Shepherd	3 50
27	ctf. Sherwood	25
	Will, Skym	50
29	Ctf. Wakeman	25

Nov.		
3	Will, Bullard	1 20
3	Letters, Conley	40
10	Letters, and ctf. Doolittle	1 30
10	1 ctf. Wentworth	25
10	1 ctf. Murphy	25
10	Letters, LaTour	50
12	Ctfs. Cool	1 00
12	Ctfs. Bowen	75
12	Ctfs. Feeney	50
12	Will, etc. Hillas	1 25
	Ctf. Peltier	50
15	Ctfs. Fenton	50
15	Ctfs. Nordquist	50
15	Will, Wendell	1 25
15	Will, Cary	1 00
21	Will, Knapp	1 00
21	Ctfs. Pulling	1 25
21	Order, Grabinski	1 20
24	Will, etc. Mahon	1 50
26	Ctfs. Morin	50
29	Releases, Black	4 40
29	Will, etc. Woodworth	8 95
29	Will, etc. Burke	5 45
29	Ctfs. Taylor	1 00
Dec.		
1	Will, Steenberg	75
2	ctf. Farrington	25
3	ctf. Hewitt	25
3	Release, Hollenbeck	50
3	Letters, Wendell	40
		$308 65

DISBURSEMENTS

1918		
Dec.		
20	Postage	$1 00
23	Postage	2 00
23	Expense of Clerk and Surrogate at Waterford	3 26
30	Paper	2 00
1919		
Jan.		
	Expense of Medbery trial, Ballston	3 75
4	Postage	3 00
16	Postage	1 75
22	Postage	90
27	Postage	2 00
28	Postage	6 00
Feb.		
1	Postage	1 00
6	Postage	1 50
8	Cheese cloth	60
11	Postage	1 50
15	Postage	53
15	Hassock	50
20	Postage	1 00
25	Postage	1 25
27	Ribbon	1 05
March.		
5	Postage	2 51
14	Postage	1 50
15	Postage	1 25
18	Repairing typewriter chair	1 50
25	Ribbon	70
25	Postage	1 47
31	Cleaning office, Sept. to March	11 30

April			
	1	Postage	1 00
	4	Typewriter supplies	9 08
	8	Ink	1 20
	8	Postage	1 50
	12	Messenger	20
	15	Postage	1 50
	20	Postage	1 00
	25	Postage	1 50
	28	Furniture polish, cheese cloth	1 06
	30	Ribbon	1 05
		Messenger	20
		Expense of Clerk, Waterford	1 70
May			
	5	George O. Tuck, Ballston	30
	5	Postage	1 00
	10	Postage	50
	15	Postage	2 00
	23	Postage	2 35
	23	Ribbon	75
	25	Postage	2 25
	31	Soap	40
	31	Cheese cloth	75
June			
	2	Postage	2 25
	10	Postage	1 00
	13	Postage	1 00
	18	Postage	2 00
	25	Postage	1 00
	27	Postage	2 00
		George O. Tuck, Waterford	1 70
July			
	7	Cheese cloth	66
	7	Postage	1 60
	11	Cleaning	6 00
	11	Postage	25
	12	Laundering towels, Jan. to June	6 00
	14	Postage	4 31
	17	Cleaning rug	1 35
	17	Typewriter ribbons	3 50
	17	George O. Tuck, Mechanicville	1 63
	17	Postage	50
Aug.			
	1	Ink	1 20
	4	Postage	1 25
	11	Rubber stamps	4 82
	18	Express on filing envelopes	4 25
		Expenses Ballston	90
	28	Postage	1 00
Sept.			
	10	Cheese cloth	50
	10	Postage	1 00
	12	Expense of Stenographer and Surrogate, Mechanicville	2 73
	15	Expense of clerk, Mechanicville	1 28
	17	Typewriter ribbons	8 25
	17	Postage	1 00
	18	George O. Tuck, Ballston	36
	23	Postage	1 00
	26	Postage	1 00
Oct.			
	2	Expense Ballston jury trial, Hall	5 25
		Cleaning	7 00
	5	Postage	2 00
	15	Postage	1 50
	25	Postage	1 25
	28	Repairing curtain and cord	75
		Ribbon	55

Nov.		
3	Postage	1 00
5	Repairing lock	1 00
13	Cleaning	2 00
14	Postage	1 83
17	Cheese cloth	71
17	Postage	2 00
26	Express	80
26	Ink	1 20
28	Cleaning	5 00
28	Ribbons	4 50
28	Postage	1 00
Dec.		
1	Postage	1 00
5	Laundering towels July to Dec.	6 00
5	Repairing typewriter	65
5	Expense of Clerk, Waterford	1 70
5	Postage	2 50
5	Ribbon	1 65
	Cleaning office and Library	16 50
	Car fare of Surrogate to Ballston Spa, Mechanicville and Waterford, 1918, Dec. $2.91; 1919, Jan. $2.91; Feb. $2.91; Apr. $1.21; May, $2.61; June, $1.21; July, $1.28; Aug., $2.91; Sept., $1.28; Oct., $2.91; Nov., $1.28	26 33
		$257 54

STATE OF NEW YORK,
Saratoga County, } ss:

George O. Tuck, being duly sworn, says: I am the Clerk of the Surrogate's Court of Saratoga County; the foregoing statement subscribed by me is in all respects correct and contains all the fees received by me since December 16, 1918, to the use of the County, and all disbursements charged against the same or to the County paid out from said receipts, stating particularly each item thereof.

GEORGE O. TUCK.

Subscribed and sworn to before me this 6th day of December, 1919.

Mary K. Leonard,
Notary Public.

REPORT NO. 21

To the Honorable Board of Supervisors of Saratoga County:

I charles B. Andrus, District Attorney of the County of Saratoga, do hereby report to your Honorable Board that I have received no sum of money whatever from any person, or on any account, in by official capacity as District Attorney of the County from November 1, 1918, to date.

Dated Nov. 1st, 1919.

CHAS. B. ANDRUS.

STATE OF NEW YORK,
County of Saratoga, } ss:

Charles B. Andrus, being duly sworn, says, that he is the person described in and who executed the foregoing report, and that the same is true to his personal knowledge.

CHAS. B. ANDRUS.

Subscribed and sworn to before me this 3rd day of November, 1919.

Margaret H. Carey,
Notary Public

Received and ordered printed.

The Clerk presented the following:

REPORT NO. 22

SARATOGA COUNTY TREASURER'S OFFICE
Saratoga Springs, N. Y.

Will W. Blackmer, County Treasurer
Arthur I. Bumstead, Deputy Treasurer

Nov. 26, 1919.

Honorable Board of Supervisors, Ballston Spa, N. Y.:

Gentlemen: I wish to call your attention to the fact that there is a surplus in the District Superintendents of Schools Account of $25.00 raised by the towns of Milton, Charlton, Providence, Ballston and Galway last year for salary of the district superintendent of schools.

I presume you will wish to take this into consideration when levying this year's salary.

The certificate filed with me as authority for the payment of the District Superintendent's salary for these towns fixes the date of beginning of the increase thereof from and after June 1, 1918. From this date to Feb. 1, 1920, is twenty months which at the rate of $300 per year or $25.00 per month would amount to $500.00. There was raised for this purpose last year $525.00 leaving $25.00 in the account for the year beginning Feb. 1, 1920.

Yours very respectfully,

WILL W. BLACKMER,
County Treasurer.

Received and ordered printed.

The Clerk presented the following:

REPORT NO. 23

SARATOGA COUNTY TREASURER'S OFFICE
Saratoga Springs, N. Y.

Will W. Blackmer, County Treasurer
Arthur I. Bumstead, Deputy Treasurer

Dec. 10, 1919.

To the Honorable Board of Supervisors of Saratoga County:

I, Will W. Blackmer, Treasurer of the County of Saratoga do respectfully report, that the enclosed local session laws contain a total of Sixteen (16) folios and that they were published as follows:

The Waterford Advertiser.		The Mechanicville Mercury.
July 11, 1919	Chapter 573	July 26, 1919
July 11, 1919	Chapter 573	July 26, 1919
July 11, 1919	Chapter 584	July 26, 1919

Respectfully submitted,

WILL W. BLACKMER,
County Treasurer.

Received and ordered printed.

The Clerk presented the following:

SARATOGA COUNTY CLERK'S OFFICE
Ballston Spa, N. Y.

John F. Hennessy, County Clerk
George I. Yost, Deputy Clerk

Dec. 11th, 1919.

Mr. John B. Smith, Clerk of Board of Supervisors,
Ballston Spa, N. Y.

Dear Sir: Town Clerks' bonds are always very slow in arriving at this office, in fact, sometimes they do not arrive at all. The enclosed is a copy of Section 92-a of the Town Law. If you will read it to the Board they will see that it is the duty of the Supervisor to file the Town Clerk's bond in the office of the County Clerk.

Yours very truly,

JOHN F. HENNESSY,
County Clerk.

Section 92-a. Town Clerk's undertakings.—Every town clerk hereafter elected or appointed shall, within thirty days after entering upon the duties of his office, make and deliver to the supervisor of the town his undertaking, with such sureties as the town board shall prescribe, in a penal sum not exceeding one thousand dollars, to be determined by the town board, to the effect that he will well and faithfully discharge his official duties as such town clerk, and that he will well and truly keep, pay over and account to the proper board, officer or commission of the town, state or county, and account for, all moneys and property going into his hands in his official capacity; and such undertaking shall, after its execution, be presented by the supervisor to the town board for their approval as to its form and the sufficiency of the sureties thereon. Until such undertaking shall have been approved, none of the moneys, books, documents, papers or property of the town, county or state shall be turned over or delivered to such town clerk elect. After the approval of such undertaking, the supervisor shall file the same in the office of the county clerk. (Added by L. 1912, ch. 136.)

Received and ordered printed.

The Clerk presented the following:

REPORT NO. 24

To the Hon. Board of Supervisors of the County of Saratoga.

Gentlemen: A committee appointed by a resolution numbered 141 of the annual session were instructed to prepare a map of a tentative system of county roads; the cost of which is to be defrayed under section 320 & 320-a of the Highway Law and from money received from the liscencing of motor vehicles. Said map to be approved or modified by the Board of Supervisors and to then become the official map of the county for future construction.

Your committee have made an exhaustive study of the road situation in the county. They have endeavored in their selection of roads as indicated on the map which is hereby submitted and made a part of this report. To designate those roads which would not only serve the best interest of the town in which they are located but would also connect at both ends with improved State and County highways or with highly improved county or town roads. The map shows state highways in red lines. County roads already authorized in full black lines and the additional county roads as decided upon by your committee in dotted black lines. The roads designated aggregate approximately 61 miles.

When this has been submitted or has been modified and approved by the Board of Supervisors, your committee recommends that an order of construction be made by the Board of Supervisors for the improvement of the roads designated.

Respectfully submitted,

JAMES H, ROBINSON,
JOSEPH W. KING,
JOHN J. BREEN,
GEORGE H. LOHNAS,
F. J. RILEY,
HARRY R. DAVIDSON.

Received and ordered printed.

RESOLUTION NO. 77

By Mr. Van Avery:

Resolved, That Resolution No. 28, be and the same is hereby re pealed.

Adopted by the following vote:

AYES—Messrs. Breen, Donnen, Eddy, Filkins, Hayner, King, Lohnas, Losee, Riley, Robinson, Rugg, Scott, Van Avery, Van Rensselaer, Van Wie, Whitney—16.

NOES—None.

RESOLUTION NO. 78

By Mr. Van Avery:

Resolved, That there be levied upon and assessed against the taxable property and persons of the Town of Day, the sum of $688.12, and paid to the Supervisor, and by him used in payment of the town indebtedness and interest of said town.

Adopted by the following vote:

AYES—Messrs. Breen, Donnen, Eddy, Filkins, Hayner, King, Lohnas, Losee, Riley, Robinson, Rugg, Scott, Van Avery, Van Rensselaer, Van Wie, Whitney—16.

NOES—None.

RESOLUTION NO. 79

By Mr. Breen:

Resolved, That the sum of $500.00, be and the same is hereby appropriated and allowed to the town of Hadley, to be paid to the

Supervisor of said town and by him used in the repair of the Jenkins bridge, crossing the Sacandage River.

Over under the rule.

RESOLUTION NO. 80

By Mr. Van Avery:

Resolved, That the sum of $500.00 be and the same is hereby appropriated and allowed to the town of Day, to be paid to the Supervisor of said town and by him used for the repair or construction of bridges in said town.

Over under the rule.

RESOLUTION NO. 81

By Mr. Whitney:

Resolved, That the sum of $500.00 be and the same is hereby appropriated and allowed to the town of Edinburg to be paid to the Supervisor of said town and by him used for the repair or construction of bridges in said town.

Over under the rule.

RESOLUTION NO. 82

By Mr. Breen:

Resolved, That there be levied upon and collected from the taxable persons and property of the Town of Hadley and paid to the Supervisor of the said town the sum of $1192.67 to be paid by him and used in payment of town certificates of indebtedness due February 14, 1920, same having been authorized by Town Board of said town.

Adopted by the following vote:

AYES—Messrs. Breen, Donnen, Eddy, Filkins, Hayner, King, Lohnas, Losee, Riley, Robinson, Rugg, Scott, Van Avery, Van Rensselaer, Van Wie, Whitney—16.

NOES—None.

RESOLUTION NO. 83

By Mr. Breen:

Resolution as to road maintenance.

Passed by the Board of Supervisors of Saratoga County, pursuant to the provision of highway law.

Resolved, That there be levied upon and collected from the taxable property and persons of the Town of Hadley and paid to the County Treasurer and by him to the State Comptroller the sum of One Hundred and Fifty Dollars ($150.00) for maintenance of improved highway in said town as reported by the department of highways and as required by Section 172, Chapter 30, Laws of 1909.

Adopted by the following vote:

AYES—Messrs. Breen, Donnen, Eddy, Filkins, Hayner, King, Lohnas, Losee, Riley, Robinson, Rugg, Scott, Van Avery, Van Rensselaer, Van Wie, Whitney—16.

NOES—None.

RESOLUTION NO. 84

By Mr. Breen:

Resolved: That there be levied upon and assessed against the taxable property and persons of the Town of Hadley, and paid to the Supervisor, and by him used for the relief of soldiers, sailors and marines, as required by law, the sum of $50.00.

Adopted by the following vote:

AYES—Messrs. Breen, Donnen, Eddy, Filkins, Hayner, King, Lohnas, Losee, Riley, Robinson, Rugg, Scott, Van Avery, Van Rensselaer, Van Wie, Whitney—16.

NOES—None.

RESOLUTION NO. 85

By Mr. Breen:

Resolution as to town's share of expense of fighting fire.

Passed by the Board of Supervisors of Saratoga County, pursuant to the provision of Section 94 of Chapter 65 of the Consolidated Laws, as amended by Chapter 444 of the Laws of 1913.

Resolved, That there be levied and assessed upon the taxable property and persons of the Town of Hadley and paid to the Supervisor,

and by him paid to the Conservation Commission, the sum of $8.70 said amount being the town's share of the expense of fighting fire in said town.

Adopted by the following vote:

AYES—Messrs. Breen, Donnen, Eddy, Filkins, Hayner, King, Lohnas, Losee, Riley, Robinson, Rugg, Scott, Van Avery, Van Rensselaer, Van Wie, Whitney—16.

NOES—None.

RESOLUTION NO. 86

By Mr. Whitney:

Resolved, That there be levied upon and assessed against the taxable property and persons of the Town of Edinburg and paid to the Supervisors of said town the sum of $300.00 for the General Town Fund of said Town, same being authorized by the Town Board.

Adopted by the following vote:

AYES—Messrs. Breen, Donnen, Eddy, Filkins, Hayner, King, Lohnas, Losee, Riley, Robinson, Rugg, Scott, Van Avery, Van Rensselaer, Van Wie, Whitney—16.

NOES—None.

RESOLUTION NO. 87

By Mr. Whitney:

Resolution as to town's share of expense of fighting fire: Passed by the Board of Supervisors of Saratoga County, pursuant to the provision of Section 94 of Chapter 65 of the Consolidated Laws, as amended by Chapter 444 of the Laws of 1912.

Resolved, That there be levied and assessed upon the taxable property and persons of the Town of Edinburg and paid to the Supervisor of said town and by him paid to the Conservation Commission, the sum of $9.75 said amount being the town's share of the expense of fighting fire in the said town.

Adopted by the following vote:

AYES—Messrs. Breen, Donnen, Eddy, Filkins, Hayner, King, Lohnas, Losee, Riley, Robinson, Rugg, Scott, Van Avery, Van Rensselaer, Van Wie, Whitney—16.

NOES—None.

On motion of Mr. Hayner Resolution No. 68 was adopted by the following vote:

AYES—Messrs. Breen, Donnen, Eddy, Filkins, Hayner, King, Lohnas, Losee, Riley, Robinson, Rugg, Scott, Van Avery, Van Rensselaer, Van Wie, Whitney—16.

NOES—None.

On motion of Mr. Sism Resolution No. 21 was adopted by the following vote:

AYES—Messrs. Breen, Donnen, Eddy, Filkins, Hayner, King, Lohnas, Losee, Riley, Robinson, Rugg, Scott, Van Avery, Van Rensselaer, Van Wie, Whitney—16.

NOES—None.

On motion of Mr. Sism Resolution No. 75 was adopted by the following vote:

AYES—Messrs. Breen, Donnen, Eddy, Filkins, Hayner, King, Lohnas, Losee, Riley, Robinson, Rugg, Scott, Van Avery, Van Rensselaer, Van Wie, Whitney—16.

NOES—None.

On motion of Mr. Van Wie, duly seconded and adopted, the Board took a recess until Tuesday, Dec. 16, at 10:30 a. m.

JOHN B. SMITH,
Clerk.

FIFTEENTH DAY

Tuesday, Dec. 16, 1919.

Board called to order by Chairman.

Roll called.

Present—Messrs. Filkins, Robinson, Losee, Melville, Van Avery, Whitney, Donnan, Scott, Breen, Hayner, Riley, Cunningham, King, Blackburn, Rugg, Sism, Lohnas, Eddy, Van Wie, Van Rensselaer—20.

Absent—Mr. Davidson—1.

Minutes of last day's session read and approved.

Mrs. Sherman and Miss Larkin of Glens Falls, N. Y., addressed the Board in relation to work for the blind, urging upon the Board the advisability of making an appropriation for this work.

On motion of Mr. Losee, the Board took a recess for 15 minutes.

Board in session after recess.

The Clerk presented the following:

Whereas the probation system in the various courts of Saratoga County has not been developed or organized to the extent which it should be, and

Whereas the present system of appointing various officers and other persons to have charge of probation cases, being paid on a fee basis, has proven most unsatisfactory and uneconomical, and is not used in any other county in the State, the plan of salaried probation officers who give their entire time to the supervision and development of probation work having been adopted with great success in a majority of the counties, be it

Resolved, That the Woman's Club, Inc., of Ballston Spa, endorses the recommendation of the State Probation Commission as supported by the County Judge and other judges in Saratoga County, that the position of county probation officer be established and the salary for such full-time officer be provided with necessary traveling expenses, to have charge of the probation work in all courts of the county in place of the present unsatisfactory fee system.

Per MARIAN B. SMITH,
Secretary.

Received and ordered printed.

The Clerk presented the following:

REPORT NO. 27

To the Honorable Board of Supervisors of Saratoga County:

Your Committee on County Treasurer's Accounts, respectfully report, that we have examined the books and accounts of his office and find the same to be well kept and correct.

Recent improvements made in the office have added greatly to its appearance and make it an up-to-date office for the transaction of the County's business. The service is all that can be expected from a first-class conducted department and the county is to be congratulated in having its treasurer in the person of the Honorable Will W. Blackmer. The Deputy County Treasurer Mr. Arthur I. Bumstead, is justly entitled to the commendation of this board, and your committee would be lax in its duty if it did not say that the same courteous attention given by the treasurer and his deputy is also extended by the clerical assistants employed.

The improvement of many highways authorized by this board has necessitated the borrowing by the treasurer of considerable money, as appears by his annual report. If it is the intention of the board to pay for such road construction by the issue of bonds, the same should be authorized at this session of the board.

All of which is respectfully submitted.

EARL F. RUGG,
JOHN BLACKBURN,
JOSEPH W. KING.

Received and ordered printed.

RESOLUTION NO. 88

By Mr. Melville:

Resolved, That there be levied upon and assessed against the taxable property and persons of the town of Corinth, and paid to the Supervisor of said town, and by him paid to the Conservation Commission, the sum of $47.87, said amount being the town's share of the expense of fighting fire in said town.

Adopted by the following vote:

AYES—Messrs. Blackburn, Breen, Cunningham, Donnan, Eddy, Filkins, Hayner, King, Lohnas, Losee, Melville, Riley, Robinson, Rugg, Sism, Van Avery, Van Rensselaer, Van Wie, Whitney—19.

NOES—None.

RESOLUTION NO. 89

By Mr. Melville:

Resolved, That there levied upon and collected from the taxable property and persons of the town of Corinth and paid to the Supervisor of said town and by him used in payment of town highway bond and interest the sum of $1,325 same having been authorized by the town board of said town.

Adopted by the following vote:

AYES—Messrs. Blackburn, Breen, Cunningham, Donnan, Eddy, Filkins, Hayner, King, Lohnas, Losee, Melville, Riley, Robinson, Rugg, Sism, Van Avery, Van Rensselaer, Van Wie, Whitney—19.

NOES—None.

RESOLUTION NO. 90

By Mr. Melville:

Resolved, That there be levied upon and assessed against the taxable property and persons of the Town of Cornith, and paid to the Supervisor the sum of Three Hundred ($300.00) Dollars for the poor fund of said town, the same being authorized by the Town Board of said town.

Adopted by the following vote:

AYES—Messrs. Blackburn, Breen, Cunningham, Donnan, Eddy, Filkins, Hayner, King, Lohnas, Losee, Melville, Riley, Robinson, Rugg, Sism, Van Avery, Van Rensselaer, Van Wie, Whitney—19.

NOES—None.

RESOLUTION NO. 91

By Mr. Melville:

Resolved, That there be levied against and assessed upon the taxable property and persons within the Consolidated Health District known as No. 1, situate entirely within the Town of Corinth, the sum of $547.32 for claims already audited and paid to the County Treasurer, and by him paid to the President of said district.

Adopted by the following vote:

AYES—Messrs. Blackburn, Breen, Cunningham, Donnan, Eddy, Filkins, Hayner, King, Lohnas, Losee, Melville, Riley, Robinson, Rugg, Sism, Van Avery, Van Rensselaer, Van Wie, Whitney—19.

NOES—None.

RESOLUTION NO. 92

By Mr. Melville:

Resolution as to road maintenance.

Passed by the Board of Supervisors of Saratoga County, pursuant to the provision of highway law.

Resolved, That there be levied upon and collected from the taxable property and persons of the Town of Corinth, and paid to the County Treasurer, and by him to the State Comptroller, the sum of Three Hundred Dollars ($300.00) for maintenance of improved highways in said town as reported by the department of highways and as required by Section 172, Chapter 30, Laws of 1909.

Adopted by the following vote:

AYES—Messrs. Blackburn, Breen, Cunningham, Donnan, Eddy, Filkins, Hayner, King, Lohnas, Losee, Melville, Riley, Robinson, Rugg, Sism, Van Avery, Van Rensselaer, Van Wie, Whitney—19.

NOES—None.

RESOLUTION NO. 93

By Mr. Melville:

Resolved, That there be levied upon and assessed against the taxable property and persons of the town of Corinth and paid to the Supervisors of said town and by him used for current expenses, the sum of $100.

Adopted by the following vote:

AYES—Messrs. Blackburn, Breen, Cunningham, Donnan, Eddy, Filkins, Hayner, King, Lohnas, Losee, Melville, Riley, Robinson, Rugg, Sism, Van Avery, Van Rensselaer, Van Wie, Whitney—19.

NOES—None.

RESOLUTION NO. 94

By Mr. Robinson:

Resolution as to tax for road maintenance. Passed by the Board of Supervisors of Saratoga County, pursuant to the provision of highway law.

Resolved, That there be levied upon and collected from the taxable property and persons of the Town of Charlton and paid to the County Treasurer and by him to the State Comptroller the sum of Four Hundred and Fifty Dollars ($450.00) for maintenance of improved highways in said town as reported by the department of highways and as required by Section 172,, Chapter 30, Laws of 1909.

Adopted by the following vote:

AYES—Messrs. Blackburn, Breen, Cunningham, Donnan, Eddy, Filkins, Hayner, King, Lohnas, Losee, Melville, Riley, Robinson, Rugg, Sism, Van Avery, Van Rensselaer, Van Wie, Whitney—19.

NOES—None.

RESOLUTION NO. 95

By Mr. Cunningham:

Resolved, That there be assessed against and levied upon that portion of the taxable property in the City of Mechanicville, formerly within the town of Stillwater the sum of $1,057.75 and paid to the Commissioner of Accounts of said city and by him to the Supervisor of the town of Stillwater to pay the city share of judgment bonds and interest issued by said town of Stillwater, as provided in the act incorporating the city of Mechanicville.

Adopted by the following vote:

AYES—Messrs. Blackburn, Breen, Cunningham, Donnan, Eddy, Filkins, Hayner, King, Lohnas, Losee, Melville, Riley, Robinson, Rugg, Sism, Van Avery, Van Rensselaer, Van Wie, Whitney—19.

NOES—None.

On motion of Mr. Breen Resolution No. 79 was adopted by the following vote:

AYES—Messrs. Blackburn, Breen, Cunningham, Donnan, Eddy, Filkins, Hayner, King, Lohnas, Losee, Melville, Riley, Robinson, Rugg, Sism, Van Avery, Van Rensselaer, Van Wie, Whitney—19.

NOES—None.

On motion of Mr. Van Avery Resolution No. 80 was adopted by the following vote:

AYES—Messrs. Blackburn, Breen, Cunningham, Donnan, Eddy, Filkins, Hayner, King, Lohnas, Losee, Melville, Riley, Robinson, Rugg, Sism, Van Avery, Van Rensselaer, Van Wie, Whitney—19.

NOES—None.

On motion of Mr. Whitney Resolution No. 81 was adopted by the following vote:

AYES—Messrs. Blackburn, Breen, Cunningham, Donnan, Eddy, Filkins, Hayner, King, Lohnas, Losee, Melville, Riley, Robinson, Rugg, Sism, Van Avery, Van Rensselaer, Van Wie, Whitney—19.

NOES—None.

Mr. Schermerhorn, Division Superintendent of the State Highway Department addressed the Board in relation to an appropriation for the building of wider roads asking that the Board by resolution express its approval or disapproval of the subject.

Dr. F. J. Resseguie addressed the Board in relation of establishing a laboratory at the Saratoga Hospital as follows:
Mr. Chairman and Gentlemen:

The work of standardizing the hospitals of this country, both large and small, is going on at the present time, and is being done by The American College of Surgeons. The reason for this is not to place any Institution in an embarrassing or unenviable position in a community, but rather to force upon them the fact that a patient has the right to the best that can be given, and that all reasonable means must be employed in diagnosis and treatment, both preventative and curative. To this end, one of the requirements for possessing a Class A rating of any Hospital, is a properly equipped laboratory, and a full-time, paid laboratory worker.

I mention this fact simply to give you an idea of the importance attached to a laboratory in connection with hospitals. Practicing the intricate, and many times baffling art of medicine in the present day without the aid of a laboratory is simply not giving the patient a fair deal, and in some cases at least reduces an exacting science to the level of guess-work. In other words the patient is not getting all he is entitled to.

Saratoga County should have the benefit of a laboratory. Many counties of this state, I think I may truthfully say a majority, already have them. It is not a matter necessitating a large outlay in the present case, for the reason that the Managers of the Saratoga Hospital have offered to provide proper rooms, and will also give the apparatus it has toward equipping a laboratory. An initial outlay of $3,500 will properly equip and run the laboratory for one year, and we are quite positive in our opinion that an appropriation of $2,500 annually will cover all expenses thereafter.

Under the arrangement proposes, all physicians of the County will have access to it, for both their indigent sick and others, and it would, I assure you, pay one hundred-fold in benefits. An important part of the work of the laboratory would be in Tuberculosis, of which you know Saratoga County has its share, and as much of the work in this connection as was thought necessary or expedient by those in charge at the Homestead Sanatarium, could be readily done here.

Every practicing physician feels the need of laboratory help daily, and the sick of a community that has none is not getting its full measure of intelligent treatment. That we should have a laboratory is the unanimous opinion of the Saratoga County Medical Society, the Saratoga Springs Medical Society, and of the Staff of the Saratoga Hospital, the latter of which I have the honor to represent, and I make this plea for an appropriation in simple justice to the sick and afflicted; I assure you it will not mean one dollar of increased revenue to any physician.

Auditing accounts.

JOHN B. SMITH,
Clerk.

SIXTEENTH DAY

Wednesday, Dec. 17, 1919.

Board called to order by Chairman.

Roll called.

Present—Messrs. Filkins, Robinson, Losee, Melville, Van Avery, Whitney, Donnan, Scott, Breen, Hayner, Riley, Cunningham, King, Blackburn, Rugg, Sism, Lohnas, Eddy, Van Wie, Davidson, Van Rensselaer—21.

Absent—None.

The Clerk presented the following:

REPORT NO. 28

To the Honorable Board of Supervisors of Saratoga County:

Your Committee appointed to investigate and report to the Board the most economical and best way of having printed the daily proceedings and pamphlet, respectfully report that the lowest figures submitted to the Committee for this work was by The Saratogian, as follows:

4,000 Copies, $6.00 page.
3,000 Copies, $5.62 per page.

Inquiry from the members of this Board as to the number required by each town, discloses the necesesity of printing 3,000 copies. We recommend that a contract be entered into with The Saratogian for the said work, 3,000 copies, at $5.62 per page.

Respectfully submitted,

GEORGE H. LOHNES,
JOHN BLACKBURN,
JOSEPH W. KING.

Received and ordered printed.

The Clerk presented the following:

REPORT NO. 29

To the Honorable Board of Supervisors of Saratoga County:

Your committee heretofore appointed to investigate the establishment of a paid probation officer for this county respectfully submit the following report.

A great deal of favorable comment on the proposal to establish this office has been received by your committee and we have also been furnished considerable data by the State Probation Commission. Among other things we find that 38 counties have established this system and that none of the counties have abandoned it after its establishment.

Your committee feels that they should have the attitude of the judges who have made these appointments and we do not feel that our facts are sufficiently complete to authorize either adoption or rejection of the proposition and we therefore recommend that the matter be further investigated by a committee which your board may appoint for that purpose.

JAMES G. DONNAN,
CLAUDE S. SCOTT,
J. K. LOSEE.

Received and ordered printed.

RESOLUTION NO. 96

By Mr. Van Avery:

Resolution as to Tax Receipt Books.

Resolved, That the Clerk of this Board is hereby authorized and directed to procure blank receipt books for the use of the several

collectors of the County of Saratoga as provided by Chapter 489 of the Laws of 1897.

Over under the rule.

RESOLUTION NO. 97

By Mr. Scott:

Resolved, That the sum of Four Thousand One Hundred and Twenty Dollars ($4,120.00) be levied upon and collected from the taxable property and persons of the Town of Greenfield, County of Saratoga, and State of New York and paid to Supervisor of said Town to pay note and interest on Town indebtedness falling due February 1st, 1920.

Adopted by the following vote:

AYES—Messrs. Blackburn, Breen, Cunningham, Davidson, Donnan, Eddy, Filkins, Hayner, King, Lohnas, Losee, Melville, Riley, Robinson, Rugg, Scott, Sism, Van Avery, Van Rensselaer, Van Wie, Whitney—21.

NOES—None.

RESOLUTION NO. 98

By Mr. Scott:

Resolved, That the sum of Thirty-three Dollars and Sixty Cents ($33.60) be levied upon and collected from the taxable property and persons of the Town of Greenfield, County of Saratoga and State of New York and paid to Supervisor of said town to pay interest on town indebtedness falling due February first, 1920.

Adopted by the following vote:

AYES—Messrs. Blackburn, Breen, Cunningham, Davidson, Donnan, Eddy, Filkins, Hayner, King, Lohnas, Losee, Melville, Riley, Robinson, Rugg, Scott, Sism, Van Avery, Van Rensselaer, Van Wie, Whitney—21.

NOES—None.

RESOLUTION NO. 99

By Mr. Scott:

Resolved, That the sum of Fourteen Dollars and Ten Cents ($14.10) be levied upon and collected from the taxable property and persons of the Town of Greenfield, County of Saratoga and State of New York

and paid to Supervisor of said town to pay interest on town indebtedness falling due February first, 1920.

Adopted by the following vote:

AYES—Messrs. Blackburn, Breen, Cunningham, Davidson, Donnan, Eddy, Filkins, Hayner, King, Lohnas, Losee, Melville, Riley, Robinson, Rugg, Scott, Sism, Van Avery, Van Rensselaer, Van Wie, Whitney—21.

NOES—None.

RESOLUTION NO. 100

By Mr. Scott:

Resolved, That the sum of Fifty Dollars ($50.00) be levied upon and collected from the taxable property and persons of the Town of Greenfield, County of Saratoga and State of New York and paid to Supervisor of said town for the relief of S. S. Craig Post for the year 1920.

Dated, Nov. 6, 1919.

Adopted by the following vote:

AYES—Messrs. Blackburn, Breen, Cunningham, Davidson, Donnan, Eddy, Filkins, Hayner, King, Lohnas, Losee, Melville, Riley, Robinson, Rugg, Scott, Sism, Van Avery, Van Rensselaer, Van Wie, Whitney—21.

NOES—None.

RESOLUTION NO. 101

By Mr. Scott:

Resolution as to Road Maintenance. Passed by the Board of Supervisors of Saratoga County pursuant to the provision of highway law.

Resolved, That there be levied upon and collected from the taxable property and persons of the Town of Greenfield and paid to the County Treasurer and by him to the State Comptroller the sum of $400.00 for maintenance of improved highways in said town as reported by the department of highways and as required by Section 172, Chapter 30, Laws of 1909.

Adopted by the following vote:

AYES—Messrs. Blackburn, Breen, Cunningham, Davidson, Donnan, Eddy, Filkins, Hayner, King, Lohnas, Losee, Melville, Riley, Robinson, Rugg, Scott, Sism, Van Avery, Van Rensselaer, Van Wie, Whitney—21.
NOES—None.

Auditing accounts.

JOHN B. SMITH,
Clerk.

SEVENTEENTH DAY

Thursday, Dec. 18, 1919.

Board called to order by Chairman:

Roll called.

Present—Messrs. Filkins, Robinson, Losee, Van Avery, Whitney, Scott, Breen, Hayner, Riley, Cunningham, King, Blackburn, Rugg, Sism, Lohnas, Eddy, Van Wie, Davidson Van Rensselaer—18.

Absent—Melville, Donnan—2.

Minutes of last day's session read and approved.

Mr. H. A. Shaeffer, President of the Board of Elections, presented the following to the Board:

ST. LAWRENCE COUNTY BOARD OF ELECTIONS.

Canton, New York, Dec. 6, 1919.

Board of Elections,
Saratoga County.

Gentlemen:

The Board of Supervisors of St. Lawrence County will pass a resolution on Tuesday next asking the Members of Assembly and Senators from their district to do all in their power to cause an amendment to the Election Law changing the form of ballot for general officers to the party column ballot with the circle at the top for voting a straight ticket, in use previous to the present ballot, giving as a reason that 90 per cent. of the voters in the County desire such change that it would be more simple and more economic.

Would it be possible for you to get the Board of Supervisors of your County and if you have a City, the Board of Aldermen of your City to pass such a resolution? If so will you kindly have the same done and a copy mailed to each of the representatives at Albany for your County?

Please let me hear from you as soon as possible.

Truly yours,

F. J. WHEELER.
Com. of Elections.

Mr. Shaeffer urged serious consideration of the proposition, stating that his experience was that the present ballot tended to non-voting rather than voting. He furnished the following figures to support his contention:

COMPARISON OF BLANK VOTES CAST AT GENERAL ELECTION, 1919.
CHARLTON

Total ssembly Vote	434	Blanks	32
Total Supervisor Vote	429	Blanks	10
Total Constable Vote	1945	Blanks	501

There were 10 candidates for constable, showing an average of 50 blank votes per candidate.

EDINBURG

Total Assembly Vote	366	Blanks	93
Total Supervisor Vote	366	Blanks	13
Total Overseer of Poor	366	Blanks	64

(One candidate).

GALWAY

Total Assembly Vote	583	Blanks	78
Total Supervisor Vote	589	Blanks	12
Total Assessor Vote	1178	Blanks	134

There were two candidates for Assessor, showing an average of 67 blanks per candidate.

MOREAU

Total Assembly Vote	1446	Blanks	151
Total Supervisor Vote	1422	Blanks	61
Total Supt. of Highways	1400	Blanks	72

PROVIDENCE

Total Assembly Vote	227	Blanks	50
Total Supervisor Vote	227	Blanks	20
Overseer of Poor Vote	454	Blanks	98

There were two candidates for Overseer of the Poor showing an average of 49 blanks per candidate.

Total Vote in the County for:

Justice of the Supreme Court	25,714
Blanks	6,574

Total Vote in the County for:

Member of Assembly	25,437
Blanks	3,110

There were four candidates for Member of Assembly showing an average of 777 blank votes cast per candidate.

Total Vote in the County for:

Coroners	50,874
Blanks	14,604

There were 7 candidates for Coroner showing an average of 2,086 blank votes cast per candidate.

He cited the war ballot in use, where the voter could vote an entire straight by ballot by a signle cross mark, as well as the presidential ballot.

The Clerk presented the following:

REPORT NO. 29

SARATOGA COUNTY TREASURER'S OFFICE
SARATOGA SPRINGS, N. Y.

November 18, 1919.

To the Honorable Board of Supervisors of Saratoga County:

Gentlemen:

I have the honor to report the amount of Mortgage Tax received from the County Clerk and the County's share on hand for distribution, as follows:

November, 1918	$234 90
December, 1918	185 04
January, 1919	193 67
February, 1919	441 67
March, 1919	216 67
April, 1919	394 67
May, 1919	410 00
June, 1919	560 21
July, 1919	347 50
August, 1919	528 30
September, 1919	417 28
October, 1919	837 07
Total rec'd. during year	$4,766 98
Interest on Deposit	60 69
Total	$4,827 67
Less expense Premium on bond	10 00
Leaving	$4,817 67

One-half thereof, County's share	$2,408 83
One-half thereof, State's share	2,408 84

Respectfully submitted,

WILL W. BLACKMER,
Treasurer of Saratoga County.

Received and ordered printed.

REPORT NO. 30

The Clerk presented the following:

To the Honorable Board of Supervisors of Saratoga County:

Your Committee on Equalization reports that the average rate of assessment of Real Property for this County, as determined in accord with the ratios of assessment to full value for each Tax District, as heretofore established by this Board, is .6114145734 upon said property with pension property included, and .6113746235 upon such property with pension property excluded, and that the true equalized value of the real property of the towns of this County, as determined by multiplying the full value thereof, as heretofore determined and reported by the average County rates heretofore determined, viz: for such property, inclusive of pension exemptions, and for such property, exclusive of pension exemption is as follows:

Towns and Cities	Equalized Value Adds to Assessed Value	Equalized Value Deducts from Assessed Value	Total Equalized for General Purposes	State and County Taxes Apportioned	Total Equalized for Highway Purposes	Highway Taxes Apportioned
Ballston		$267,358 28	$1,528,818 72	$10,997 62	$1,534,351 84	$3,375 57
Charlton		53,740 73	486,369 27	3,498 72	489,817 28	1,077 60
Clifton Park		341,959 20	1,277,040 36	9,186 44	1,279,182 94	2,814 20
Corinth	$1,189,007 21		3,311,207 21	23,819 81	3,319,700 96	7,303 34
Day	6,180 64		120,437 64	866 38	120,445 51	264 98
Edinburg	47,136 74		190,376 74	1,369 49	190,681 59	419 50
Galway		20,542 73	441,697 27	3,177 37	445,069 62	979 15
Greenfield	281,447 37		902,895 37	6,495 02	904,701 02	1,990 34
Hadley	148,842 86		451,887 86	3,250 67	451,917 39	994 22
Halfmoon	68,041 98		1,947,492 98	14,009 37	1,951,713 52	4,293 77
Malta		110,180 97	760,074 03	5,467 63	764,163 40	1,681 16
Mechanicville	667,250 94	191,888 16	3,685,825 94	26,514 14	3,686,065 28	8,109 34
Milton			1,720,806 84	12,378 70	1,729,954 90	3,805 90
Moreau	529,169 77		3,540,599 77	25,469 45	3,559,379 34	7,830 63
Northumberland	22,591 89		646,791 89	4,652 73	646,834 11	1,423 04
Providence	3,413 15		184,203 15	1,325 08	184,215 14	405 27
Saratoga	28,393 08		1,541,599 42	11,089 56	1,550,793 93	3,411 75
Saratoga Springs		1,656,508 52	8,081,744 48	58,136 35	8,104,649 97	17,830 23
Stillwater		92,963 55	1,988,295 45	14,302 89	1,988,425 19	4,374 54
Waterford			2,261,981 51	16,271 66	2,268,715 89	4,991 18
Wilton	33,088 00	289,421 49	646,762 00	4,652 51	650,968 08	1,432 13
Total	$3,024,563 63	$3,024,563 63	$35,716,907 90	$256,931 09	$35,821,746 90	$78,807 84

CLAUDE S. SCOTT,
JOSEPH W. KING,
JOHN T. CUNNINGHAM.

GEORGE H. LOHNES,
J. R. WHITNEY,
EDWARD D. EDDY,

Received and ordered printed.

The Clerk presented the following:

REPORT NO 31

To the Honorable Board of Supervisors of Saratoga County:

Your Committee on County Clerk's Accounts, report as follows, concerning the amount of mortgage tax collected and the distribution of the same as directed by the Tax Law:

Tax collected by County Clerk for the year ending October 31,

1919	$4,766 98
Interest received on deposits by County Treasurer	60 69
	$4,827 67
Less premium on bond	10 00
Net amount received	$4,817 67
One-half thereof, State's share	$2,408 84
One-holf thereof, County's share	2,408 83

The amount as apportioned as follows :

Village of Ballston Spa	$69 84
Town of Ballston	134 43
Town of Charlton	43 13
Town of Clifton Park	118 74
Town of Corinth	71 04
Village of Corinth	28 54
Town of Edinburg	83 71
Town of Galway	56 61
Village of Galway	2 94
Town of Greenfield	70 60
Town of Hadley	33 13
Town of Halfmoon	36 28
Town of Malta	74 55
City of Mechanicville	274 58
Town of Milton	151 90
Town of Moreau	36 02
Village of So. Glens Falls	5 83
Town of Northumberland	25 19
Town of Saratoga	32 93
Village of Schuylerville	5 36
Village of Victory Mills	3 17
City of Saratoga Springs	603 73
Town of Stillwater	112 89
Village of Stillwater	9 37
Town of Waterford	240 87
Village of Waterford	54 44
Town of Wilton	29 01

Resolved that the distribution as above be approved and that the County Treasurer be authorized and directed to pay said amounts as above indicated.

JAMES H. ROBINSON,
CHAS. VAN AVERY,
JOSEPH W. KING.

Received and ordered printed.

The Clerk presented the following:

HIGHWAY, BRIDGE AND MISCELLANEOUS REPORT OF THE TOWN OF BALLSTON, COUNTY OF SARATOGA, 1919

For the Repair and Improvement of Highways, Repair and Construction of Bridges, Purchase, Repair and Storage of Machinery, Removal of Obstructions caused by Snow, and other Miscellaneous Purposes.

Section 107 of the Highway Law Reads as Follows:

Section 107. Reports of Supervisors as to Highway Moneys—THE SUPERVISOR SHALL PRESENT TO THE TOWN BOARD AT ITS MEETING HELD IN EACH YEAR, FOR CONSIDERING THE ESTIMATES CONTAINED IN THE STATEMENT OF THE TOWN SUPERINTENDENT, as provided in section ninety-one, a verified report showing:

1. The moneys received from the State, as provided in section one hundred and one during the year ending October thirty-first.

2. The moneys received by him during such year on account of taxes levied and collected and from the issue and sale of bonds and certificates of indebtedness in anticipation of taxes, for highways, bridges, purchase and repair of machinery, tools and implements, the removal of obstructions caused by snow and for miscellaneous purposes.

3. The moneys received by him during such year, as penalties recovered pursuant to this chapter, or from any other source and available for highway purposes in his town.

4. The expenditures during such year for the improvement, repair and maintenance of highways, for the maintenance and repair of bridges, for the construction of new bridges, for damages and charges in laying out, altering and discontinuing highways, for the removal of obstructions caused by snow, for the purchase of machinery, tools and implements, for the rental or hire of stone crushers, steam rollers and traction engines, for town superintendent's salary or compensation and audited expenses, for allowances as fees on account of receiving and disbursing highway moneys, or for other highway purposes.

5. All machinery, tools and implements owned in whole or in part by the town, the present value of each article thereof, and the estimated cost of all necessary repairs thereto, as shown by the annual inventory of the town superintendent.

The form of such report shall be prescribed by the commission. Such report shall be filed in the office of the town clerk within three days after the presentation thereof and shall be open to public inspection

during the office hours of such town clerk and a duplicate shall at the same time be mailed to the commission. A certified copy of such report shall also be filed by the supervisor with the clerk of the Board of Supervisors, who shall cause the same to be printed in the next issue of the annual proceedings of the Board of Supervisors. The town board shall cause a certified copy of the report to be published in a newspaper published in the town, or if there be none published therein, then in a newspaper published within the county and having the greatest circulation within the town. The expense of such publication, which shall not exceed ten dollars, shall be a town charge. The clerk of the Board of Supervisors shall transmit three copies of the journal of the proceedings of the board containing such report to the commission and three copies to the comptroller.

HIGHWAY FUND

Receipts

Balance from previous year, motor vehicle fees	
Total balance from previous year	$1,202 59
Highway tax collected pursuant to Secs. 90 and 91	2,601 87
Received from State as State aid, Sec. 101	1,500 00
See audit	374 60
Received as county aid, construction, Sec. 320-A	5,573 14
Received from sale of bonds, Sec. 97 and 98	2,088 23
Total receipts, including balance previous year	$13,340 43

Expenditures

General repairs, including sluices and culverts	$615 79
Special improvements, including sluices and culverts	7,661 37
Leaf audit	4,300 01
Total expenditures for repair and improvements of highways	$12,577 17
Total balance unexpended, October 31, 1919	$763 26

BRIDGE FUND

Receipts

Balance from previous year, obligated by bond issue	
Tax received from collector, Secs. 90 and 91	$500 00
Received from certificates of indebtedness, Sec. 96	1,173 04
Total receipts, including balance from previous year	$1,673 04

Expenditures

Labor and team work, repair and maintenance of bridges	$260 07
Materials for repair and maintenance of bridges	1,346 75
Total expenditures for bridges	$1,606 82
Total balances unexpended, October 31, 1919	$66 22

MACHINERY FUND

Receipts

Balance on hand from previous year	
Tax received from collector, Secs. 90 and 91	$200 00
Received by transfer from miscellaneous fund	152 62
Received from other sources, general	106 28
Total receipts	$458 90

Expenditures

See audit	$55 30
For repair of machinery, tools and implements	403 60
Total expenditures	$458 90

SNOW AND MISCELLANEOUS FUND

Receipts

Balance on hand from previous year	$39 44
Tax collected, Secs. 90 and 91	800 00
Total receipts	$839 44

Expenditures

See audit	$416 70
For removing obstructions caused by snow	359 25
For cutting and removing noxious weeds and brush	10 87
Transferred to Machinery fund	152 62
Total expenditures	$839 44

COMPENSATION TO TOWN SUPERINTENDENT AND DEPUTY TOWN SUPERINTENDENT

297 days at $4.00 per day equals	$1,188 00
Amount allowed for expenses	357 20

SUPERVISOR AND TOWN CLERK'S ALLOWANCE

How much is allowed the supervisor pursuant to section 110 of the Highway Law?	$150 00
How much is allowed the town clerk pursuant to section 110 of the Highway Law?	10 00

STATE OF NEW YORK,
County of Saratoga. } ss:

Bailey Filkins, supervisor of the Town of Ballston, being duly sworn, deposes and says that he is the person mentioned as submitting the foregoing report; that the amounts stated therein to have been received by him as Supervisor of such town are all that he has received as such officer for the purposes therein stated; that the expenditures specified therein have in fact been made for the purposes and to the persons indicated; that all such expenditures were made in good faith, for value received and in the manner required by the Highway Law; that the balances therein specified are all the moneys remaining in his hands of the moneys received by him as provided by law on account of the highways and bridges of such town.

BAILEY FILKINS.

Subscribed and sworn to before me, this
2nd day of November, 1919.

John B. Smith,
Notary Public.

HIGHWAY, BRIDGE AND MISCELLANEOUS REPORT OF THE TOWN OF CHARLTON, COUNTY OF SARATOGA, 1919

For the Repair and Improvement of Highways, Repair and Construction of Bridges, Purchase, Repair and Storage of Machinery, Removal of Obstructions caused by Snow, and other Miscellaneous Purposes.

HIGHWAY FUND

Receipts

Balance from previous year, motor vehicle fees	
Total balance from pervious year	$256 99
Highway tax collected pursuant to Secs. 90 and 91	1,964 01
Received from State as State aid, Sec. 101	1,374 80
Received from county treasurer, motor vehicle fees, Sec. 291	2,000 00
Received as county aid construction Sec. 320-A	2,957 47
Received from certificates of indebtedness, Sec. 96	433 84
Total receipts, including balance previous year	$8,987 11

Expenditures

General repairs, including sluices and culverts	$4,029 64
Special improvements, including sluices and culverts	4,400 94
Total expenditures for repair and improvement of highways	$8,430 58
Balance October 31, 1919, motor vehicle fees	$556 53
Total balance unexpended, October 31, 1919	$556 53

BRIDGE FUND

Receipts

Balance from previous year, obligated by bond issue	
Tax received from collector, Secs. 90 and 91	$200 00
Received from certificates of indebtedness, Sec. 96	315 32
Received by transfer from Miscellaneous fund	130 83
Total receipts, including balance from previous year	$646 15

Expenditures

Labor and team work, repair and manitenance of bridges	$210 64
Materials for repair and maintenance of bridges	88 07
Construction of new bridges	347 44
Total expenditures for bridges	$646 15

MACHINERY FUND

Receipts

Balance on hand from previous year	$6 08
Tax received from collector, Secs. 90 and 91	100 00
Received by transfer from Miscellaneous fund	42 63
Total receipts	$148 71

Expenditures

For purchase of machinery, tools and implements	$103 83
For repair of machinery, tools and implements	29 88
For storage of machinery, tools and implements	15 00
Total expenditures	$148 71

SNOW AND MISCELLANEOUS FUND

Receipts

Balance on hand from previous year	
Received from certificates of indebtedness, Sec. 96	$400 00
Total receipts	$400 00

Expenditures

For removing obstructions caused by snow	$203 74
For cutting and removing noxious weeds and brush	22 80
Transferred to Machinery fund	42 63
Transferred to Bridge fund	130 83
Total expenditures	$400 00

COMPENSATION TO TOWN SUPERINTENDENT AND DEPUTY TOWN SUPERINTENDENT

69 days at $3.50 per day equals	$241 50
132 days at $4.00 per day equals	528 00
Amount allowed for expenses	6 25

DEPUTY TOWN SUPERINTENDENT

81 days at $4.00 per day equals	$324 00

SUPERVISOR AND TOWN CLERK'S ALLOWANCE

How much is allowed the supervisor pursuant to section 110 of the Highway Law?	$50 00
How much is allowed the town clerk pursuant to section 110 of the Highway Law?	$10 00

STATE OF NEW YORK, }
County of Saratoga. } ss:

James H. Robinson, Supervisor of the Town of Charlton, being duly sworn, deposes and says that he is the person mentioned as submitting the foregoing report; that the amounts stated therein to have been received by him as Supervisor of such town are all that he has received as such officer for the purposes therein stated; that the expenditures specified therein have in fact been made for the purposes and to the persons indicated; that all of such expenditures were made in good faith, for value received and in the manner required by the Highway Law; that the balances therein specified are all the moneys remaining in his hands of the moneys received by him as provided by law on account of the highways and bridges of such town.

JAMES H. ROBINSON.

Subscribed and sworn to before me, this
6th day of November, 1919.

W. H. VALENTINE,
Notary Public.

HIGHWAY, BRIDGE AND MISCELLANEOUS REPORT OF THE TOWN OF CLIFTON PARK, COUNTY OF SARATOGA, 1919.

For the Repair and Improvement of Highways, Repair and Construction of Bridges, Purchase, Repair and Storage of Machinery, Removal of Obstructions caused by Snow, and other Miscellaneous Purposes.

HIGHWAY FUND

Receipts

Balance from previous year, motor vehicle fees	
Total balance from previous year	$865 11
Highway tax collected pursuant to Secs. 90 and 91	3,240 30
Received from State as State aid, Sec. 101	1,620 15
Received as county aid, construction, Sec. 320-A	17,302 49
Received as county aid, Sec. 320-A	336 00
Motor vehicle fund	2,250 00
Cement sacks and back tax	46 26
Received from other sources transferred from Bridge	44 14
Total receipts, including balance previous year	$25,704 45

Expenditures

General repairs, including sluices and culverts	$3,899 81
Special improvements, including sluices and culverts	17,754 66
Special agreement	930 98
Total expenditures for repair and improvement of highways	$22,585 45
Total balance unexpended, October 31, 1919	$3,119 00

BRIDGE FUND

Receipts

Balance from previous year, obligated by bond issue	
Total balance from previous year	$33 05
Tax received from collector, Secs. 90 and 91	1,200 00
Received from other sources	36
Total receipts, including balance from previous year	$1,233 41

Expenditures

Labor and team work, repair and maintenance of bridges	$382 37
Transferred to Highway, $44.14; Bridge, $36.70	80 84
Total expenditures for bridges	$463 21
Total balances unexpended, October 31, 1919	$770 20

MACHINERY FUND

Receipts

Balance on hand from previous year	
Tax received from collector, Secs. 90 and 91	$200 00
Received by transfer from Bridge fund	36 70
Total receipts	$236 70

Expenditures

For purchase of machinery, tools and implements	$137 50
For repair of machinery, tools and implements	99 20
Total expenditures	$236 70

SNOW AND MISCELLANEOUS FUND

Receipts

Balance on hand from previous year	$300 00
Tax collector, Secs. 90 and 91	1 00
See audit	32 00
Received from assessments, brush and weeds, Secs. 54 and 55	1,205 12
Received from other sources from town collector	
Total receipts	$1,538 12

Expenditures

For removing obstructions caused by snow	$346 20
For other miscellaneous purposese by town vote	1,189 04
Total expenditures	$1,535 24
Balance unexpended, October 31, 1919	$2 88

COMPENSATION TO TOWN SUPERINTENDENT AND DEPUTY TOWN SUPERINTENDENT

259 days at $4.00 per day equals $1,036 00

SUPERVISOR AND TOWN CLERK'S ALLOWANCE

How much is allowed the supervisor pursuant to section 110 of the Highway Law? $100 00

How much is allowed the town clerk pursuant to section 110 of the Highway Law? $25 00

STATE OF NEW YORK, }
County of Saratoga. } ss:

James K. Losee, supervisor of the Town of Clifton Park, being duly sworn, deposes and says that he is the person mentioned as submitting the foregoing report; that the amounts stated therein to have been received by him as Supervisor of such town are all that he has received as such officer for the purposes therein stated; that the expenditures specified therein have in fact been made for the purposes and to the persons indicated; that all such expenditures were made in good faith, for value received and in the manner required by the Highway Law; that the balances therein specified are all the moneys remaining in his hands of the moneys received by him as provided by law on account of the highways and bridges of such town.

JAMES K. LOSEE.

Subscribed and sworn to before me, this
8th day of December, 1919.

E. D. WAIT,
Justice of the Peace.

HIGHWAY, BRIDGE AND MISCELLANEOUS REPORT OF THE TOWN OF CORINTH, COUNTY OF SARATOGA, 1919.

For the Repair and Improvement of Highways, Repair and Construction of Bridges, Purchase, Repair and Storage of Machinery, Removal of Obstructions caused by Snow, and other Miscellaneous Purposes.

HIGHWAY FUND

Receipts

Balance from previous year, motor vehicle fees	
Total balance for previous year	$221 18
Highway tax collected pursuant to Sec. 90 and 91	1,456 02
	873 61
See audit	89 49
Received by transfer from general town fund	1,440 62
Total receipts, including balance previous year	$4,080 92

Expenditures

General repairs, including sluices and culverts	$3,805 15
Total expenditures for repair and improvement of highways	$3,805 15
Total balance unexpended, October 31, 1919	$275 77

BRIDGE FUND

Receipts

Balance from previous year, obligated by bond issue	
Total balance from previous year	$57 26
Tax received from collector, Sec. 90 and 91	2,800 00
Received from certificates of indebtedness	1,000 00
Received from County Treasurer	1,500 00
Received by transfer from Snow and Misc. fund	154 74
Received from other sources: from Town of Luzerne for tax	110 97
Total receipts, including balance from previous year	$5,622 97

Expenditures

Labor and team work, repair and maintenance of bridges	$2,223 83
Materials for repair and maintenance of bridges	2,574 76
Total expenditures for bridges	$4,798 59
Total balances unexpended, October 31, 1919	$824 38

MACHINERY FUND

Receipts

Balance on hand from previous year	
Tax received from collector, Sec. 90 and 91	100 00
Received by transfer from Snow and Misc. fund	65 86
Total receipts	165 86

Expenditures

See audit	$16 02
For purchase of machinery, tools and implements	42 66
For repair of machinery, tools and implements	107 18
Total expenditures	$165 80

SNOW AND MISCELLANEOUS FUND

Receipts

Balance on hand from previous year	$312 82
Tax collected, Sec. 90 and 91	350 00
Total receipts	$662 82

Expenditures

See audit	$22 87
For cutting and removing noxious weeds and brush	44 69
For other miscellaneous purposes	121 59
Transferred to machinery fund	65 86
Transferred to bridge fund	154 74
Total expenditures	$409 75
Balance unexpended, October 31, 1919	$253 07

COMPENSATION TO TOWN SUPERINTENDENT AND DEPUTY TOWN SUPERINTENDENT

205 days at $4.00 per day equals	$820 00
Amount allowed for expenses	225 00

SUPERVISOR AND TOWN CLERK'S ALLOWANCE

How much is allowed the supervisor pursuant to section 110 of the Highway Law?	150 00
How much is allowed the town clerk pursuant to section 110 of the Highway Law?	50 00

STATE OF NEW YORK,
County of Saratoga. } ss:

G. E. Melville, supervisor of the Town of Corinth, N. Y., being duly sworn, deposes and says that he is the person mentioned as submitting the foregoing report; that the amounts stated therein to have been received by him as Supervisor of such town are all that he has received as such officer for the purposes therein stated; that the expenditures specified therein have in fact been made for the purposes and to the persons indicated; that all such expenditures were made in good faith, for value received and in the manner required by the Highway Law; that the balances therein specified are all the moneys remaining in his hands of the moneys received by him as provided by law on account of the highways and bridges of such town.

G. E. MELVILLE.

Subscribed and sworn to before me, this
13th day of December, 1919

THOMAS BRADY,
Justice of the Peace.

HIGHWAY, BRIDGE AND MISCELLANEOUS REPORT OF THE TOWN OF DAY, COUNTY OF SARATOGA, 1919.

For the Repair and Improvement of Highways, Repair and Construction of Bridges, Purchase, Repair and Storage of Machinery, Removal of Obstructions caused by Snow, and other Miscellaneous Purposes.

HIGHWAY FUND

Receipts

Balance from previous year, motor vehicle fees	$672 48
Balance from previous year, all other moneys	416 97
Total balance from previous year	1,089 45
Highway tax collected pursuant to Secs. 90 and 91	509 24
Received from State as State aid, Sec. 101	509 24
Received from other sources motor vehicle fund	1,500 00
Total receipts, including balance previous year	$3,607 93

Expenditures

General repairs, including sluices and culverts	$1,189 07
Special improvements, including sluices and culverts	1,150 85
Total expenditures for repair and improvement of highways	$2,339 92
Balance October 31, 1919, motor vehicle fees	$1,021 63
Balance October 31, 1919, all other money	246 38
Total balance unexpended, October 31, 1919	$1,268 01

NOTE—$138.00 as shown by balance, all of the money has not been paid to me by my predecessor.

BRIDGE FUND

Receipts

Balance from previous year, obligated by bond issue	
Total balance from previous year	$1 50
Tax received from collector, Secs. 90 and 91	225 00
Received from other sources appropriation from county	600 00
Total receipts, including balance from previous year	$826 50

Expenditures

Labor and team work, repair and maintenance of bridges	$370 89
Materials for repair and maintenance of bridges	408 99
Total expenditures for bridges	$779 88
Total balances unexpended, October 31, 1919	$46 62

MACHINERY FUND

Receipts

Balance on hand from previous year	$3 65
Tax received from collector, Secs. 90 and 91	25 00
Total receipts	$28 65

Expenditures

For purchase of machinery, tools and implements	$17 03
For repair of machinery, tools and implements	11 15
Total expenditures	$28 18
Balance unexpended, October 31, 1919	47

SNOW AND MISCELLANEOUS FUND

Receipts

Balance on hand from previous year	$7 35
Tax collected, Secs. 90 and 91	110 00
Total receipts	$117 35

Expenditures

For removing obstructions caused by snow	$4 20
For cutting and removing noxious weeds and brush	76 05
For allowances for watering troughs	9 00
Total expenditures	$89 25
Balance unexpended, October 31, 1919	$28 10

COMPENSATION TO TOWN SUPERINTENDENT AND DEPUTY TOWN SUPERINTENDENT

148 days at $3.00 per day equals	$444 00
Amount allowed for expenses	$12 81

SUPERVISOR AND TOWN CLERK'S ALLOWANCE

How much is allowed the supervisor pursuant to section 110 of the Highway Law?	$30 00
How much is allowed the town clerk pursuant to section 110 of the Highway Law?	$8 00

STATE OF NEW YORK, }
County of Saratoga. } ss:

Charles Van Avery, supervisor of the Town of Day, being duly sworn, deposes and says that he is the person mentioned as submitting the foregoing report; that the amounts stated therein to have been received by him as Supervisor of such town are all that he has received as such officer for the purposes therein stated; that the expenditures specified therein have in fact been made for the purposes and to the persons indicated; that all such expenditures were made in good faith, for value received and in the manner required by the Highway Law; that the balances therein specified are all the moneys remaining in his hands of the moneys received by him as provided by law on account of the highways and bridges of such town.

CHARLES VAN AVERY.

Subscribed and sworn to before me, this
2nd day of November, 1918.

JOHN B. SMITH,
Notary Public.

HIGHWAY, BRIDGE AND MISCELLANEOUS REPORT OF THE TOWN OF EDINBURG, COUNTY OF SARATOGA, 1919.

For the Repair and Improvement of Highways, Repair and Construction of Bridges, Purchase, Repair and Storage of Machinery, Removal of Obstructions caused by Snow, and other Miscellaneous Purposes.

HIGHWAY FUND

Receipts

Balance from previous year, motor vehicle fees	$479 27
Balance from previous year, all other moneys	5 64
Total balance from previous year	484 91
Highway tax collected pursuant to Secs. 90 and 91	519 81
Received from State as State aid, Sec. 101	804 81
Received as county aid, repair, Sec. 320	2,000 00
Received from certificates of indebtedness, Sec. 96	300 00
Received by transfer from miscellaneous fund	21 69
Total receipts, including balance previous year	$4,131 20

Expenditures

General repairs, including sluices and culverts	$1,453 42
See audit	01
Special improvements, including sluices and culverts	198 10
Expenditures motor vehicle funds	479 09
Expenditures county aid	2,000 00
Total expenditures for repair and improvement of highways	$4,130 62
Balance October 31, 1919, motor vehicle fees	$0 18
Total balance unexpended, October 31, 1919	$0 58

BRIDGE FUND

Receipts

Balance from previous year, obligated by bond issue	
Total balance from previous year	$3 68
Tax received from collector, Secs. 90 and 91	200 00
Received by transfer from general fund	12 00
Received from other sources county aid	600 00
Total receipts, including balance from previous year	$815 68

Expenditures

Labor and team work, repair and maintenance of bridges	$243 65
Materials for repair and maintenance of bridges	565 57
Total expenditures for bridges	$809 22
Total balances unexpended, October 31, 1919	$6 46

MACHINERY FUND

Receipts

Balance on hand from previous year	
Tax received from collector, Secs. 90 and 91	$50 00
Received by transfer from miscellaneous fund	222 67
Total receipts	$272 67

Expenditures

For purchase of machinery, tools and implements	$243 07
For repair of machinery, tools and implements	17 60
For storage of machinery, tools and implements	12 00
Total expenditures	$272 67

SNOW AND MISCELLANEOUS FUND

Receipts

Balance on hand from previous year	$15 18
Tax collected, Secs. 90 and 91	300 00
Received from assessments, brush and weeds, Secs. 54 and 55	118 37
Received from other sources assessments for snow removal	148 76
Total receipts	$582 31

Expenditures

For removing obstructions caused by snow	$9 00
Snowing, river bridge	12 00
For other miscellaneous purposes, road signs	8 00
For other miscellaneous purposes, Comp. Insurance	131 40
Transferred to machinery fund	222 67
Transferred to general fund	150 00
Transferred to highway fund	21 67
Total expenditures	$554 74
Balance unexpended, October 31, 1919	$27 57

COMPENSATION TO TOWN SUPERINTENDENT AND DEPUTY TOWN SUPERINTENDENT

202 1-2 days at $3.00 per day equals	$607 50
Amount allowed for expenses	$21 10

SUPERVISOR AND TOWN CLERK'S ALLOWANCE

How much is allowed the supervisor pursuant to section 110 of the Highway Law?	$25 00
How much is allowed the town clerk pursuant to section 110 of the Highway Law?	15 00

STATE OF NEW YORK, }
County of Saratoga. } ss:

J. Richard Whitney, supervisor of the Town of Edinburg, being duly sworn, deposes and says that he is the person mentioned as submitting the foregoing report; that the amounts stated therein to have been received by him as Supervisor of such town are all that he has received as such officer for the purposes therein stated; that the expenditures specified therein have in fact been made for the purposes and to the persons indicated; that all of such expenditures were made in good faith, for value received and in the manner required by the Highway Law; that the balances therein specified are all the moneys remaining in his hands of the moneys received by him as provided by law on account of the highways and bridges of such town.

J. RICHARD WHITNEY.

Subscribed and sworn to before me, this
6th day of November, 1919.

LEWIS L. FRASIER,
Justice of the Peace.

HIGHWAY, BRIDGE AND MISCELLANEOUS REPORT OF THE TOWN OF GALWAY, COUNTY OF SARATOGA, 1919.

For the Repair and Improvement of Highways, Repair and Construction of Bridges, Purchase, Repair and Storage of Machinery, Removal of Obstructions caused by Snow, and other Miscellaneous Purposes.

HIGHWAY FUND

Receipts

Balance from previous year, motor vehicle fees	
Total balance from previous year	$1,013 84
Highway tax collected pursuant to Secs. 90 and 91	1,269 47
Received from State as State aid, Sec. 101	1,502 52
See audit	234 00
Received as county aid, construction, Sec. 320-A	1,707 00
Received from certificates of indebtedneess, Sec. 96	500 00
Received from other sources	4 18
Total receipts, including balance previous year	$6,631 01

Expenditures

General repairs, including sluices and culverts	$3,987 88
Special improvements, including sluices and culverts	2,033 85
Total expenditures for repair and improvement of highways	$6,021 73
Balance October 31, 1919, motor vehicle fees	$3 55
Balance October 31, 1919, county aid	585 90
Balance October 31, 1919, all other money	19 83
Total balance unexpended, October 31, 1919	$609 28

BRIDGE FUND

Receipts

Total balance from previous year	$105 58
Tax received from collector, Secs. 90 and 91	275 00
Total receipts, including balance from previous year	$380 58

Expenditures

Materials for repair and maintenance of bridges	$124 16
Construction of new bridges	250 11
Total expenditures for bridges	$374 27
Total balances unexpended, October 31, 1919	$6 31

MACHINERY FUND

Receipts

Balance from previous year, obligated by bond issue	
Balance on hand from previous year	$1 63
Tax received from collector, Secs. 90 and 91	50 00
Total receipts	$51 63

Expenditures

Balance unexpended, October 31, 1919	$51 63

SNOW AND MISCELLANEOUS FUND

Receipts

Balance on hand from previous year	$15 18
Tax collected, Secs. 90 and 91	700 00
Total receipts	$715 18

Expenditures

For removing obstructions caused by snow	$78 12
For other miscellaneous purposes	267 00
Total expenditures	$345 12
Balance unexpended, October 31, 1919	$370 06

COMPENSATION TO TOWN SUPERINTENDENT AND DEPUTY TOWN SUPERINTENDENT

170 days at $4 per day equals	$680 00
Amount allowed for expenses	32 78

STATE OF NEW YORK,
County of Saratoga. } ss:

James G. Donnan, Supervisor of the Town of Galway, being duly sworn, deposes and says that he is the person mentioned as submitting the foregoing report; that the amounts stated therein to have been received by him as Supervisor of such town are all that he has received as such officer for the purposes therein stated; that the expenditures specified therein have in fact been made for the purposes and to the persons indicated; that all of such expenditures were made in good faith, for value received and in the manner required by the Highway Law; that the balances therein specified are all the moneys remaining in his hands of the moneys received by him as provided by law on account of the highways and bridges of such town.

JAMES G. DONNAN.

Subscribed and sworn to before me, this
2nd day of November, 1919.

JOHN B. SMITH,
Notary Public.

HIGHWAY, BRIDGE AND MISCELLANEOUS REPORT OF THE TOWN OF GREENFIELD, COUNTY OF SARATOGA, 1919.

For the Repair and Improvement of Highways, Repair and Construction of Bridges, Purchase, Repair and Storage of Machinery, Removal of Obstructions caused by Snow, and other Miscellaneous Purposes.

HIGHWAY FUND

Receipts

Balance on hand from previous year	$1,042 32
Highway tax collected pursuant to sections 90 and 91	2,116 71
Received from State as State aid pursuant to section 101	1,693 36
Received from certificates of indebtedness under section 92	3,000 00
Received by transfer from bridge fund	1,000 00
Received from other sources not mentioned above. Describe source from audit 1918	8 30
Total resources	$8,860 69

Expenditures

General repairs including primary work	$7,052 80
Special improvements as shown by the agreement	1,606 14
Total expenditures for the repair and improvements of highways	$8,658 94
Balance unexpended October 31, 1919	$201 75

BRIDGE FUND

Receipts

Balance from previous year, obligated by bond issue	
Tax received from collector pursuant to sections 90 and 91	$400 00
Received from certificates of indebtedness pursuant to section 93	1,000 00
Received from other sources not mentioned above. Describe source county aid	1,500 00
Total receipts for repair and construction of bridges	$2,900 00

Expenditures

Labor and team work for repair and maintenance of bridges	$668 91
Materials for repair and maintenance of bridges	441 82
Transferred to highway	1,000 00
Transferred to machinery fund	408 56
Total expenditures for repair and maintenance of bridges.	$2,519 29
Balance unexpended, October 31, 1919	$380 21

MACHINERY FUND

Receipts

Balance on hand from previous year	$41 39
Tax received from collector pursuant to sections 90 and 91	200 00
Received by transfer from bridge fund	408 56
Received from other sources not mentioned above. Describe source transfer from misceellaneous	137 62
Total receipts	$787 57

Expenditures

For purchase of machinery, tools and implements	$422 34
For repair of machinery, tools and implements	347 93
For storage of machinery, tools and implements	11 00
Audit of 1918	6 30
Total expenditures	$787 57

SNOW AND MISCELLANEOUS FUND

Receipts

Balance on hand from previous year	$175 46
Tax collected pursuant to sections 90 and 91	300 00
Received from other sources not mentioned above. Describe source from audit 1918	05
Total receipts	$475 51

Expenditures

For removing obstructions caused by snow	$6 00
For cutting and removing noxious weeds and brush	330 14
Printing notices	1 75
Transferred to machinery fund	137 62
Total expenditures	$475 51

COMPENSATION TO TOWN SUPERINTENDENT AND DEPUTY TOWN SUPERINTENDENT

213 days at $4.00 per day equals	$852 00
Amount allowed for expenses	31 55

SUPERVISOR AND TOWN CLERK'S ALLOWANCE

How much is allowed the supervisor pursuant to section 110 of the Highway Law?	$125 00
How much is allowed the town clerk pursuant to section 110 of the Highway Law?	25 00

STATE OF NEW YORK, }
County of Saratoga. } ss:

Clarence S. Scott, supervisor of the town of Greenfield, being duly sworn, deposes and says that he is the person mentioned as submitting the foregoing report; that the amounts stated therein to have been received by him as Supervisor of such town are all that he has received as such officer for the purposes therein stated; that the expenditures specified therein have in fact been made for the purposes and to the persons indicated; that all such expenditures were made in good faith, for value received and in the manner required by the Highway Law; that the balances therein specified are all the moneys remaining in his hands of the moneys received by him as provided by law on account of the highways and bridges of such town.

CLARENCE S. SCOTT.

Subscribed and sworn to before me, this
15th day of December, 1919.

W. B. WHITE,
Notary Public.

HIGHWAY, BRIDGE AND MISCELLANEOUS REPORT OF THE TOWN OF HADLEY, COUNTY OF SARATOGA, 1919.

For the Repair and Improvement of Highways, Repair and Construction of Bridges, Purchase, Repair and Storage of Machinery, Removal of Obstructions caused by Snow, and other Miscellaneous Purposes

HIGHWAY FUND

Receipts

Balance from previous year, motor vehicle fees	$1,200 00
Balance from previous year, all other moneys	28 23
Total balance from previous year	1,228 23
Highway tax collected pursuant to Secs. 90 and 91	1,604 88
Received from State as State aid, Sec. 101	1,123 41
Received as county aid, construction, Sec. 320-A	3,986 96
Received as county aid, repair, Sec. 320-A	1,450 00
Total receipts, including balance previous year	9,393 48

Expenditures

General repairs, including sluices and culverts	$2,734 53
Special improvements, including sluices and culverts	5,071 27
Total expenditures for repair and improvement of highways	$7,805 80
Balance October 31, 1919, motor vehicle fees	$1,200 00
Balance October 31, 1919, county aid	365 69
Balance October 31, 1919, all other money	21 99
Total balance unexpended, October 31, 1919	$1,587 68

BRIDGE FUND

Receipts

Balance from previous year, obligated by bond issue	
Tax received from collector, Secs. 90 and 91	$550 00
Received by transfer from miscellaneous fund	36 48
Total receipts, including balance from previous year	$586 48

Expenditures

Labor and team work, repair and maintenance of bridges	$101 42
Materials for repair and maintenance of bridges	485 06
Total expenditures for bridges	$586 48

MACHINERY FUND

Receipts

Balance on hand from previous year	
Tax received from collector, Secs. 90 and 91	$300 00
Received from certificates of indebtedness, Sec. 96	250 00
Total receipts	$550 00

Expenditures

For purchase of machinery, tools and implements	$328 97
For repair of machinery, tools and implements	211 86
Total expenditures	$540 83
Balance unexpended October 31, 1919	9 17

SNOW AND MISCELLANEOUS FUND

Receipts

Balance on hand from previous year	
Tax collected, Secs. 90 and 91	300 00
Total receipts	$300 00

Expenditures

For removing obstructions caused by snow	$4 80
For cutting and removing noxious weeds and brush	28 25
For allowances for watering troughs	6 00
For other miscellaneous purposes, wire	11 30
Transferred to bridge fund	36 48
Total expenditures	$86 83
Balance uneexpended, October 31, 1919	$213 17

COMPENSATION TO TOWN SUPERINTENDENT AND DEPUTY TOWN SUPERINTENDENT

194 days at $3.50 per day equals	$679 00

SUPERVISOR AND TOWN CLERK'S ALLOWANCE

How much is allowed the supervisor pursuant to section 110 of the Highway Law?	$175 00
How much is allowed the town clerk pursuant to section 110 of the Highway Law?	25 00

STATE OF NEW YORK,
County of Saratoga. } ss:

John J. Breen, supervisor of the town of Hadley, being duly sworn, deposes and says that he is the person mentioned as submitting the foregoing report; that the amounts stated therein to have been received by him as Supervisor of such town are all that he has received as such officer for the purposes therein stated; that the expenditures specified therein have in fact been made for the purposes and to the persons indicated; that all such expenditures were made in good faith, for value received and in the manner required by the Highway Law; that the balances therein specified are all the moneys remaining in his hands of the moneys received by him as provided by law on account of the highways and bridges of such town.

JOHN J. BREEN.

Subscribed and sworn to before me, this
3rd day of December, 1919.

JOHN B. SMITH,
Notary Public.

HIGHWAY, BRIDGE AND MISCELLANEOUS REPORT OF THE TOWN OF HALFMOON, COUNTY OF SARATOGA, 1919.

For the Repair and Improvement of Highways, Repair and Construction of Bridges, Purchase, Repair and Storage of Machinery, Removal of Obstructions caused by Snow, and other Miscellaneous Purposes.

HIGHWAY FUND

Receipts

Balance from previous year, motor vehicle fees	
Total balance from previous year	$1,386 59
Highway tax collected pursuant to Sec. 90 and 91	4,526 26
Received from State as State aid, Sec. 101	2,263 13
Received from county treasurer, motor vehicle fees, Sec. 291	1,000 00
Received as county aid, construction, Sec. 320-A	7,450 80
Received as county aid, repair, Sec. 320	650 00
Received from certificates of indebtedness, Sec. 96	1,499 70
Received from other sources: rent for roller	50 00
Total receipts, including balance previous year	$18,826 48

Expenditures

General repairs, including sluices and culverts	$8,016 12
Special improvements, including sluices and culverts	766 11
	9,492 65
Total expenditures for repair and improvement of highways	$18,274 88
Total balance unexpended, October 31, 1919	$551 60

BRIDGE FUND

Receipts

Balance from previous year, obligated by bond issue	
Total balance from previous year	$108 72
Tax received from collector, Sec. 90 and 91	300 00
Total receipts, including balance from previous year	$408 72

Expenditures

Labor and team work, repair and maintenance of bridges	$68 00
Materials for repair and maintenance of bridges	172 50
Total expenditures for bridges	$240 50
Total balances unexpended, October 31, 1919	$168 22

MACHINERY FUND

Receipts

Balance on hand from previous year	$4 75
Tax received from collector, Sec. 90 and 91	300 00
Received by transfer from Snow and Misc. Fund	115 78
Total receipts	$420 53

Expenditures

For purchase of machinery, tools and implements	$170 51
For repair of machinery, tools and implements	250 02
Total expenditures	$420 53

SNOW AND MISCELLANEOUS FUND

Receipts

Balance on hand from previous year	$4 20
Tax collected, Sec. 90 and 91	500 00
See audit	449 00
Total receipts	$953 20

Expenditures

For removing obstructions caused by snow	$153 50
Building snow guards and material	158 72
Transferred to machinery fund	115 78
Total expenditures	$428 00
Balance unexpended, October 31, 1919	$525 20

COMPENSATION TO TOWN SUPERINTENDENT AND DEPUTY TOWN SUPERINTENDENT

295 days at $5.00 per day equals	$1,475 00

SUPERVISOR AND TOWN CLERK'S ALLOWANCE

How much is allowed the supervisor pursuant to section 110 of the Highway Law?	$275 00
How much is allowed the town clerk pursuant to section 110 of the Highway Law?	150 00

STATE OF NEW YORK,
County of Saratoga. } ss:

Arthur P. Hayner, supervisor of the town of Halfmoon, being duly sworn, deposes and says that he is the person mentioned as submitting the foregoing report; that the amounts stated therein to have been received by him as Supervisor of such town are all that he has received as such officer for the purposes therein stated; that the expenditures specified therein have in fact been made for the purposes and to the persons indicated; that all such expenditures were made in good faith, for value received and in the manner required by the Highway Law; that the balances therein specified are all the moneys remaining in his hands of the moneys received by him as provided by law on account of the highways and bridges of such town.

ARTHUR P. HAYNER,

Subscribed and sworn to before me, this
26th day of November, 1919.

GEO. H. VAN WIE,
Notary Public.

HIGHWAY, BRIDGE AND MISCELLANEOUS REPORT OF THE TOWN OF MALTA, COUNTY OF SARATOGA, 1919.

For the Repair and Improvement of Highways, Repair and Construction of Bridges, Purchase, Repair and Storage of Machinery, Removal of Obstructions caused by Snow, and other Miscellaneous Purposes.

HIGHWAY FUND

Receipts

Balance from previous year, motor vehicle fees	
Total balance from previous year	$96 58
Highway tax collected pursuant to Secs. 90 and 91	1,435 32
Received from State as State aid, Sec. 101	861 19
Received by transfer from town fund	30 00
Received from other sources, Co. Treas. special under 320-A	1,955 36
Total receipts, including balance previous year	$4,378 45

Expenditures

General repairs, including sluices and culverts	$2,379 69
Special improvements, including sluices and culverts	1,955 36
Total expenditures for repair and improvement of highways	$4,335 05
Total balance unexpended, October 31, 1919	$43 40

BRIDGE FUND

Receipts

Balance from previous year, obligated by bond issue	
Tax received from collector, Secs. 90 and 91	$50 00
Received from other sources, 1-2 painting Kayaderosseras Lodge	37 30
Total receipts, including balance from previous year	$87 30

Expenditures

Transferred to machinery fund	$70 30
Transferred to snow fund	17 00
Total expenditures for bridges	$87 30

MACHINERY FUND

Receipts

Balance on hand from previous year	
Tax received from collector, Secs. 90 and 91	$50 00
Received by transfer from bridge fund	70 30
Received from other sources cert. of indebtedness for Climax machine	225 00
Total receipts	$345 30

Expenditures

For purchase of machinery, tools and implements	$246 25
For repair of machinery, tools and implements	53 85
For storage of machinery, tools and implements	5 00
Total expenditures	$305 10
Balance unexpended, October 31, 1919	$40

SNOW AND MISCELLANEOUS FUND

Receipts

Balance on hand from previous year	
Tax collected, Secs. 90 and 91	$25 00
Received by transfer from bridge fund	17 00
Total receipts	$42 00

Expenditures

For removing obstructions caused by snow	$3 00
For cutting and removing noxious weeds and brush	33 00
For allowances for watering troughs	6 00
Total expenditures	$42 00

COMPENSATION TO TOWN SUPERINTENDENT AND DEPUTY TOWN SUPERINTENDENT

254 days at $3.50 per day equals	$889 00
Amount allowed for expenses	105 14

SUPERVISOR AND TOWN CLERK'S ALLOWANCE

How much is allowed the supervisor pursuant to section 110 of the Highway Law?	$120 00
How much is allowed the town clerk pursuant to section 110 of the Highway Law?	40 00

STATE OF NEW YORK }
County of Saratoga. } ss:

Fancher J. Riley, supervisor of the town of Malta, being duly sworn, deposes and says, that he is the person mentioned as submitting the foregoing report; that the amounts stated therein to have been received by him as Supervisor of such town are all that he has received as such officer for the purposes therein stated; that the expenditures specified therein have in fact been made for the purposes and to the persons indicated; that all of such expenditures were made in good faith, for value received and in the manner required by the Highway Law; that the balances therein specified are all the moneys remaining in his hands of the moneys received by him as provided by law on account of the highways and bridges of such town.

FANCHER J. RILEY.

Subscribed and sworn to before me, this
7th day of November, 1919.

ARTHUR W. SELCH,
Justice of the Peace.

HIGHWAY, BRIDGE AND MISCELLANEOUS REPORT OF THE TOWN OF MILTON, COUNTY OF SARATOGA, 1919.

For the Repair and Improvement of Highways, Repair and Construction of Bridges, Purchase, Repair and Storage of Machinery, Removal of Obstructions caused by Snow, and other Miscellaneous Purposes.

HIGHWAY FUND

Receipts

Balance from previous year, motor vehicle fees	
Total balance from previous year	$1,424 35
Highway tax collected pursuant to Secs. 90 and 91	2,999 91
Received from State as State aid, Sec. 101	2,325 00
See audit	10 00
Received by transfer from general fund	1,000 00
Received from other sources, motor vehicle	2,000 00
County Treasurer for county roads	889 00
Total receipts, including balance previous year	$10,648 26

Expenditures

General repairs, including sluices and culverts	$6,832 67
Special improvements, including sluices and culverts	2,527 50
Total expenditures for repair and improvement of highways	$9,360 17
Balance October 31, 1919, motor vehicle fees	$250 50
Balance October 31, 1919, all other money	1,037 59
Total balance unexpended, October 31, 1919	$1,288 09

BRIDGE FUND

Receipts

Balance from previous year, obligated by bond issue	
Total balance from previous year	$468 50
Tax received from collector, Secs. 90 and 91	1,500 00
Received by transfer from general fund	1,500 00
Total receipts, including balance from previous year	$3,468 50

Expenditures

Labor and team work, repair and maintenance of bridges	$2,542 56
Materials for repair and maintenance of bridges	837 12
Total expenditures for bridges	$3,379 68
Total balances unexpended, October 31, 1919	$88 82

MACHINERY FUND

Receipts

Balance on hand from previous year	
Tax received from collector, Secs. 90 and 91	$1,000 00
Total receipts	$1,000 00

Expenditures

For purchase of machinery, tools and implements	$974 30
Total expenditures	$974 30
Balance unexpended, October 31, 1919	$25 70

SNOW AND MISCELLANEOUS FUND

Receipts

Balance on hand from previous year	
Tax collected, Secs. 90 and 91	$200 00
Received from assessments, brush and weeds, Secs. 54 and 55	10 00
Total receipts	$210 00

Expenditures

See audit	$10 00
For allowances for watering troughs	16 99
For other miscellaneous purposes	89 26
Total expenditures	$116 25
Balance unexpended, October 31, 1919	$93 75

COMPENSATION TO TOWN SUPERINTENDENT AND DEPUTY TOWN SUPERINTENDENT

310 days at $4.00 per day equals	$1,240 00
Amount allowed for expenses	250 00

SUPERVISOR AND TOWN CLERK'S ALLOWANCE

How much is allowed the supervisor pursuant to section 110 of the Highway Law?	$300 00
How much is allowed the town clerk pursuant to section 110 of the Highway Law?	200 00

LAYING OUT, ALTERING OR DISCONTINUING HIGHWAYS

How was this money obtained? Town budget.

STATE OF NEW YORK.
County of Saratoga. } ss:

Joseph W. King, supervisor of the town of Milton, being duly sworn, deposes and says that he is the person mentioned as submitting the foregoing report; that the amounts stated therein to have been received by him as Supervisor of such town are all that he has received as such officer for the purposes therein stated; that the expenditures specified therein have in fact been made for the purposes and to the persons indicated; that all such expenditures were made in good faith, for value received and in the manner required by the Highway Law; that the balances therein specified are all the moneys remaining in his hands of the moneys received by him as provided by law on account of the highways and bridges of such town.

JOSEPH W. KING,

Subscribed and sworn to before me, this
14th day of November, 1919.

JAMES MUNN,
Justice of the Peace.

HIGHWAY, BRIDGE AND MISCELLANEOUS REPORT OF THE TOWN OF MOREAU, COUNTY OF SARATOGA, 1919.

For the Repair and Improvement of Highways, Repair and Construction of Bridges, Purchase, Repair and Storage of Machinery, Removal of Obstructions caused by Snow, and other Miscellaneous Purposes.

HIGHWAY FUND

Receipts

Balance from previous year, motor vehicle fees	
Total balance from previous year	$767 87
Highway tax collected pursuant to Secs. 90 and 91	4,056 22
Received from State as State aid, Sec. 101	2,028 11
Received from certificates of indebtedness, Sec. 96	3,000 00
Received by transfer from dog fund	337 95
Received from other sources, general fund	460 28
Total receipts, including balance previous year	10,650 43

Expenditures

General repairs, including sluices and culverts	$10,610 87
Total expenditures for repair and improvement of highways	$10,610 87
Total balance unexpended, October 31, 1919	$39 56

BRIDGE FUND

Receipts

Balance from previous year, obligated by bond issue	
Total balance from previous year	$484 93
Tax received from collector, Secs. 90 and 91	625 00
Received from certificates of indebtedness, Sec. 96	9,000 00
Received from other sources, County Treasurer	2,000 00
Total receipts, including balance from previous year	$12,109 93

Expenditures

Materials for repair and maintenance of bridges	$900 48
Construction of new bridges	9,142 74
Total expenditures for bridges	$10,043 22
Total balances unexpended, October 31, 1919	$2,066 71

MACHINERY FUND

Receipts

Balance on hand from previous year	$122 71
Tax received from collector, Secs. 90 and 91	250 00
Received by transfer from general fund	100 00
Total receipts	472 71

Expenditures

For repair of machinery, tools and implements	$61 05
Total expenditures	$61 05
Balance unexpended, October 31, 1919	$411 66

SNOW AND MISCELLANEOUS FUND

Receipts

Balance on hand from previous year	$16 97
See audit	11
Received by transfer from dog fund	109 27
Total receipts	$126 35

Expenditures

For removing obstructions caused by snow	$18 00
For other miscellaneous purposes, auto hire	55 00
Total expenditures	$73 00
Balance unexpended, October 31, 1919	$53 35

COMPENSATION TO TOWN SUPERINTENDENT AND DEPUTY TOWN SUPERINTENDENT

253 days at $4.00 per day equals	$1,012 00
Amount allowed for expenses	253 00

SUPERVISOR AND TOWN CLERK'S ALLOWANCE

How much is allowed the supervisor pursuant to section 110 of the Highway Law?	$500 00
How much is allowed the town clerk pursuant to section 110 of the Highway Law?	350 00

STATE OF NEW YORK. }
County of Saratoga. } ss:

John Blackburn, supervisor of the town of Moreau, being duly sworn, deposes and says that he is the person mentioned as submitting the foregoing report; that the amounts stated therein to have been received by him as Supervisor of such town are all that he has received as such officer for the purposes therein stated; that the expenditures specified therein have in fact been made for the purposes and to the persons indicated; that all such expenditures were made in good faith, for value received and in the manner required by the Highway Law; that the balances therein specified are all the moneys remaining in his hands of the moneys received by him as provided by law on account of the highways and bridges of such town.

JOHN BLACKBURN.

Subscribed and sworn to before me, this
15th day of November, 1919.

D. V. NEWTON,
Notary Public.

HIGHWAY, BRIDGE AND MISCELLANEOUS REPORT OF THE TOWN OF NORTHUMBERLAND, COUNTY OF SARATOGA, 1919.

For the Repair and Improvement of Highways, Repair and Construction of Bridges, Purchase, Repair and Storage of Machinery, Removal of Obstructions caused by Snow, and other Miscellaneous Purposes.

HIGHWAY FUND

Receipts

Balance from previous year, motor vehicle fees	$4 24
Total balance from previous year	544 02
Highway tax collected pursuant to Secs. 90 and 91	1,996 90
Received from State as State aid, Sec. 101	1,198 14
Received from county treasurer, motor vehicle fees, Sec. 291	1,000 00
Received as county aid, repair, Sec. 320	1,462 00
Received from certificates of indebtedness, Sec. 96	600 00
Received by transfer from general fund	109 25
Received from other sources, bridge	200 00
Total receipts, including balance previous year	$7,114 55

Expenditures

General repairs, including sluices and culverts	$5,537 12
Special improvements, including sluices and culverts	307 35
Total expenditures for repair and improvement of highways.	$5,844 47
Balance October 31, 1919, county aid	$270 04
Balance October 31, 1919, all other money	1,000 04
Total balance unexpended, October 31, 1919	$1,270 08

BRIDGE FUND

Receipts

Balance from previous year, obligated by bond issue	
Total balance from previous year	$88 87
Tax received from collector, Secs. 90 and 91	200 00
Received from certificates of indebtedness, Sec. 96	500 00
Received by transfer from general fund	1,100 00
Received from other sources, County Treasurer, $573.49; $82.63; town Greenwich, $184.70	840 82
Total receipts, including balance from previous year	$2,729 69

Expenditures

Labor and team work, repair and maintenance of bridges	$376 14
Materials for repair and maintenance of bridges	2,086 71
Transferred to highway fund	200 00
Total expenditures for bridges	$2,662 85
Total balances unexpended, October 31, 1919	$66 84

MACHINERY FUND

Receipts

Balance on hand from previous year	$21 32
Tax received from collector, Secs. 90 and 91	100 00
Received by transfer from general fund	165 00
Total receipts	$286 32

Expenditures

For purchase of machinery, tools and implements	$165 00
For repair of machinery, tools and implements	38 35
For storage of machinery, tools and implements	20 00
Total expenditures	$223 35
Balance unexpended, October 31, 1919	$62 97

SNOW AND MISCELLANEOUS FUND

Receipts

Balance on hand from previous year	$187 98
Tax collected, Secs. 90 and 91	100 00
See audit	10 65
Received from certificates of indebtedness, Sec. 96	1,436 80
Total receipts	$1,735 43

Expenditures

For removing obstructions caused by snow	$1,436 80
Total expenditures	$1,436 80
Balance unexpended, October 31, 1919	$298 63

COMPENSATION TO TOWN SUPERINTENDENT AND DEPUTY TOWN SUPERINTENDENT

212 days at $3.50 per day equals	$742 00
Amount allowed for expenses	3 80

SUPERVISOR AND TOWN CLERK'S ALLOWANCE

How much is allowed the supervisor pursuant to section 110 of the Highway Law?	$100 00
How much is allowed the town clerk pursuant to section 110 of the Highway Law?	50 00

STATE OF NEW YORK,
County of Saratoga. } ss:

Earl F. Rugg, supervisor of the Town of Northumberland, being duly sworn, deposes and says that he is the person mentioned as submitting the foregoing report; that the amounts stated therein to have been received by him as supervisor of such town are all that he has received as such officer for the purposes therein stated; that the expenditures specified therein have in fact been made for the purposes and to the persons indicated; that all of such expenditures were made in good faith, for value received and in the manner required by the Highway Law; that the balances therein specified are all the moneys remaining in his hands of the moneys received by him as provided by law on account of the highways and bridges of such town.

EARL F. RUGG.

Subscribed and sworn to before me, this
10th day of December, 1919.

GEO. I. YOST,
Dept. Clerk.

HIGHWAY, BRIDGE AND MISCELLANEOUS REPORT OF THE TOWN OF PROVIDENCE, COUNTY OF SARATOGA, 1919.

For the Repair and Improvement of Highways, Repair and Construction of Bridges, Purchase, Repair and Storage of Machinery, Removal of Obstructions caused by Snow, and other Miscellaneous Purposes.

HIGHWAY FUND

Receipts

Balance from previous year, motor vehicle fees	
Total balance from previous year	$5 94
Highway tax collected pursuant to Secs. 90 and 91	1,364 17
Received from State as State aid, Sec. 101	1,364 17
Total receipts, including balance previous year	$2,734 28

Expenditures

General repairs, including sluices and culverts	$2,665 17
Total expenditures for repair and improvement of highways.	$2,665 17
Total balance unexpended, October 31, 1919	$69 11

BRIDGE FUND

Receipts

Balance from previous year, obligated by bond issue	
Total balance from previous year	$528 61
Tax received from collector, Secs. 90 and 91	500 00
Received by transfer from miscellaneous fund	20 00
Received from other sources, county audit	900 00
Total receipts, including balance from previous year	$1,948 61

Expenditures

Labor and team work, repair and maintenance of bridges	$1,014 80
Materials for repair and maintenance of bridges	527 32
Total expenditures for bridges	$1,542 12
Total balances unexpended, October 31, 1919	$406 49

MACHINERY FUND

Receipts

Balance on hand from previous year	$6 93
Tax received from collector, Secs. 90 and 91	75 00
Total receipts	$81 93

Expenditures

For purchase of machinery, tools and implements	$29 80
For repair of machinery, tools and implements	25 00
Total expenditures	$54 80
Balance unexpended, October 31, 1919	$27 13

SNOW AND MISCELLANEOUS FUND

Receipts

Balance on hand from previous year	$104 71
Tax collected, Secs. 90 and 91	400 00
Received from assessments, brush and weeds, Secs. 54 and 55	16 00
Total receipts	$520 71

Expenditures

For removing obstructions caused by snow	$28 38
For cutting and removing noxious weeds and brush	34 68
Transferred to bridge fund	20 00
Transferred to general town fund	200 00
Total expenditures	$283 06
Balance unexpended, October 31, 1919	$237 65

COMPENSATION TO TOWN SUPERINTENDENT AND DEPUTY TOWN SUPERINTENDENT

230 days at $4.00 per day equals	$920 00

SUPERVISOR AND TOWN CLERK'S ALLOWANCE

How much is allowed the supervisor pursuant to section 110 of the Highway Law?	$40 00
How much is allowed the town clerk pursuant to section 110 of the Highway Law?	10 00

STATE OF NEW YORK,
County of Saratoga. } ss:

Orland E. Sism, supervisor of the town of Providence, being duly sworn, deposes and says that he is the person mentioned as submitting the foregoing report; that the amounts stated therein to have been received by him as Supervisor of such town are all that he has received as such officer for the purposes therein stated; that the expenditures specified therein have in fact been made for the purposes and to the persons indicated; that all such expenditures were made in good faith, for value received and in the manner required by the Highway Law; that the balances therein specified are all the moneys remaining in his hands of the moneys received by him as provided by law on account of the highways and bridges of such town.

ORLAND E. SISM.

Subscribed and sworn to before me, this
6th day of November, 1919.

CHARLES J. CONNELLY,
Justice of the Peace.

HIGHWAY, BRIDGE AND MISCELLANEOUS REPORT OF THE TOWN OF SARATOGA, COUNTY OF SARATOGA, 1919.

For the Repair and Improvement of Highways, Repair and Construction of Bridges, Purchase, Repair and Storage of Machinery, Removal of Obstructions caused by Snow, and other Miscellaneous Purposes.

HIGHWAY FUND

Receipts

Balance from previous year, motor vehicle fees	
Total balance from previous year	$490 79
Highway tax collected pursuant to Secs. 90 and 91	2,412 90
Received from State as State aid, Sec. 101	1,689 03
Received as county aid, repair, Sec. 320	205 00
Received from other sources, certificate of indebtedness	500 00
Total receipts, including balance previous year	$5,297 72

Expenditures

General repairs, including sluices and culverts	$4,423 90
Special improvements, including sluices and culverts	540 97
Total expenditures for repair and improvement of highways.	$4,964 87
Total balance unexpended, October 31, 1919	$332 85

BRIDGE FUND

Receipts

Balance from previous year, obligated by bond issue	
Total balance from previous year	$10 23
Tax received from collector, Secs. 90 and 91	1,500 00
Received from other sources, Saratoga Springs	189 03
Total receipts, including balance from previous year	$1,699 26

Expenditures

Labor and team work, repair and maintenance of bridges	$205 50
Materials for repair and maintenance of bridges	901 40
Total expenditures for bridges	$1,106 90
Total balances unexpended, October 31, 1919	$592 36

MACHINERY FUND

Receipts

Balance on hand from previous year	$291 02
Tax received from collector, Secs. 90 and 91	300 00
Total receipts	$591 02

Expenditures

For purchase of machinery, tools and implements	$40 00
For repair of machinery, tools and implements	83 55
Total expenditures	$123 55
Balance unexpended, October 31, 1919	$467 47

SNOW AND MISCELLANEOUS FUND

Receipts

Balance on hand from previous year	$75 11
Tax collected, Secs. 90 and 91	500 00
See audit	05
Total receipts	$575 16

Expenditures

For other miscellaneous purposes, insurance	$272 77
Total expenditures	$272 77
Balance unexpended, October 31, 1919	$302 39

COMPENSATION TO TOWN SUPERINTENDENT AND DEPUTY TOWN SUPERINTENDENT

263 days at $4.00 per day equals	$1,052 00
Amount allowed for expenses	24 50

SUPERVISOR AND TOWN CLERK'S ALLOWANCE

How much is allowed the supervisor pursuant to section 110 of the Highway Law?	$150 00
How much is allowed the town clerk pursuant to section 110 of the Highway Law?	60 00

STATE OF NEW YORK,
County of Saratoga. } ss:

George H. Lohnes, supervisor of the Town of Saratoga, being duly sworn, deposes and says that he is the person mentioned as submitting the foregoing report; that the amounts stated therein to have been received by him as Supervisor of such town are all that he has received as such officer for the purposes therein stated; that the expenditures specified therein have in fact been made for the purposes and to the persons indicated; that all such expenditures were made in good faith, for value received and in the manner required by the Highway Law; that the balances therein specified are all the moneys remaining in his hands of the moneys received by him as provided by law on account of the highways and bridges of such town.

GEORGE H. LOHNES.

Subscribed and sworn to before me, this
7th day of November, 1919.

AUGUSTUS G. BARRIE,
Justice of the Peace.

HIGHWAY, BRIDGE AND MISCELLANEOUS REPORT OF THE CITY OF SARATOGA SPRINGS, COUNTY OF SARATOGA, 1919.

For the Repair and Improvement of Highways, Repair and Construction of Bridges, Purchase, Repair and Storage of Machinery, Removal of Obstructions caused by Snow, and other Miscellaneous Purposes.

HIGHWAY FUND

Receipts

Balance from previous year, motor vehicle fees	
Total balance from previous year	$511 89
Highway tax collected pursuant to Secs. 90 and 91	4,000 00
Received from State as State aid, Sec. 101	1,500 00
Total receipts, including balance previous year	$6,011 89

Expenditures

General repairs, including sluices and culverts	$5,148 35
Total expenditures for repair and improvement of highways	$5,148 35
Total balance unexpended, October 31, 1919	$863 54

STATE OF NEW YORK, }
County of Saratoga. } ss:

George W. Ainsworth, Commissioner of P. W. of the City of Saratoga Springs, being duly sworn, deposes and says: That he is the person mentioned as submitting the foregoing report; that the amounts stated therein to have been received by him as Deputy Commissioner of Public Works of such city are all that he has received as such officer for the purposes therein stated; that the expenditures specified therein have in fact been made for the purpose and to the persons indicated; that all of such expenditures were made in good faith, for value received and in the manner required by the Highway Law; that the balances therein specified are all the moneys remaining in his hands of the moneys received by him as provided by law on account of the highways and bridges of such city.

GEORGE W. AINSWORTH.

Subscribed and sworn to before me, this
11th day of December, 1919.

J. V. KOENIG,
Notary Public.

HIGHWAY, BRIDGE AND MISCELLANEOUS REPORT OF THE TOWN OF STILLWATER, COUNTY OF SARATOGA, 1919.

For the Repair and Improvement of Highways, Repair and Construction of Bridges, Purchase, Repair and Storage of Machinery, Removal of Obstructions caused by Snow, and other Miscellaneous Purposes.

HIGHWAY FUND

Receipts

Balance from previous year, motor vehicle fees	
Total balance from previous year	$866 56
Highway tax collected pursuant to Secs. 90 and 91	4,800 25
Received from State as State aid, Sec. 101	2,400 12
See audit	45 10
Received by transfer from State automobile fund for special "A" work	2,000 00
Received from other sources, D. & H. Co., adjustment on tile broken in transit	102 66
Total receipts, including balance previous year	$10,214 69

Expenditures

General repairs, including sluices and culverts	$7,134 57
Special improvements, including sluices and culverts	2,944 00
Total expenditures for repair and improvement of highways	$10,078 57
Balance October 31, 1919, all other money	136 12
Total balance unexpended, October 31, 1919	$136 12

BRIDGE FUND

Receipts

Balance from previous year, obligated by bond issue	
Total balance from previous year	$131 18
Tax received from collector, Secs. 90 and 91	800 00
Received by transfer from general town fund	56 83
Received from other sources, town of Schaghticoke	42 16
Total receipts, including balance from previous year	$1,030 17

Expenditures

Labor and team work, repair and maintenance of bridges	$186 40
Materials for repair and maintenance of bridges	843 77
Total expenditures for bridges	$1,030 17
Total balances unexpended, October 31, 1919	Nothing

MACHINERY FUND

Receipts

Balance on hand from previous year	$ 04
Tax received from collector, Secs. 90 and 91	500 00
Total receipts	$500 04

Expenditures

For purchase of machinery, tools and implements	$89 13
For repair of machinery, tools and implements	16 35
Total expenditures	$105 48
Balance unexpended, October 31, 1919	$394 56

SNOW AND MISCELLANEOUS FUND

Receipts

Balance on hand from previous year	$11 00
Tax collected, Secs. 90 and 91	600 00
Total receipts	$611 00

Expenditures

Balance on hand from previous year	
For removing obstructions caused by snow	$46 80
For cutting and removing noxious weeds and brush	18 00
For allowances for watering troughs	3 00
Total expenditures	$67 80
Balance unexpended, October 31, 1919	$543 20

COMPENSATION TO TOWN SUPERINTENDENT AND DEPUTY TOWN SUPERINTENDENT

179 days at $3.00 per day equals	$537 00
Amount allowed for expenses	272 04

DEPUTY TOWN SUPERINTENDENT

55 days at $3.00 per day equals	$165 00
Amount allowed for expenses	80 50

SUPERVISOR AND TOWN CLERK'S ALLOWANCE

How much is allowed the supervisor pursuant to section 110 of the Highway Law?	$250 00
How much is allowed the town clerk pursuant to section 110 of the Highway Law?	50 00

LAYING OUT, ALTERING OR DISCONTINUING HIGHWAYS

How much was expended during the past year for the purpose of laying out, altering and discontinuing highway?	Nothing

STATE OF NEW YORK,
County of Saratoga. } ss:

George H. Van Wie, supervisor of the town of Stillwater, being duly sworn, deposes and says that he is the person mentioned as submitting the foregoing report; that the amounts stated therein to have been received by him as Supervisor of such town are all that he has received as such officer for the purposes therein stated; that the expenditures specified therein have in fact been made for the purposes and to the persons indicated; that all such expenditures were made in good faith, for value received and in the manner required by the Highway Law; that the balances therein specified are all the moneys remaining in his hands of the moneys received by him as provided by law on account of the highways and bridges of such town.

GEORGE H. VAN WIE.

Subscribed and sworn to before me, this
4th day of December, 1919.

GEO. B. LAWRENCE,
Notary Public.

HIGHWAY, BRIDGE AND MISCELLANEOUS REPORT OF THE TOWN OF WATERFORD, COUNTY OF SARATOGA, 1919.

For the Repair and Improvement of Highways, Repair and Construction of Bridges, Purchase, Repair and Storage of Machinery, Removal of Obstructions caused by Snow, and other Miscellaneous Purposes.

HIGHWAY FUND

Receipts

Balance from previous year, motor vehicle fees	
Total balance from previous year	$2,978 82
Highway tax collected pursuant to Secs. 90 and 91	1,158 85
Received from State as State aid, Sec. 101	579 42
Received by transfer from general fund	700 00
Received from other sources, motor vehicle fund from County Treasurer	2,000 00
Total receipts, including balance previous year	$7,417 09

Expenditures

General repairs, including sluices and culverts	$7,164 18
Special improvements, including sluices and culverts	57 60
Total expenditures for repair and improvement of highways.	$7,221 78
Total balance unexpended, October 31, 1919	$195 31

BRIDGE FUND

Receipts

Balance from previous year, obligated by bond issue	
Total balance from previous year	$74 57
Tax received from collector, Secs. 9and 91	$300 00
Total receipts, including balance from previous year	$374 57

Expenditures

Transferred to machinery and miscellaneous fund	$230 00
Total expenditures for bridges	$230 00
Total balances unexpended, October 31, 1919	$144 57

MACHINERY FUND

Receipts

Balance on hand from previous year	$40 06
Received by transfer from bridge fund	80 00
Total receipts	$120 06

Expenditures

For purchase of machinery, tools and implements	$116 79
Total expenditures	$116 79
Balance unexpended, October 31, 1919	$3 27

SNOW AND MISCELLANEOUS FUND

Receipts

Balance on hand from previous year	$5 09
Tax collected, Secs. 90 and 91	300 00
Received by transfer from general town fund	500 00
Received from other sources, bridge fund	150 00
Total receipts	$955 09

Expenditures

For removing obstructions caused by snow	$88 00
Wire for fencing	14 42
For other miscellaneous purposes, rental of concrete mixed, roller and freight	824 85
Total expenditures	$927 27
Balance unexpended, October 31, 1919	$27 82

COMPENSATION TO TOWN SUPERINTENDENT AND DEPUTY TOWN SUPERINTENDENT

242 days at $3.00 per day equals	$726 00
Amount allowed for expenses	90

SUPERVISOR AND TOWN CLERK'S ALLOWANCE

How much is allowed the supervisor pursuant to section 110 of the Highway Law?	$100 00
How much is allowed the town clerk pursuant to section 110 of the Highway Law?	25 00

STATE OF NEW YORK, }
County of Saratoga. } ss:

Harry R. Davidson, supervisor of the town of Waterford, being duly sworn, deposes and says that he is the person mentioned as submitting the foregoing report; that the amounts stated therein to have been received by him as Supervisor of such town are all that he has received as such officer for the purposes therein stated; that the expenditures specified therein have in fact been made for the purposes and to the persons indicated; that all such expenditures were made in good faith, for value received and in the manner required by the Highway Law; that the balances therein specified are all the moneys remaining in his hands of the moneys received by him as provided by law on account of the highways and bridges of such town.

HARRY R. DAVIDSON.

Subscribed and sworn to before me, this
17th day of November, 1919.

LEVI GILBERT, JR.,
Justice of the Peace.

HIGHWAY, BRIDGE AND MISCELLANEOUS REPORT OF THE TOWN OF WILTON, COUNTY OF SARATOGA, 1919.

For the Repair and Improvement of Highways, Repair and Construction of Bridges, Purchase, Repair and Storage of Machinery, Removal of Obstructions caused by Snow, and other Miscellaneous Purposes.

HIGHWAY FUND

Receipts

Balance from previous year, motor vehicle fees	
Total balance from previous year	$919 28
Highway tax collected pursuant to Secs. 90 and 91	1,833 28
Received from State as State aid, Secs. 101	1,283 29
Received as county aid, repair, Sec. 320	400 00
Received from certificates of indebtedness, Sec. 96	300 00
Received from other sources, 16 loads of cinders sold	6 40
Total receipts, including balance previous year	$4,742 25

Expenditures

General repairs, including sluices and culverts	$3,887 86
Special improvements, including sluices and culverts	592 77
Total expenditures for repair and improvement of highways.	$4,480 63
Total balance unexpended, October 31, 1919	$261 62

BRIDGE FUND

Receipts

Balance from previous year, obligated by bond issue	
Total balance from previous year	$92 28
Tax received from collector, Secs. 90 and 91	300 00
Total receipts, including balance from previous year	$392 28

Expenditures

Labor and team work, repair and maintenance of bridges	$28 35
Materials for repair and maintenance of bridges	98 75
Total expenditures for bridges	$127 10
Total balances unexpended, October 31, 1919	$265 18

MACHINERY FUND

Receipts

Balance on hand from previous year	$42 06
Tax received from collector, Secs. 90 and 91	100 00
Total receipts	$142 06

Expenditures

For purchase of machinery, tools and implements	$42 75
For repair of machinery, tools and implements	43 72
Total expenditures	$86 47
Balance unexpended, October 31, 1919	$55 59

SNOW AND MISCELLANEOUS FUND

Receipts

Balance on hand from previous year	$1 64
Tax collected, Secs. 90 and 91	1,000 00
Total receipts	$1,001 64

Expenditures

For cutting and removing noxious weeds and brush	$1 50
For allowances for watering troughs	3 00
For salary town superintendent	351 00
For expenses town superintendent	1 50
Total expenditures	$357 00
Balance unexpended, October 31, 1919	$644 64

COMPENSATION TO TOWN SUPERINTENDENT AND DEPUTY TOWN SUPERINTENDENT

117 days at $3.00 per day equals	$351 00
Amount allowed for expenses	1 50
	$352 50

SUPERVISOR AND TOWN CLERK'S ALLOWANCE

How much is allowed the supervisor pursuant to section 110 of the Highway Law?	$90 00
How much is allowed the town clerk pursuant to section 110 of the Highway Law?	15 00

STATE OF NEW YORK. }
County of Saratoga. } ss:

Chas. C. Van Rennselaer, supervisor of the town of Wilton, being duly sworn, deposes and says that he is the person mentioned as submitting the foregoing report; that the amounts stated therein to have been received by him as Supervisor of such town are all that he has received as such officer for the purposes therein stated; that the expenditures specified therein have in fact been made for the purposes and to the persons indicated; that all such expenditures were made in good faith, for value received and in the manner required by the Highway Law; that the balances therein specified are all the moneys remaining in his hands of the moneys received by him as provided by law on account of the highways and bridges of such town.

CHAS. C. VAN RENNSELAER.

Subscribed and sworn to before me, this
24th day of November, 1919.

JOHN B. SMITH,
Notary Public.

TOWN SUPERINTENDENT'S ESTIMATE AND TOWN BOARD'S APPROVAL

Pursuant to the provisions of section 90 of chapter 30 of the Laws of 1909, I, the undersigned town superintendent of the Town of Ballston, in the County of Saratoga, hereby make the following estimate of the amount of money which should be raised by tax for the year beginning on the first day of November, 1919, for the purposes herein set forth. The amount set opposite each item in the column which bears the heading, "Estimate of Town Superintendent," is the amount which I determine should be raised by tax for the purposes specified.

FIRST ITEM Highway Fund	Estimate of Town Superintendent	Amount Approved by Town Board
For the repair and improvement of town highways, including sluices, culverts and bridges having a span of less than five feet	$4,000 00	$3,719 98
SECOND ITEM **Bridge Fund**		
For the general repair of all bridges having a span of five feet or more and not included above	$800 00	$800 00
Total for bridges	$800 00	$800 00
THIRD ITEM **Machinery Fund**		
For the purchase and repair of machinery, tools and implements	$400 00	$400 00
FOURTH ITEM **Miscellaneous Fund**		
For removal of obstructions caused by snow	$1,000 00	$500 00
Total snow and miscellaneous		

GEORGE F. ANDERSON,
Town Superintendent.

Dated, November 6, 1919.

We, the undersigned, constituting a majority of the members of the town board of the Town of Ballston, in the County of Saratoga, do hereby approve the foregoing estimate and declare the amounts set opposite each item in the column headed, "The amount approved by the Town Board," is the amount which shall be raised by tax for the specific purpose mentioned herein.

The supervisor is hereby authorized to increase the amount of item one of this estimate to an amount which shall comply with the requirements of section 90, subdivision 1 of the Highway Law.

BAILEY FILKINS,
Supervisor.

CHARLES H. UPHAM,
Town Clerk.

CHARLES E. GROOT,
Justice of the Peace.

F. SEWARD HURD,
Justice of the Peace.

H. M. BURRUS,
Justice of the Peace.

J. R. CHURCHILL,
Justice of the Peace.

Dated, November 6, 1919.

NOTE—Particular attention is called to the fact that the law provides that where towns adopt the labor system for the removal of obstructions caused by snow that the town superintendent shall, on or before the 15th day of November, divide the town into a convenient number of highway districts and file a description thereof in the office of the town clerk, and before such date shall make an estimate giving the probable number of days' labor needed during the following year for the removal and prevention of snow blockades, and the town superintendent shall assess the labor therefor in accordance with law and appoint foremen for the different districts who must perform their duty as prescribed by law.

The law also provides that it is the duty of the town superintendent on or before the 31st day of October in each year to file with the Highway Commission a statement showing the number of days' labor assessed. It shall also be the duty of the town superintendent to file with the Highway Commission on or before the 1st day of June in each year a statement showing the number of days' labor performed or commuted for, the number of days' labor on which parties were notified but failed to labor and also the number of days on which no notice to appear was given.

Unless these provisions have been complied with it is very clearly the duty of the town board to provide for the money system of removing such snow obstructions.

SUBDIVISION 3. SECTION 5 OF THE HIGHWAY LAW, PROVIDES THAT IT IS THE DUTY OF THE STATE HIGHWAY COMMISSION TO COMPEL COMPLIANCE WITH THE HIGHWAY LAW.

TOWN SUPERINTENDENT'S ESTIMATE AND TOWN BOARD'S APPROVAL

Pursuant to the provisions of section 90 of Chapter 30 of the Laws of 1909, I, the undersigned town superintendent of the Town of Charlton, in the County of Saratoga, hereby make the following estimate of the amount of money which should be raised by tax for the year beginning on the first day of November, 1919, for the purposes herein set forth. The amount set opposite each item in the column which bears the heading, "Estimate of Town Superintendent," is the amount which I determine should be raised by tax for the purposes specified.

	Estimate of Town Superintendent	Amount Approved by Town Board
FIRST ITEM		
Highway Fund		
For the repair and improvement of town highways, including sluices, culverts and bridges having a span of less than five feet	$3,000 00	$2,610 79
SECOND ITEM		
Bridge Fund		
For the general repair of all bridges having a span of five feet or more and not included above	$200 00	$200 00
Total for bridges	$200 00	$200 00
THIRD ITEM		
Machinery Fund		
For the purchase and repair of machinery, tools and implements	$1,000 00	$1,000 00
FOURTH ITEM		
Miscellaneous Fund		
For removal of obstructions caused by snow	$400 00	$400 00
Total snow and miscellaneous	$400 00	$400 00

PERRY MEAD,
Town Superintendent.

Dated, Nov. 6, 1919.

We, the undersigned, constituting a majority of the members of the town board of the Town of Charlton, in the County of Saratoga, do hereby approve the foregoing estimate and declare the amounts set opposite each item in the column headed, "The amount approved by the Town Board," is the amount which shall be raised by tax for the specific purpose mentioned herein.

The supervisor is hereby authorized to increase the amount of item one of this estimate to an amount which shall comply with the requirements of section 90, subdivision 1 of the Highway Law.

JAMES N. ROBINSON,
Supervisor.

WILLIAM H. VALENTINE,
Town Clerk.

F. H. TIBBETTS,
Justice of the Peace.

J. IRVING PARENT,
Justice of the Peace.

O. S. STANTON,
Justice of the Peace.

GEORGE F. SMITH,
Justice of the Peace.

Dated, Nov. 6, 1919.

TOWN SUPERINTENDENT'S ESTIMATE AND TOWN BOARD'S APPROVAL

Pursuant to the provisions of section 90 of chapter 30 of the Laws of 1909, I, the undersigned town superintendent of the Town of Clifton Park, in the County of Saratoga, hereby make the following estimate of the amount of money which should be raised by tax for the year beginning on the first day of November, 1919, for the purposes herein set forth. The amount set opposite each item in the column which bears the heading, "Estimate of Town Superintendent," is the amount which I determine should be raised by tax for the purposes specified.

FIRST ITEM Highway Fund	Estimate of Town Superintendent	Amount Approved by Town Board
For the repair and improvement of town highways, including sluices, culverts and bridges having a span of less than five feet	$4,000	$4,864 88

SECOND ITEM
Bridge Fund

For the general repair of all bridges having a span of five feet or more and not included above	$500 00	$1,000 00
Total for bridges		$1,000 00

THIRD ITEM
Machinery Fund

For the purchase and repair of machinery, tools and implements	$300 00	$400 00

FOURTH ITEM
Miscellaneous Fund

For removal of obstructions caused by snow	$400 00	$300 00

MILLARD R. WOOD,
Town Superintendent.

Dated, November, 1919.

We, the undersigned, constituting a majority of the members of the town board of the Town of Clifton Park, in the County of Saratoga, do hereby approve the foregoing estimate and declare the amounts set opposite each item in the column headed, "The amount approved by the Town Board," is the amount which shall be raised by tax for the specific purpose mentioned herein.

The supervisor is hereby authorized to increase the amount of item one of this estimate to an amount which shall comply with the requirements of section 90, subdivision 1 of the Highway Law.

J. K. LOSEE,
Supervisor.

GUY A. PECK,
Town Clerk.

T. F. BRYER,
Justice of the Peace.

A. FELLOWS,
Justice of the Peace.

E. R. FORTE,
Justice of the Peace.

E. D. WAIT,
Justice of the Peace.

Dated, Nov. 8, 1919.

TOWN SUPERINTENDENT'S ESTIMATE AND TOWN BOARD'S APPROVAL

Pursuant to the provisions of section 90 of chapter 30 of the Laws of 1909, I, the undersigned town superintendent of the Town of Corinth, in the County of Saratoga, hereby make the following estimate of the amount of money which should be raised by tax for the year beginning on the first day of November, 1919, for the purposes herein set forth. The amount set opposite each item in the column which bears the heading, "Estimate of Town Superintendent," is the amount which I determine should be raised by tax for the purposes specified.

FIRST ITEM Highway Fund	Estimate of Town Superintendent	Amount Approved by Town Board
For the repair and improvement of town highways, including sluices, culverts and bridges having a span of less than five feet	$1,500 00	$1,468 31
SECOND ITEM **Bridge Fund**		
For the repair and construction of the bridge on the South Corinth to Corinth road crossing the stream known as Kayaderosseras Creek and located on or near the property of D. & H. R. R.	$450 00	$450 00
For the repair and construction of the bridge on the Spier Falls road crossing the stream known as Clothier Creek and located on or near the property of Heman Clothier	$450 00	$450 00
For the repair and construction of the bridge on the Spier Falls road, crossing the stream known as Mt. McGregor Creek and located on or near the property of Lew Clothier	$450 00	$450 00
For the repaid and construction of the bridge on the Spier Falls road, crossing the stream known as, not named, and located on or near the property of Adirondack Elec. Power Co.	$450 00	$450 00
For the repair and construction of the bridge on the West Mountain road, crossing the stream known as West Mt. Creek and located on or near the property of State Lot	$450 00	$450 00
For the general repair of all bridges having a span of five feet or more and not included above	$550 00	$550 00
Total for bridges	$2,800 00	$2,800 00

THIRD ITEM
Machinery Fund

For the purchase and repair of machinery, tools and implements	$700 00	$700 00

FOURTH ITEM
Miscellaneous Fund

For removal of obstruction caused by snow	$500 00	$500 00
For weeds and brush, watering troughs and other purposes	$125 00	$125 00
For salary and expenses, Town Superintendent, and Deputy, if any	$1,000 00	$1,000 00
Total snow and miscellaneous	$1,625 00	$1,625 00

(Signed) C. L. JENKINS,
Town Superintendent.

Dated, November 12, 1919.

We, the undersigned, constituting a majority of the members of the town board of the Town of Corinth, in the County of Saratoga, do hereby approve the foregoing estimate and declare the amounts set opposite each item in the column headed, "The amount approved by the Town Board." is the amount which shall be raised by tax for the specific purpose mentioned herein.

The supervisor is hereby authorized to increase the amount of item one of this estimate to an amount which shall comply with the requirements of section 90, subdivision 1 of the Highway Law.

G. E. MELVILLE,
Supervisor.

(Signed) W. A. DUNHAM,
Town Clerk.

(Signed) THOMAS BRADY,
Justice of the Peace.

(Signed) GILBERT R. REAGLES,
Justice of the Peace.

(Signed) EMER G. PERKINS,
Justice of the Peace.

(Signed) CLARENCE A. ANGELL,

Dated, November 12, 1919.

TOWN SUPERINTENDENT'S ESTIMATE AND TOWN BOARD'S APPROVAL

Pursuant to the provisions of section 90 of chapter 30 of the Laws of 1909, I, the undersigned town superintendent of the Town of Day, in the County of Saratoga, hereby make the following estimate of the amount of money which should be raised by tax for the year beginning on the first day of November, 1919, for the purposes herein set forth. The amount set opposite each item in the column which bears the heading, "Estimate of Town Superintendent," is the amount which I determine should be raised by tax for the purposes specified.

	Estimate of Town Superintendent	Amount Approved by Town Board
FIRST ITEM **Highway Fund**		
For the repair and improvement of town highways, including sluices, culverts and bridges having a span of less than five feet	$550 00	$868 36
SECOND ITEM **Bridge Fund**		
For the repair and construction of the bridge on the road, and located on or near the property of Rhoded Old Saw Mill	$30 00	
For the repair and construction of the bridge and located on or near the property of H. Kenyon	$20 00	
For the repair and construction of the bridge and located on or near the property of Old Salmon Place	$30 00	
For the general repair of all bridges having a span of five feet or more and not included above	$275 00	$200 00
Total for bridges	$355 00	$200 00
THIRD ITEM **Machinery Fund**		
For the purchase and repair of machinery, tools and implements	$40 00	$40 00

FOURTH ITEM
Miscellaneous Fund

For removal of obstructions caused by snow	$100 00	
For cutting weeds and brush, wire fencing, allowance for watering troughs and other miscellaneous purposes	$50 00	$60 00
Total snow and miscellaneous	$150 00	$60 00

WARREN N. ALDRICH,
Town Superintendent.

Dated, Oct. 31, 1919.

We, the undersigned, constituting a majority of the members of the town board of the Town of Day, in the County of Saratoga, do hereby approve the foregoing estimate and declare the amounts set opposite each item in the column headed, "The amount approved by the Town Board," is the amount which shall be raised by tax for the specific purpose mentioned herein.

The supervisor is hereby authorized to increase the amount of item one of this estimate to an amount which shall comply with the requirements of section 90, subdivision 1 of the Highway Law.

CHARLES VAN AVERY,
Supervisor.

ROLLIN L. JOHNSON,
Town Clerk.

EDGAR STONE,
Justice of the Peace.

F. E. KATHAN,
Justice of the Peace.

WILLIAM GEORGE,
Justice of the Peace.

GEORGE L. GRAY,
Justice of the Peace.

Dated, Nov. 6, 1919.

TOWN SUPERINTENDENT'S ESTIMATE AND TOWN BOARD'S APPROVAL

Pursuant to the provisions of section 90 of Chapter 30 of the Laws of 1909, I, the undersigned town superintendent of the Town of Edinburg, in the County of Saratoga, hereby make the following estimate of the amount of money which should be raised by tax for the year beginning on the first day of November, 1919, for the purposes herein set forth. The amount set opposite each item in the column which bears the heading, "Estimate of Town Superintendent," is the amount which I determine should be raised by tax for the purposes specified.

	Estimate of Town Superintendent	Amount Approved by Town Board
FIRST ITEM Highway Fund		
For the repair and improvement of town highways, including sluices, culverts and bridges having a span of less than five feet	$1,000 00	$515 54
SECOND ITEM Bridge Fund		
For the general repair of all bridges having a span of five feet or more and not included above	$400 00	$300 00
Total for bridges	$400 00	
THIRD ITEM Machinery Fund		
For the purchase and repair of machinery, tools and implements	$75 00	$50 00
FOURTH ITEM Miscellaneous Fund		
For removal of obstructions caused by snow	$300 00	$300 00
For weeds and brush, watering troughs and other purposes	$100 00	$25 00
For salary and expenses, Town Superintendent, and Deputy, if any	$500 00	
Total miscellaneous fund	$900 00	$325 00

T. E. FRASIER,
Town Superintendent.

Dated, Nov. 6, 1919.

We, the undersigned, constituting a majority of the members of the town board of the Town of Edinburg, in the County of Saratoga, do hereby approve the foregoing estimate and declare the amounts set opposite each item in the column headed, "The amount approved by the Town Board," is the amount which shall be raised by tax for the specific purpose mentioned herein.

The supervisor is hereby authorized to increase the amount of item one of this estimate to an amount which shall comply with the requirements of section 90, subdivision 1 of the Highway Law.

J. R. WHITNEY,
Supervisor.

C. L. BROOKS,
Town Clerk.

L. A. FRASIER,
Justice of the Peace.

WILLIAM E. OLMSTEAD,
Justice of the Peace.

H. F. LAWTON,
Justice of the Peace.

Dated, Nov. 6, 1919.

TOWN SUPERINTENDENT'S ESTIMATE AND TOWN BOARD'S APPROVAL

Pursuant to the provisions of section 90 of Chapter 30 of the Laws of 1909, I, the undersigned town superintendent of the Town of Galway, in the County of Saratoga, hereby make the following estimate of the amount of money which should be raised by tax for the year beginning on the first day of November, 1919, for the purposes herein set forth. The amount set opposite each item in the column which bears the heading, "Estimate of Town Superintendent," is the amount which I determine should be raised by tax for the purposes specified.

FIRST ITEM Highway Fund	Estimate of Town Superintendent	Amount Approved by Town Board
For the repair and improvement of town highways, including sluices, culverts, and bridges having a span of less than five feet	$2,500 00	$2,076 50
SECOND ITEM **Bridge Fund**		
For the repair and construction of the bridge on the Hardy Corners east road, crossing the stream and located on or near the property of Thomas Fitzgerald.	$250 00	$225 00

For the repair and construction of the bridge on the Isiac Kimball road, crossing the stream and located on or near the property of Isiac Kimball	$250 00	$250 00
For the general repair of all bridges having a span of five feet or more and not included above	$150 00	$150 00
	$650 00	$625 00

THIRD ITEM

Machinery Fund

For the purchase and repair of machinery, tools and implements	$100 00	$100 00

FOURTH ITEM

Miscellaneous Fund

For removal of obstructions caused by snow	$600 00	$600 00
For cutting weeds and brush, wire fencing, allowance for watering troughs and other miscellaneous purposes	$50 00	$50 00
Total snow and miscellaneous	$650 00	$650 00

FRED W. WOLFE,
Town Superintendent.

Dated, Nov. 7, 1919.

We, the undersigned, constituting a majority of the members of the town board of the Town of Galway, in the County of Saratoga, do hereby approve the foregoing estimate and declare the amounts set opposite each item in the column headed, "The amount approved by the Town Board," is the amount which shall be raised by tax for the specific purpose mentioned herein.

The supervisor is hereby authorized to increase the amount of item one of this estimate to an amount which shall comply with the requirements of section 90, subdivision 1 of the Highway Law.

JAMES G. DONNAN,
Supervisor.

EARL McDOWALL,
Town Clerk.

WILLIAM E. BLUNCK,
Justice of the Peace.

CHARLES REINHART,
Justice of the Peace.

A. McDOWELL,
Justice of the Peace.

Dated, Nov. 7, 1919.

This is to certify that the town board of the town of Galway has adopted the labor system for the removal of obstructions caused by snow and that no money shall be raised by tax for the ensuing year for the removal of such obstructions.

EARL McDOWALL,
Town Clerk.

TOWN SUPERINTENDENT'S ESTIMATE AND TOWN BOARD'S APPROVAL

Pursuant to the provisions of section 90 of chapter 30 of the Laws of 1909, I, the undersigned town superintendent of the Town of Greenfield, in the County of Saratoga, hereby make the following estimate of the amount of money which should be raised by tax for the year beginning on the first day of November, 1919, for the purposes herein set forth. The amount set opposite each item in the column which bears the heading, "Estimate of Town Superintendent," is the amount which I determine should be raised by tax for the purposes specified.

	Estimate of Town Superintendent	Amount Approved by Town Board
FIRST ITEM		
Highway Fund		
For the repair and improvement of town highways, including sluices, culverts, and bridges having a span of less than five feet	$3,000 00	$2,043 50
SECOND ITEM		
Bridge Fund		
For the repair and construction of the bridge on the Middle Grove-East Galway road, crossing the stream known as Kayaderosseras and located on or near the property of Henry Menshausen Grist Mill	$150 00	$150 00
For the general repair of all bridges having a span of five feet or more and not included above	$500 00	$500 00
Total for bridges	$650 00	$650 00
THIRD ITEM		
Machinery Fund		
For the purchase and repair of machinery, tools and implements	$300 00	$600 00
FOURTH ITEM		
Miscellaneous Fund		
For removal of obstructions caused by snow	$400 00	$400 00
For cutting weeds and brush, wire fencing, allowance for watering troughs and other miscellaneous purposes	$300 00	$300 00
Total snow and miscellaneous	$700 00	$700 00

HARRY J. PEACOCK,
Town Superintendent.

Dated, Nov. 6, 1919.

We, the undersigned, constituting a majority of the members of the town board of the Town of Greenfield, in the County of Saratoga, do hereby approve the foregoing estimate and declare the amounts set opposite each item in the column headed, "The amount approved by the Town Board," is the amount which shall be raised by tax for the specific purpose mentioned herein.

The supervisor is hereby authorized to increase the amount of item one of this estimate to an amount which shall comply with the requirements of section 90, subdivision 1 of the Highway Law.

CLAUDE S. SCOTT,
Supervisor.

CLAYTON T. KING,
Town Clerk.

RALPH W. ROBINSON,
Justice of the Peace.

D. W. CARPENTER,
Justice of the Peace.

A. J. DEYOE,
Justice of the Peace.

J. H. ROWLAND,
Justice of the Peace.

Dated, Nov. 6, 1919.

TOWN SUPERINTENDENT'S ESTIMATE AND TOWN BOARD'S APPROVAL

Pursuant to the provisions of section 90 of chapter 30 of the Laws of 1909, I, the undersigned town superintendent of the Town of Hadley, in the County of Saratoga, hereby make the following estimate of the amount of money which should be raised by tax for the year beginning on the first day of November, 1919, for the purposes herein set forth. The amount set opposite each item in the column which bears the heading, "Estimate of Town Superintendent," is the amount which I determine should be raised by tax for the purposes specified.

FIRST ITEM Highway Fund	Estimate of Town Superintendent	Amount Approved by Town Board
For the repair and improvement of town highways, including sluices, culverts, and bridges having a span of less than five feet	$3,500 00	$1,697 05

SECOND ITEM		
Bridge Fund		
For the repair and construction of the bridge on the Conklingville road, crossing the stream known as Sacandaga and located at the Village of Conklingville		
For the general repair of all bridges having a span of five feet or more and not included above		
Total for bridges	$500 00	$500 00
THIRD ITEM		
Machinery Fund		
For the purchase and repair of machinery, tools and implements	$300 00	$300 00
FOURTH ITEM		
Miscellaneous Fund		
For removal of obstructions caused by snow		
For cutting weeds and brush, wire fencing, allowance for watering troughs and other miscellaneous purposes		
Total snow and miscellaneous	$200 00	$200 00

JOSEPH MALONE,
Town Superintendent.

Dated, Nov. 6, 1919.

We, the undersigned, constituting a majority of the members of the town board of the Town of Hadley, in the County of Saratoga. do hereby approve the foregoing estimate and declare the amounts set opposite each item in the column headed, "The amount approved by the Town Board," is the amount which shall be raised by tax for the specific purpose mentioned herein.

The supervisor is hereby authorized to increase the amount of item one of this estimate to an amount which shall comply with the requirements of section 90, subdivision 1 of the Highway Law.

JOHN J. BREEN,
Supervisor.

LESTER W. FOWLER,
Town Clerk.

GEORGE W. BROWN,
Justice of the Peace.

J. D. MULRENAN,
Justice of the Peace.

Dated, Nov. 6, 1919.

TOWN SUPERINTENDENT'S ESTIMATE AND TOWN BOARD'S APPROVAL

Pursuant to the provisions of section 90 of chapter 30 of the Laws of 1909, I, the undersigned town superintendent of the Town of Halfmoon, in the County of Saratoga, hereby make the following estimate of the amount of money which should be raised by tax for the year beginning on the first day of November, 1919, for the purposes herein set forth. The amount set opposite each item in the column which bears the heading, "Estimate of Town Superintendent," is the amount which I determine should be raised by tax for the purposes specified.

	Estimate of Town Superintendent	Amount Approved by Town Board
FIRST ITEM Highway Fund		
For the repair and improvement of town highways, including sluices, culverts, and bridges having a span of less than five feet	$5,273 52	$5,283 60
SECOND ITEM Bridge Fund		
For the general repair of all bridges having a span of five feet or more and not included above	$200 00	$200 00
Total for bridges	$200 00	$200 00
THIRD ITEM Machinery Fund		
For the purchase and repair of machinery, tools and implements	$300 00	$300 00
FOURTH ITEM Miscellaneous Fund		
For removal of obstructions caused by snow	$300 00	$300 00
For cutting weeds and brush, wire fencing, allowance for watering troughs and other miscellaneous purposes		
Total snow and miscellaneous		

E. H. STILES,
Town Superintendent.

Dated, Nov. 18, 1919.

We, the undersigned, constituting a majority of the members of the town board of the Town of Halfmoon, in the County of Saratoga, do hereby approve the foregoing estimate and declare the amounts set opposite each item in the column headed, "The amount approved by the Town Board," is the amount which shall be raised by tax for the specific purpose mentioned herein.

The supervisor is hereby authorized to increase the amount of item one of this estimate to an amount which shall comply with the requirements of section 90, subdivision 1 of the Highway Law.

ARTHUR P. HAYNER,
Supervisor.

J. ROLLAND MORRIS,
Town Clerk.

MAX RICHTER,
Justice of the Peace.

GEORGE A. NESSLE,
Justice of the Peace.

SAMUEL W. FOWLER,
Justice of the Peace.

WM. F. WILSON,
Justice of the Peace.

TOWN SUPERINTENDENT'S ESTIMATE AND TOWN BOARD'S APPROVAL

Pursuant to the provisions of section 90 of Chapter 30 of the Laws of 1909, I, the undersigned town superintendent of the Town of Malta, in the County of Saratoga, hereby make the following estimate of the amount of money which should be raised by tax for the year beginning on the first day of November, 1919, for the purposes herein set forth. The amount set opposite each item in the column which bears the heading, "Estimate of Town Superintendent," is the amount which I determine should be raised by tax for the purposes specified.

FIRST ITEM Highway Fund	Estimate of Town Superintendent	Amount Approved by Town Board
For the repair and improvement of town highways, including sluices, culverts, and bridges having a span of less than five feet	$1,430 85	$1,431 60

SECOND ITEM
Bridge Fund

For the general repair of all bridges having a span of five feet or more and not included above	$50 00	$50 00

THIRD ITEM
Machinery Fund

For the purchase and repair of machinery, tools and implements		

FOURTH ITEM
Miscellaneous Fund

For cutting weeds and brush, wire fencing, allowance for watering troughs and other miscellaneous purposes		

ELLIS D. LORD,
Town Superintendent.

Dated, Nov. 7, 1919.

We, the undersigned, constituting a majority of the members of the town board of the Town of Malta, in the County of Saratoga, do hereby approve the foregoing estimate and declare the amounts set opposite each item in the column headed, "The amount approved by the Town Board," is the amount which shall be raised by tax for the specific purpose mentioned herein.

The supervisor is hereby authorized to increase the amount of item one of this estimate to an amount which shall comply with the requirements of section 90, subdivision 1 of the Highway Law.

F. J. RILEY,
Supervisor.

H. T. BARBER,
Town Clerk.

C. E. WORDEN,
Justice of the Peace.

WILSON WYLIE,
Justice of the Peace.

W. D. ROWLEY,
Justice of the Peace.

ARTHUR W. SELCH,
Justice of the Peace.

Dated, Nov. 7, 1919.

TOWN SUPERINTENDENT'S ESTIMATE AND TOWN BOARD'S APPROVAL

Pursuant to the provisions of section 90 of chapter 30 of the Laws of 1909, I, the undersigned town superintendent of the Town of Milton, in the County of Saratoga, hereby make the following estimate of the amount of money which should be raised by tax for the year beginning on the first day of November, 1919, for the purposes herein set forth. The amount set opposite each item in the column which bears the heading, "Estimate of Town Superintendent," is the amount which I determine should be raised by tax for the purposes specified.

FIRST ITEM Highway Fund	Town Superintendent Estimate of	Approved by Town Board Amount
For the repair and improvement of town highways, including sluices, culverts, and bridges having a span of less than five feet	$2,973 27	$2,973 27
SECOND ITEM **Bridge Fund**		
For the general repair of all bridges having a span of five feet or more and not included above	$1,500 00	$1,500 00
Total for bridges	$1,500 00	$1,500 00
THIRD ITEM **Machinery Fund**		
For the purchase and repair of machinery, tools and implements	$1,000 00	$1,000 00
FOURTH ITEM **Miscellaneous Fund**		
For cutting weeds and brush, wire fencing, allowance for watering troughs and other miscellaneous purposes		
Total snow and miscellaneous	$200 00	$200 00

T. A. SULLIVAN,
Town Superintendent.

Dated, November 10, 1919.

We, the undersigned, constituting a majority of the members of the town board of the Town of Milton, in the County of Saratoga, do hereby approve the foregoing estimate and declare the amounts set opposite each item in the column headed, "The amount approved by the Town Board," is the amount which shall be raised by tax for the specific purpose mentioned herein.

The supervisor is hereby authorized to increase the amount of item one of this estimate to an amount which shall comply with the requirements of section 90, subdivision 1 of the Highway Law.

JOSEPH W. KING,
Supervisor.

WALTER N. ESTES,
Town Clerk.

JAMES MUNN,
Justice of the Peace.

GEORGE STEPHENSON,
Justice of the Peace.

THOMAS FINLEY,
Justice of the Peace.

Dated, November 10, 1919.

This is to certify that the town board of the Town of Milton has not adopted the labor system for the removal of obstructions caused by snow and that no money shall be raised by tax for the ensuing year for the removal of such obstructions.

WALTER N. ESTES,
Town Clerk

TOWN SUPERINTENDENT'S ESTIMATE AND TOWN BOARD'S APPROVAL

Pursuant to the provisions of section 90 of chapter 30 of the Laws of 1909, I, the undersigned town superintendent of the Town of Moreau, in the County of Saratoga, hereby make the following estimate of the amount of money which should be raised by tax for the year beginning on the first day of November, 1919, for the purposes herein set forth. The amount set opposite each item in the column which bears the heading, "Estimate of Town Superintendent," is the amount which I determine should be raised by tax for the purposes specified.

FIRST ITEM Highway Fund	Estimate of Town Superintendent	Amount Approved by Town Board
For the repair and improvement of town highways, including sluices, culverts, and bridges having a span of less than five feet	$4,200 00	$4,074 17

SECOND ITEM
Bridge Fund

For the repair and construction of the bridge on the Town Line road, crossing the stream known as Snook Kill and located on or near the property of Frank Fish	$100 00	$100 00
Total for bridges		

THIRD ITEM
Machinery Fund

For the purchase and repair of machinery, tools and implements	$100 00	$100 00

E. A. SWEET,
Town Superintendent.

Dated, Nov. 6, 1919.

We, the undersigned, constituting a majority of the members of the town board of the Town of Moreau, in the County of Saratoga, do hereby approve the foregoing estimate and declare the amounts set opposite each item in the column headed, "The amount approved by the Town Board," is the amount which shall be raised by tax for the specific purpose mentioned herein.

The supervisor is hereby authorized to increase the amount of item one of this estimate to an amount which shall comply with the requirements of section 90, subdivision 1 of the Highway Law.

JOHN BLACKBURN,
Supervisor.

D. V. NEWTON,
Town Clerk.

E. B. VARNEY,
Justice of the Peace.

R. HAMILTON,
Justice of the Peace.

HERBERT E. GRAY,
Justice of the Peace.

W. E. WASHBURN,
Justice of the Peace.

Dated, Nov. 6, 1919.

TOWN SUPERINTENDENT'S ESTIMATE AND TOWN BOARD'S APPROVAL

Pursuant to the provisions of section 90 of Chapter 30 of the Laws of 1909, I, the undersigned town superintendent of the Town of Northumberland, in the County of Saratoga, hereby make the following estimate of the amount of money which should be raised by tax for the year beginning on the first day of November, 1919, for the purposes herein set forth. The amount set opposite each item in the column which bears the heading, "Estimate of Town Superintendent," is the amount which I determine should be raised by tax for the purposes specified.

	Estimate of Town Superintendent	Amount Approved by Town Board
FIRST ITEM Highway Fund		
For the repair and improvement of town highways, including sluices, culverts, and bridges having a span of less than five feet	$2,000 00	$2,247 12
SECOND ITEM Bridge Fund		
For the general repair of all bridges having a span of five feet or more and not included above	$200 00	$200 00
THIRD ITEM Machinery Fund		
For the purchase and repair of machinery. tools and implements	$100 00	$100 00
FOURTH ITEM Miscellaneous Fund		
For removal of obstructions caused by snow		
Total snow and miscellaneous		

Dated, Nov. 7, 1919.

We, the undersigned, constituting a majority of the members of the town board of the Town of Northumberland, in the County of Saratoga, do hereby approve the foregoing estimate and declare the amounts set opposite each item in the column headed, "The amount approved by the Town Board," is the amount which shall be raised by tax for the specific purpose mentioned herein.

The supervisor is hereby authorized to increase the amount of item one of this estimate to an amount which shall comply with the requirements of section 90, subdivision 1 of the Highway Law.

EARL F. RUGG,
Supervisor.

RAE F. MORRELL,
Town Clerk.

FRANK H. BEAN,
Justice of the Peace.

GEORGE W. DAVIS,
Justice of the Peace.

HAROLD R. MOTT,
Justice of the Peace.

O. D. TOWN,
Justice of the Peace.

Dated, Nov. 7, 1919.

This is to certify that the town board of the town of Northumberland has adopted the labor system for the removal of obstructions caused by snow and that no money shall be raised by tax for the ensuing year for the removal of such obstructions.

RAE F. MORRELL,
Town Clerk.

TOWN SUPERINTENDENT'S ESTIMATE AND TOWN BOARD'S APPROVAL

Pursuant to the provisions of section 90 of chapter 30 of the Laws of 1909, I, the undersigned town superintendent of the Town of Providence, in the County of Saratoga, hereby make the following estimate of the amount of money which should be raised by tax for the year beginning on the first day of November, 1919, for the purposes herein set forth. The amount set opposite each item in the column which bears the heading, "Estimate of Town Superintendent," is the amount which I determine should be raised by tax for the purposes specified.

FIRST ITEM Highway Fund	Estimate of Town Superintendent	Amount Approved by Town Board
For the repair and improvement of town highways, including sluices, culverts, and bridges having a span of less than five feet	$1,200 00	$1,374 02

SECOND ITEM
Bridge Fund

For the general repair of all bridges having a span of five feet or more and not included above		
Total for bridges	$400 00	$400 00

THIRD ITEM
Machinery Fund

For the purchase and repair of machinery, tools and implements	$50 00	$50 00

FOURTH ITEM
Miscellaneous Fund

For removal of obstructions caused by snow	$300 00	$300 00

MARTIN BILLS,
Town Superintendent.

Dated, November 6, 1919.

We, the undersigned, constituting a majority of the members of the town board of the Town of Providence, in the County of Saratoga, do hereby approve the foregoing estimate and declare the amounts set opposite each item in the column headed, "The amount approved by the Town Board," is the amount which shall be raised by tax for the specific purpose mentioned herein.

The supervisor is hereby authorized to increase the amount of item one of this estimate to an amount which shall comply with the requirements of section 90, subdivision 1 of the Highway Law.

ORLANDO E. SISM,
Supervisor.

BLAINE G. L. PACKER,
Town Clerk.

FRANK VAN PELT,
Justice of the Peace.

CHARLES J. CONNELLY,
Justice of the Peace.

LEWIS A. RHOADES,
Justice of the Peace.

HENRY G. SHAW,
Justice of the Peace.

Dated, November 6, 1919.

TOWN SUPERINTENDENT'S ESTIMATE AND TOWN BOARD'S APPROVAL

Pursuant to the provisions of section 90 of chapter 30 of the Laws of 1909, I, the undersigned town superintendent of the Town of Saratoga, in the County of Saratoga, hereby make the following estimate of the amount of money which should be raised by tax for the year beginning on the first day of November, 1919, for the purposes herein set forth. The amount set opposite each item in the column which bears the heading, "Estimate of Town Superintendent," is the amount which I determine should be raised by tax for the purposes specified.

	Estimate of Town Superintendent	Amount Approved by Town Board
FIRST ITEM Highway Fund		
For the repair and improvement of town highways, including sluices, culverts, and bridges having a span of less than five feet	$2,500 00	$2,500 00
SECOND ITEM Bridge Fund		
For the general repair of all bridges having a span of five feet or more and not included above	$1,500 00	$1,500 00
Total for bridges	$1,500 00	$1,500 00
THIRD ITEM Machinery Fund		
For the purchase and repair of machinery, tools and implements	$300 00	$300 00
FOURTH ITEM Miscellaneous Fund		
For removal of obstructions caused by snow	$500 00	$500 00
Total miscellaneous fund	$500 00	$500 00

MICHAEL HANEHAN,
Town Superintendent.

Dated, October 31, 1919.

We, the undersigned, constituting a majority of the members of the town board of the Town of Saratoga, in the County of Saratoga, do hereby approve the foregoing estimate and declare the amounts set opposite each item in the column headed, "The amount approved by the Town Board," is the amount which shall be raised by tax for the specific purpose mentioned herein.

The supervisor is hereby authorized to increase the amount of item one of this estimate to an amount which shall comply with the requirements of section 90, subdivision 1 of the Highway Law.

GEORGE N. LOHNES,
Supervisor.

PAUL A. HESPELT,
Town Clerk.

AUGUSTUS G. BARRIE,
Justice of the Peace.

CHARLES H. PALMER,
Justice of the Peace.

CHARLES O. HEMSTREET,
Justice of the Peace.

Dated, October 31, 1919.

TOWN SUPERINTENDENT'S ESTIMATE AND TOWN BOARD'S APPROVAL

Pursuant to the provisions of section 90 of chapter 30 of the Laws of 1909, I, the undersigned Superintendent of the City of Saratoga Springs, in the County of Saratoga, hereby make the following estimate of the amount of money which should be raised by tax for the year beginning on the first day of November, 1919, for the purposes herein set forth. The amount set opposite each item in the column which bears the heading, "Estimate of Town Superintendent," is the amount which I determine should be raised by tax for the purposes specified.

FIRST ITEM Highway Fund	Estimate of Town Superintendent	Amount Approved by Town Board
For the repair and improvement of town highways, including sluices, culverts, and bridges having a span of less than five feet	$5,000 00	$5,123 18

G. W. AINSWORTH,
Commissioner of Public Works.

We, the undersigned, constituting a majority of the members of the town board of the City of Saratoga Springs, in the County of Saratoga, do hereby approve the foregoing estimate and declare the amounts set opposite each item in the column headed, "The amount approved by the Town Board," is the amount which shall be raised by tax for the specific purpose mentioned herein.

The supervisor is hereby authorized to increase the amount of item one of this estimate to an amount which shall comply with the requirements of section 90, subdivision 1 of the Highway Law.

TOWN SUPERINTENDENT'S ESTIMATE AND TOWN BOARD'S APPROVAL

Pursuant to the provisions of section 90 of chapter 30 of the Laws of 1909, I, the undersigned town superintendent of the Town of Stillwater, in the County of Saratoga, hereby make the following estimate of the amount of money which should be raised by tax for the year beginning on the first day of November, 1919, for the purposes herein set forth. The amount set opposite each item in the column which bears the heading, "Estimate of Town Superintendent," is the amount which I determine should be raised by tax for the purposes specified.

FIRST ITEM Highway Fund	Estimate of Town Superintendent	Amount Approved by Town Board
For the repair and improvement of town highways, including sluices, culverts, and bridges having a span of less than five feet	$5,000 00	$4,863 48
SECOND ITEM **Bridge Fund**		
For the repair and construction of the bridge on the Coons Crossing bridge road, crossing the stream known as Anthony Kill and located on or near the property of John Farley	$1,000 00	$1,000 00
For the repair and construction of the bridge on the Wilbur's Basin road, crossing the stream known as Unnamed Creek and located on or near the property of Frank Smith	$300 00	$300 00
For the general repair of all bridges having a span of five feet or more and not included above	$200 00	$200 00
Total for bridges	$1,500 00	$1,500 00

THIRD ITEM
Machinery Fund

For the purchase and repair of machinery, tools and implements	$300 00	$300 00

FOURTH ITEM
Miscellaneous Fund

For removal of obstructions caused by snow		
For cutting weeds and brush, wire fencing, allowance for watering troughs and other miscellaneous purposes		
Total snow and miscellaneous		

ERVING J. WILEY,
Town Superintendent

Dated, December 3, 1919.

We, the undersigned, constituting a majority of the members of the town board of the Town of Stillwater, in the County of Saratoga, do hereby approve the foregoing estimate and declare the amounts set opposite each item in the column headed, "The amount approved by the Town Board," is the amount which shall be raised by tax for the specific purpose mentioned herein.

The supervisor is hereby authorized to increase the amount of item one of this estimate to an amount which shall comply with the requirements of section 90, subdivision 1 of the Highway Law.

G. H. VAN WIE,
Supervisor.

H. E. PITNEY,
Town Clerk.

EUGENE E. CURTIS,
Justice of the Peace.

WILLIAM R. PUTNAM,
Justice of the Peace.

J. H. WELCH,
Justice of the Peace.

R. W. SCOTT,
Justice of the Peace.

Dated, December 3, 1919.

TOWN SUPERINTENDENT'S ESTIMATE AND TOWN BOARD'S APPROVAL

Pursuant to the provisions of section 90 of chapter 30 of the Laws of 1909, I, the undersigned town superintendent of the Town of Waterford, in the County of Saratoga, hereby make the following estimate of the amount of money which should be raised by tax for the year beginning on the first day of November, 1919, for the purposes herein set forth. The amount set opposite each item in the column which bears the heading, "Estimate of Town Superintendent," is the amount which I determine should be raised by tax for the purposes specified.

FIRST ITEM Highway Fund	Estimate of Town Superintendent	Amount Approved by Town Board
For the repair and improvement of town highways, including sluices, culverts, and bridges having a span of less than five feet	$1,500 00	$1,407 35
SECOND ITEM **Bridge Fund**		
For the repair and construction of the bridge on the Cohoes road, crossing the stream known as Mohawk River and located on or near the property of Town of Waterford and City of Cohoes	$200 00	$200 00
For the repair and construction of the bridge on the Mohawk River road, crossing the stream known as Burton Creek and located on or near the property of The Waterford Knitting Co.	$100 00	$100 00
Total for bridges	$300 00	$300 00
THIRD ITEM **Machinery Fund**		
For the purchase and repair of machinery, tools and implements	$50 00	$50 00
FOURTH ITEM **Miscellaneous Fund**		
For cutting weeds and brush, wire fencing, allowance for watering troughs and other miscellaneous purposes.....	$300 00	$300 00
	$300 00	$300 00

WILLIAM H. CONERTY,
Town Superintendent.

Dated, Nov. 5, 1919.

We, the undersigned, constituting a majority of the members of the town board of the Town of Waterford, in the County of Saratoga, do hereby approve the foregoing estimate and declare the amounts set opposite each item in the column headed, "The amount approved by the Town Board," is the amount which shall be raised by tax for the specific purpose mentioned herein.

The supervisor is hereby authorized to increase the amount of item one of this estimate to an amount which shall comply with the requirements of section 90, subdivision 1 of the Highway Law.

HARRY R. DAVIDSON,
Supervisor.

JOSEPH C. BLEIBTREY,
Town Clerk.

HERBERT R. VAN KLEECK,
Justice of the Peace.

LEVI GILBERT, JR.,
Justice of the Peace.

HAROLD N. TURNER.
Justice of the Peace.

RUSSELL B. BAKER,
Justice of the Peace.

Dated, Nov. 5, 1919.

TOWN SUPERINTENDENT'S ESTIMATE AND TOWN BOARD'S APPROVAL

Pursuant to the provisions of section 90 of chapter 30 of the Laws of 1909, I, the undersigned town superintendent of the Town of Wilton, in the County of Saratoga, hereby make the following estimate of the amount of money which should be raised by tax for the year beginning on the first day of November, 1919, for the purposes herein set forth. The amount set opposite each item in the column which bears the heading, "Estimate of Town Superintendent," is the amount which I determine should be raised by tax for the purposes specified.

FIRST ITEM Highway Fund	Estimate of Town Superintendent	Amount Approved by Town Board
For the repair and improvement of town highways, including sluices, culverts, and bridges having a span of less than five feet	$1,500 00	$1,852 87
SECOND ITEM **Bridge Fund**		
For the general repair of all bridges having a span of five feet or more and not included above	$200 00	$100 00
Total for bridges		

THIRD ITEM
Machinery Fund

For the purchase and repair of machinery, tools and implements	$200 00	$100 00

FOURTH ITEM
Miscellaneous Fund

For removal of obstructions caused by snow	$1,200 00	$600 00
For cutting weeds and brush, wire fencing, allowance for watering troughs and other miscellaneous purposes		
Total snow and miscellaneous		

JAMES CARR,
Town Superintendent.

Dated, November 7, 1919.

We, the undersigned, constituting a majority of the members of the town board of the Town of Wilton, in the County of Saratoga, do hereby approve the foregoing estimate and declare the amounts set opposite each item in the column headed, "The amount approved by the Town Board," is the amount which shall be raised by ta- for the specific purpose mentioned herein.

The supervisor is hereby authorized to increase the amount of item one of this estimate to an amount which shall comply with the requirements of section 90, subdivision 1 of the Highway Law.

CHAS. C. VAN RENNSELAER,
Supervisor.

ARTHUR CARR,
Town Clerk.

CLAYTON BARBER,
Justice of the Peace.

RANSOM VARNEY,
Justice of the Peace.

H. J. FULLER,
Justice of the Peace.

ELMER FREEBURN,
Justice of the Peace.

Dated, November 7, 1919.

I hereby certify the above to be a true copy of Highway Estimate as filed in this office, November 7, 1919.

ARTHUR A. CARR,
Town Clerk.

Received and ordered printed

The Clerk presented the following:

We, the undersigned, a majority of the assessors of the town of Charlton, Saratoga County, New York, do hereby certify that the assessment made by us on the tax roll of said town of personal property of Mary E. Mead, for which a claim of erroneous tax amounting to the sum of $40.30, was an erroneous assessment on account of the said Mary E. Mead being a non-resident of said town of Charlton.

We recommend that this claim be allowed.

Dated Dec. 13, 1919.

WILLIAM TELLER,
WILLIAM B. LA RUE.

Received and ordered printed.

The Clerk presented the following:

REPORT NO. 32

To the Honorable Board of Supervisors of Saratoga County:

Your committee appointed to supervise the construction of county roads respectfully submit the following account of our activities:

During the year last passed, roads have been constructed or authorized in the towns of Ballston, Charlton, Clifton Park, Galway, Greenfield, Hadley, Halfmoon, Malta, Milton, Northumberland, Saratoga, Stillwater and Waterford.

The roads entirely finished are the water bound road in Clifton Park, the gravel road in Galway, macadam road in Greenfield, gravel road in Halfmoon, gravel road in Milton and the gravel road in Northumberland and saratoga as well as the concrete road in Waterford.

Attached to this report is a schedule which shows county roads constructed under construction and authorized from which will be noted the extent to which the same have been finished; the type of road the width of the metal section; the roads which will be ready for acceptance in 1920; the estimated cost for oiling and the expense of necessary repairs; the money received in the years 1918 and 1919 for maintenance and the amount expended for same.

The oiling of the county roads this year was, as we believe, done in the very best manner possible. Moneys expended for repairs are made directly by the town officials from the appropriation made by your board. We have therefore no way of showing in this report just how this money was used.

In our work we have been rendered great assistance by the County Superintendent of Highways who has made the suggestion that it would be advisable for the county to purchase some machinery for use in building these roads. If the suggestion meets with the approval of the board, the committee appointed for next years work would do well at an early session of the board to report the necessary machinery required.

While the desire on the part of the town officials where roads of this kind are constructed is to secure the best results, still your committee believe that they will not be accused of unfavorable comment if we recommend in the discretion of the committee, the employment of foremen in the building of such roads instead of the town Superintendent whose time is necessarily somewhat taken with other duties when his presence on the work continually is desired. If such a man could be selected, and preferably a local man, it would seem probable that the county's interest might be better safeguarded.

The construction of county roads has reached the point where ti becomes quite an item of the county budget. From a very small percentage paid by the towns originally the amount has increased until now as a general rule, the town in which a road is being constructed is required to pay five per cent.

Your committee has been pleased to note that in some of the later resolutions authorizing such roads the town has been required to pay a larger percentage namely as high as 30 per cent. in the case of Waterford.

Your committee recommend that instead of a fixed percentage that a town be required to pay as its share of the county road, such percentage as the board may determine, and that the board consider each road upon its merits, as some towns undoubtedly are better able and pay a larger proportion than others, although the road constructed in the town, not so able to pay may be of great importance to the county.

Your committee also believe that in addition to the percentage of cost paid by the town in which the road is constructed that the town furnish the gravel in the bank also the local stone for said road.

Your committee also believe that they should emphasize the importance of the committee's supervision of the work and to that end we quote the following from the Highway Law:

"That unless the advise and recommendation of the County Committee are followed, the County will not pay any portion of the cost."

It seems to your committee that the various towns securing county roads should very seriously study the problem of providing trucks for the work, as in the judgment of your committee the hauling by trucks not only expedites the construction of the road but tends to economy.

All of which is respectfully submitted.

HARRY R. DAVIDSON,
J. R. WHITNEY,
A. S. SCOTT,
GEORGE H. LOHNES,
JOHN T. CUNNINGHAM.

Received and ordered printed.

RESOLUTION NO. 102

By Mr. Van Rensselaer:

Resolution as to printing by Board of Elections.

Whereas, The Election Law provides that the Board of Elections may, with the authorization of the Board of Supervisors, print the enrollment as recorded by them. Therefore, be it

Resolved, That the said Board be and hereby is authorized to print the same as provided by the above law.

Over under the rule.

RESOLUTION NO. 103

By Mr. Scot:

Whereas there has been presented to this Board the proposition to make provision for the appointment of a salaried probation officer which proposition meets with the approval of the state Probation Commission, but

Whereas this Board is wtihout sufficient information to determine whether such change from the present form would in fact be to the best interest of the County.

Therefore be it Resolved, That the Chairman appoint a Committee of three members to obtain the further views of the State Probation Commission upon the subject and also to communicate with the authorities of counties who have adopted this system and report to this Board such recommendations as they may deem proper.

Over under the rule.

RESOLUTION NO. 104

By Mr. Sism:

Resolved, That the Supervisors of the several towns in the County be hereby authorized to levy and cause to be collected from the taxable persons and property of their respective towns, and paid to the Supervisor, a sufficient amount to pay bills audited by the town auditors, as shown by the town schedule, and also bills authorized to be added by resolutions adopted by the Board of Supervisors.

Over under the rule.

RESOLUTION NO. 110

By Mr. King:

Resolved, That the compensation of officers in the County of Saratoga for conveying juvenile delinquents to the State Agricultural and Industrial School at Rush, including all expenses, be fixed at the sum of Thirty Dollars for one prisoner and Ten Dollars for each additional prisoner conveyed at the same time, and that in addition to the above, all officers living a greater distance from Rush than Ballston Spa is distant therefrom shall be allowed one mileage to and from their home to Ballston Spa at the rate of ten cents per mile each way.

Over under the rule.

RESOLUTION NO. 111

By Mr. Blackburn:

Resolved, That the next annual session of this Board be held on the Monday following the next General Election, and that notice of

the meeting be published by the Clerk in at least four newspapers of the County.

Over under the rule.

RESOLUTION NO. 112

Mr. Mr. Scott:

Resolved, That the Clerk of the Board be and he is hereby authorized and directed to issue script for claims audited at this session of the Board, payable 10 days after audit, and certify the issue of the same to the County Treasurer, who is authorized to transfer from funds available or borrow temporarily sufficient funds to the proper accounts to pay such audits.

Over under the rule.

RESOLUTION NO. 113

By. Mr. Van Avery:

Resolution as to Bank Taxes.

Passed by the Board of Supervisors of Saratoga County, pursuant to the provision of Tax Law.

Resolved, That the Clerk mail to the different banks and banking associations of the County of Saratoga a statement of its capital stock, surplus, and undivided profits, the number of outstanding shares thereof, the value of each share of stock taxable in said county, and the aggregate amount of tax to be collected and paid by such bank or banking association; also mail a certified copy of each of said statements to the County Treasurer, under the provisions of the tax law, Section 24, Chapter 550, Laws of 1901, and laws amendatory thereof.

Over under the rule.

RESOLUTION NO. 114

By Mr. Van Avery:

Whereas since the adoption by this Board of Supervisors of the resolution which permits the County Treasurer to pay to the various school districts within the several towns of the county all school taxes returned by the school collectors as uncollected, it has been found that when these claims have been forwarded to the Supervisors

for re-assessment that in many cases the supervisors have been unable to re-assess the same, either because of faulty description or because several different taxes upon several different parcels have been combined in a single sum or in the case of a joint district the name of the town in which the property was located was incorrectly given or for various other causes, the effect being that the town against which the payment made by the treasurer was charged has lost the amount of such taxes, therefore be it

Resolved, That in the future the County Treasurer be requested to reject any item of tax presented to him for payment which does not appear on the assessment roll of the town in which the school district making the claim is located for the year that the tax was levied.

Over under the rule.

RESOLUTION NO. 115

By Mr. Van Avery:

Resolution as to Bank Taxes Tax Law.

Passed by the Board of Supervisors of Saratoga County, pursuant to the provision of Tax Law.

Resolved, That the Chairman and Clerk of this Board issue under the seal of the County, and mail to the County Treasurer, warrant for the collection of bank taxes, which said warrants shall indicate and authorize the payment of the various amounts to the different tax districts entitled thereto.

Over under the rule.

RESOLUTION NO. 115

By Mr. Robinson:

Whereas, in the judgment of this Board the matron of the County Alms House performs a great amount of work for the benefit of the county and

Whereas, in our judgment the present matron Mrs. Dunn is not receiving sufficient compensation for her work.

Theerfore, be it resolved that you and after the first day of January 1920, the Superintendent of the Poor be authorized to pay the matron the sum of $50.00 a month the same to be paid from the general poor fund which payment will not in any way make necessary a larger appropriation for the conduct of the county farm.

Over under the rule.

RESOLUTION NO. 116

By Mr. Robinson:

Whereas, the special committee authorized by resolution No. 142 of the 1918 annual session has made a careful and exhaustive study of the highway needs of the various towns of the county and of the county as a whole, based upon personal inspection and investigation, and has submitted a map designating 61 miles of roads which should be improved, in addition to 52 miles heretofore constructed or authorized;

And, whereas, the construction heretofore authorized will require at least one more year to complete, and the construction of the entire system of roads as proposed on said map will require a number of years;

And whereas, the said committee has not suggested an order of construction or indicated which of the proposed roads should be first built;

And whereas, the expense of constructing such system of highways can be met under the provisions of sections 320 and 320-a of the Highway Law, and in part from funds derived under section 291 of the Highway Law; and it is the sense of this Board that the system proposed should be completed and that all available money should be used to that end;

And whereas, there now are and from time to time will become available certain funds under section 291 of the Highway Law, known as motor vehicle money, which can be used most advantageously in the permanent improvement or construction of the shorter connecting links in said system;

Now, therefore, be it

Resolved: (a) That the map as submitted by said committee be adopted, and the roads thereon specified be designated for future construction or improvement.

(b) That the county roads committee and said special committee be directed to submit at this session of the board an order of construction, setting forth such roads as in their judgment should receive priority of construction under sections 320 and 320-a of the Highway Law, and such roads or sections of roads as should be permanently improved with motor vehicle money now available or which may hereafter become available;

(c) That all proposed resolutions appropriating motor vehicle money or authorizing surveys and estimates of cost for roads to be constructed under sections 320 and 320-a of the Highway Law, shall hereafter be referred to the county roads committee for report and recommendation as to their advisability and as to type of construction, before action thereon shall be taken.

On motion of Mr. Robinson Rule 8 was suspended for the purpose of passing Resolution No. 115 by the following vote:

AYES—Messrs. Blackburn, Breen, Cunningham, Davidson, Eddy, Filkins, Hayner, King, Lohnas, Losee, Riley, Robinson, Scott, Sism, Van Avery, Van Rensselaer, Whitney—17.

NOES—None.

On motion of Mr. Robinson Resolution No. 116 was adopted by the following vote:

AYES—Messrs. Blackburn, Breen, Cunningham, Davidson, Eddy, Filkins, Hayner, King, Lohnas, Losee, Riley, Robinson, Scott, Sism, Van Avery, Van Rensselaer, Whitney—17.

NOES—None.

On motion of Mr. Van Avery Resolution No. 96 was adopted by the following vote:

AYES—Messrs. Blackburn, Breen, Cunningham, Davidson, Eddy, Filkins, Hayner, King, Lohnas, Losee, Riley, Robinson, Scott, Sism, Van Avery, Van Rensselaer, Whitney—17.

NOES—None.

On motion of Mr. Robinson Report No. 24 was adopted by the following vote:

AYES—Messrs. Blackburn, Breen, Cunningham, Davidson, Eddy, Filkins, Hayner, King, Lohnas, Losee, Riley, Robinson, Scott, Sism, Van Avery, Van Rensselaer, Whitney—17.

NOES—None.

Auditing accounts.

JOHN B. SMITH,
Clerk.

EIGHTEENTH DAY

Friday, Dec. 19, 1919.

Board called to order by Chairman.

Roll called.

Present—Filkins, Robinson, Losee, Melville, Van Avery, Whitney, Donnan, Scott, Hayner, Riley, Cunningham, King, Blackburn, Rugg, Sism, Lohnas, Eddy, Van Wie, Davidson, Van Rensselaer—21.

Absent—None.

Minutes of last day's session read and approved.

The Clerk presented the following:

LEVI GILBERT, JR.
JUSTICE OF THE PEACE,
TOWN OF WATERFORD, N. Y.

Waterford, N. Y., December 16, 1919.

Honorable Board of Supervisors,
Saratoga Co.

Gentlemen:

I, the undersigned, a Justice of the Peace in and for the Town of Waterford, N. Y., wish to inform you that I am an employe of the Auto-Bureau, Secretary of State's office, at Albany, N. Y., and it has come to my notice that more than half of automobile owners residing in the Northside Fire District of Town of Waterford do not properly fill out their license applications, thereby causing Saratoga County the loss of Auto-Licenses revenue. The postoffice address of the above named district is Northside, Cohoes, N. Y., and in filling out license application blanks, Auto Owners add Albany Co., instead of Saratoga Co.

The Town Board of Waterford instructed its Town Clerk to write to Secretary of State about this matter, and the answer was that records of auto-licenses are only kept by counties as filled in applications.

Now I think your Honorable Board should take this matter up, devise some way to instruct auto owners of above named district to properly fill their license application blanks, so as to enable Saratoga County to receive the auto license revenue that it is entitled to receive.

Very respectfully,

LEVI GILBERT, JR.

Received and ordered printed.

The Clerk presented the following:

GUARDIAN ANGEL HOME,
PEOPLES AVENUE, TROY, N. Y.
Dec. 5, 1919.

Mr. J. Smith,
Clerk, Bd. of Supervisors,
Saratoga Co.

Dear Sir:

The child-caring institutions of Albany and Rensselaer Counties find that on account of the increased cost of provisions and materials of all sorts, as well as of service, they cannot continue to maintain children as public charges at the rates now paid.

At a conference held at the Capitol on Dec. 1, 1919, in which representatives of the State Board of Charities participated, it was unanimously resolved that beginning January 1, 1920, the rates for the care of children committed as public charges from outside the county in which each institution is located, will be $5.00 per week for children two years old and over, and $5.50 per week for children under two years of age.

The following institutions were represented:

Albany Orphan Asylum, Albany.
Fairview Home, Watervliet.
Guardian Angel Home and Industrial School.
Maternity Hospital and Infant Home, Albany.

St. Ann's School of Industry, Albany.
St. Coleman's Home, Watervliet.
St. John's Orphan Asylum of Greenbush, Rensselaer.
St. Joseph's Infant Home, Troy.
St. Margaret's House and Hospital, Albany.
St. Vincent's Female Orphan Asylum, Albany.
St. Vincent's Male Orphan Asylum, Albany.
St. Vincent's Female Orphan Asylum, Troy.
Troy Catholic Male Orphan Asylum, Troy.
Troy Orphan Asylum, Troy.

You are accordingly informed that the rate charged by this institution for children committeed from Saratoga Co., will be increased on and after January 1, 1920, to $5.00 per week.

Very truly yours,

The Sister of the Good Shepherd,
SR. M. FRANCIS XAVIER,
Superior.
Per Sn. M. D.

Received and ordered printed.

The Clerk presented the following:

Resolved, That the following is hereby adopted as the abstract of the names of all claimants who have presented accounts against the Board of Health of the Corinth Town and Village Consolidated Health District to be audited, the amounts claimed by each and the amounts finally audited and approved by this Board, and be it further

Resolved, That the Secretary be and hereby is directed to deliver a certified copy of said abstract to the Clerk of the Board of Supervisors in accordance with Chap. 369 of the laws of 1916.

ABSTRACT.

No.	Name of Claimant.	Nature of Claim	Claimed	Allowed
1.	H. J. Allen,	reporting commercial diseases	$8 80	$8 80
2.	H. J. Allen,	reporting births and deaths	4 25	4 25
3.	W. A. Dunham,	village registrar vital statistics ..	32 00	32 00
4.	L. F. Parmenter,	H. O. salary, expenses, reporting births and deaths, reporting communicable diseases	480 27	480 27
			$525 32	$525 32
	W. A. Dunham,	town registrar, vital statistics	22 00	22 00
			$547 32	$547 32

Auditors,

HARRY S. SHOREY,
G. E. MELVILLE,
HENRY SIEGEL.

I hereby certify that the above accounts are claimed, audited and allowed as shown above by the Consolidated Board of Health of the Town and Village of Corinth, N. Y., on November 17, 1919.

F. F. PARMENTER,
Secretary.

Received and ordered printed.

RESOLUTION NO. 116

By Mr. Losee:

Whereas this board did on the 29th day of December, 1917, authorize under Sec. 320a of the Highway Law the construction of a gravel road in the town of Clifton Park, beginning at a point on the east line of the town of Clifton Park where a highway leading from the Dry Dock at Crescent and running westerly therefrom intersects the east line of the town of Clifton Park and running thence southerly to Vischers Ferry a distance of 3.88 miles and whereas it is deemed advisable to change the section running south from Scrafford's hill southerly to the ferry at Vischers to a concrete section ten feet wide and approximately one mile in length.

Therefore be it resolved, that an additional appropriation of $11,280 be made available to meet the estimated cost of the change in the type of the road above described. The cost of such construction to be borne as originally authorized 95 per cent. payable by the County and 5 per cent. by the town of Clifton Park, and said town in addition to do the necessary grading, building of culverts and erection of ground rails. The concrete construction herein provided to be done by contract, to the lowest bidder after advertisement by the County Superintendent of Highways, and awarded by the County Superintendent and County Roads Construction Committee.

Over under the rule.

On motion of Mr. Van Rensselaer Resolution No. 103 was adopted by the following vote:

AYES—Messrs. Blackburn, Breen, Cunningham, Davidson, Donnan, Eddy, Filkins, Hayner, King, Lohnas, Losee, Melville, Riley, Robinson, Rugg, Scott, Sism, Van Avery, Van Rensselaer, Van Wie, Whitney—21.

NOES—None.

On motion of Mr. Scott Resolution No. 103 was adopted by the following vote:

AYES—Messrs. Blackburn, Breen, Cunningham, Davidson, Donnan, Eddy, Filkins, Hayner, King, Lohnas, Losee, Melville, Riley, Robinson, Rugg, Scott, Sism, Van Avery, Van Rensselaer, Van Wie, Whitney—21.

NOES—None.

On motion of Mr. Sism Resolution No. 104 was adopted by the following vote:

AYES—Messrs. Blackburn, Breen, Cunningham, Davidson, Donnan, Eddy, Filkins, Hayner, King, Lohnas, Losee, Melville, Riley, Robinson, Rugg, Scott, Sism, Van Avery, Van Rensselaer, Van Wie, Whitney—21.

NOES—None.

On motion of Mr. King Resolution No. 110 was adopted by the following vote:

AYES—Messrs. Blackburn, Breen, Cunningham, Davidson, Donnan, Eddy, Filkins, Hayner, King, Lohnas, Losee, Melville, Riley, Robinson, Rugg, Scott, Sism, Van Avery, Van Rensselaer, Van Wie, Whitney—21.

NOES—None.

On motion of Mr. Blackburn Resolution No. 106 was adopted by the following vote:

AYES—Messrs. Blackburn, Breen, Cunningham, Davidson, Donnan, Eddy, Filkins, Hayner, King, Lohnas, Losee, Melville, Riley, Robinson, Rugg, Scott, Sism, Van Avery, Van Rensselaer, Van Wie, Whitney—21.

NOES—None.

On motion of Mr. Scott Resolution No. 107 was adopted by the following vote:

AYES—Messrs. Blackburn, Breen, Cunningham, Davidson, Donnan, Eddy, Filkins, Hayner, King, Lohnas, Losee, Melville, Riley, Robinson, Rugg, Scott, Sism, Van Avery, Van Rensselaer, Van Wie, Whitney—21.

NOES—None.

On motion of Mr. Van Avery Resolution No. 108 was adopted by the following vote:

AYES—Messrs. Blackburn, Breen, Cunningham, Davidson, Donnan, Eddy, Filkins, Hayner, King, Lohnas, Losee, Melville, Riley, Robinson, Rugg, Scott, Sism, Van Avery, Van Rensselaer, Van Wie, Whitney—21.

NOES—None.

On motion of Mr. Van Avery Resolution No. 109 was adopted by the following vote:

AYES—Messrs. Blackburn, Breen, Cunningham, Davidson, Donnan, Eddy, Filkins, Hayner, King, Lohnas, Losee, Melville, Riley, Robinson, Rugg, Scott, Sism, Van Avery, Van Rensselaer, Van Wie, Whitney—21.

NOES—None.

On motion of Mr. Van Avery Resolution No. 110 was adopted by the following vote:

AYES—Messrs. Blackburn, Breen, Cunningham, Davidson, Donnan, Eddy, Filkins, Hayner, King, Lohnas, Losee, Melville, Riley, Robinson, Rugg, Scott, Sism, Van Avery, Van Rensselaer, Van Wie, Whitney—21.

NOES—None.

On motion of Mr. Robinson Resolution No. 111 was adopted by the following vote:

AYES—Messrs. Blackburn, Breen, Cunningham, Davidson, Donnan, Eddy, Filkins, Hayner, King, Lohnas, Losee, Melville, Riley, Robinson, Rugg, Scott, Sism, Van Avery, Van Rensselaer, Van Wie, Whitney—21.

NOES—None.

The Chairman named as the Committee provided in Resolution No. 103: Messrs. Scott, Robinson and Losee.

On motion of Mr. Van Wie, ordered that a session be held tomorrow at 10.30 a. m.

Auditing accounts.

JOHN B. SMITH,
Clerk.

NINETEENTH DAY

Saturday, Dec. 20, 1919.

Board called to order by Chairman.

Roll called.

Present—Messrs. Filkins, Robinson, Losee, Melville, Van Avery, Whitney, Donnan, Scott, Breen, Hayner, Riley, Cunningham, King, Blackburn, Rugg, Sism, Lohnas, Eddy, Van Wie, Davidson, Van Rensselaer—21.

Minutes of last day's session read and approved.

On motion of Mr. Davidson Rule 8 was suspended for the balance of today's session by the following vote:

AYES—Messrs. Blackburn, Cunningham, Davidson, Donnan, Eddy, Filkins, Hayner, King, Lohnas, Losee, Melville, Riley, Robinson, Rugg, Scott, Sism, Van Rensselaer, Van Wie—18.

NOES—None.

The Clerk presented the following:

THE FIDELITY AND CASUALTY COMPANY OF NEW YORK
Department of Inspections, D. C. HARVEY, M. E., Superintendent.
REPORT OF BOILER INSPECTION

New York, Dec. 8, 1919.

Name of Assured, Supervisors of Saratoga County.
Address, Milton, Saratoga Co., N. Y.
Send report to same address.
To the Assured:
The Fidelity and Casualty Company of New York makes the following report of EXTERNAL inspection of your Steam Boiler.
Date of Inspection: Nov. 29, 1919.
Number and Type: No. 1 V. T.
Location: County Farm.
Steam gauge: Correct.
Water Gauge: Good order.

Brick work and setting: Good order.
Inspector: S. J. Patton.
Numbered: Left to right.
Policy Number: 296363.
Feed valves: Good order.
Safety valve: Good order.
Blow-off-valve: Good order.
So far as could be seen while under pressure the boiler and appliances are reported in good condition.
The Company approves as the maximum load on the safety valve of the No. 1 V. T. boiler—60 lbs. per sq. in.

Yours truly,

D. C. HARVEY,
Superintendent.

Received and ordered printed.

The Clerk presented the following:

THE FIDELITY AND CASUALTY COMPANY OF NEW YORK

Department of Inspections, D. C. HARVEY, M. E., Superintendent.

REPORT OF BOILER INSPECTION

New York, Dec. 8, 1919.

Name of Assured, Supervisors of Saratoga County.
Address: Milton, Saratoga Co., N. Y.
Send report to same address.
To the Assured:
The Fidelity and Casualty Company of New York makes the following report of EXTERNAL inspection of your Steam Boiler.
Date of Inspection: Nov. 29, 1919.
Number and Type: No. 1 C. I. S.
Location: County Farm.
Steam gauge: Correct.
Water gauge: Good order.
Brick work and setting: Good order.
Inspector: S. J. Patton.
Numbered: Left to right.
Policy Number: 296363.
Feed valve: Good order.
Safety valve: Good order.
Blow-off valve: Good order.
So far as could be seen while under pressure the boiler and appliances are reported in good condition.
The Company approves as the maximum load on the safety valve of the No. 1 C. I. S. boiler—15 lbs. per sq. in.

Yours truly,

D. C. HARVEY,
Superintendent.

Received and ordered printed.

THE UNIVERSITY OF THE STATE OF NEW YORK
THE STATE DEPARTMENT OF EDUCATION

Albany, September 18, 1919.

To the Board of Supervisors of the County of Saratoga:

I have this day appointed Frederick Benier, of Mechanicville, in your county, a state pupil in the Le Couteulx St. Mary's Institute, for the term

of 3 years, from September 5, 1919, to be educated and supported therein during said term at the expense of the State:

The parents of said pupil being unable to provide clothing, it will be your duty, under existing provisions of the law, to appropriate the sum of $30 during each year for which said pupil has been selected, for the purpose of providing said pupil with clothing. (Laws of 1910, ch 140).

The institution will draw on your county treasurer some time after the month of February in each year.

Respectfully yours,

FRANK B. GILBERT,
Deputy Commissioner of Education.
Per A.C.H.

THE UNIVERSITY OF THE STATE OF NEW YORK
THE STATE DEPARTMENT OF EDUCATION

Albany, N. Y., Sept. 18, 1919.

To the Board of Supervisors of the County of Saratoga:

I have this day appointed Earl Petteys and Irene Petteys, of Northumberland, in your county, as state pupils in the Institution for Deaf Mutes, Malone, N. Y., for the term of five years, from September 15, 1919, to be educated and supported therein during said term at the expense of the State.

The parents of said pupils being unable to provide clothing, it will be your duty, under existing provisions of the law, to appropriate the sum of $60.00 during each year for which said pupils have been selected, for the purpose of providing said pupils with clothing. (Laws of ch).

The institution will draw on your county treasurer some time after the month of February in each year.

Respectfully yours,

FRANK B. GILBERT,
Deputy Commissioner of Education.
Per A.C.H.

STATE OF NEW YORK
NEW YORK STATE SOLDIERS' AND SAILORS' HOME

Bath, Steuben County, N. Y., September 9, 1919.

To the Chairman of the Committee on Soldiers' Burials,
Care of Clerk, Board of Supervisors,
Ballston Spa, N. Y.

Dear Sir:

Having been appointed official undertaker for the New York State Soldiers' and Sailors' Home some fifteen years ago (and I still hold that position) by a unanimous vote of the Board of Trustees, and knowing that your honorable committee has the appointment of an undertaker for the burial of soldiers who are residents of your county, would kindly request you to appoint me the undertaker to take charge of the remains of any soldier who may die at the Soldiers' Home from your County.

Hoping to hear from you soon, and thanking you in advance, I am

Yours very truly,

JOHN L. STOCUM,
Official Undertaker.

Address:
115-117 West Steuben Street,
Bath, N. Y.

STATE OF NEW YORK—CRAIG COLONY FOR EPILEPTICS

Dr. Wm. T. Shanahan,
Superintendent.

Sonyea, N. Y., October 29. 1919.

To John B. Smith,
Clerk of the Board of Supervisors,
Saratoga Springs,
Saratoga County, N. Y.

Dear Sir:
In accordance with legal requirements, you are hereby notified that John Costanzo, age 16, sex male, nationality U. S., residence Mechanicville, N. Y., and an Epileptic, was, on the official application of Franz H. Moak, Supt. of Char. & Corr., of Saratoga County, admitted to the Craig Colony on Oct. 25, 1919, as an indigent patient, for a non-specified period of time.

Very respectfully,

WM. T. SHANAHAN,
Medical Superintendent.

The Clerk presented the following:

REPORT NO. 33

To the Honorable Board of Supervisors of Saratoga County:

We would respectfully submit the following apportionment of election expense chargeable to the County of Saratoga and the several towns and cities therein as provided by Section 318 of the Election Law, assuming that the sums charged will be audited as presented.

Towns	No. of Districts.	No. of County Candidates on ballot.	No. of Town Candidates on ballot.	No. of Ballots.	Charge for Ballots.	Amount chargeable to County.	Amount chargeable to Town.
Ballston	4	15	30	2,153	$86 12	$28 71	$57 41
Charlton	2	15	24	878	35 12	13 51	21 61
Clifton Park	3	15	24	1,732	69 28	26 65	42 63
Corinth	6	15	27	3,211	128 44	45 87	82 57
Day	1	15	29	538	21 52	7 34	14 18
Edinburg	1	15	28	791	31 63	11 04	20 60
Galway	2	15	24	1,108	44 32	17 05	27 27
Greenfield	2	15	29	1,371	54 84	18 70	36 14
Hadley	1	15	16	614	24 56	11 88	12 68
Halfmoon	3	15	27	1,478	59 12	21 11	38 01
Malta	2	15	23	1,334	53 36	21 06	32 30
Mechanicville	9	15	3	4,348	173 92	144 93	28 99
Milton	7	15	32	4,940	197 61	63 07	134 54
Moreau	5	15	34	3,010	120 40	36 86	83 54
Northumberland	2	15	25	979	39 16	14 69	24 47
Providence	1	15	28	472	18 88	6 59	12 29
Saratoga	5	15	44	3,300	132 00	33 56	98 44
Saratoga Springs	13	15	..	10,006	400 24	400 24	....
Stillwater	6	15	29	2,715	108 60	37 02	71 58
Waterford	6	15	29	4,322	172 88	58 94	113 94
Wilton	1	15	15	940	37 60	18 80	18 79
Total	82			50,240	$2,009 60	$1,137 62	$971 98

Towns	Charge for cards of Instruction.	Amount chargeable to County.	Amount chargeable to Town.	Charge for list of nominations for posting.	Amount chargeable to County.	Amount chargeable to Town.
Ballston	$1 33	$ 44	$ 89	$4 99	$1 66	$3 33
Charlton	67	26	41	2 49	96	1 53
Clifton Park	1 00	38	62	3 73	1 44	2 29
Corinth	2 00	71	1 29	7 47	2 67	4 80
Day	33	12	21	1 24	43	81
Edinburg	33	12	21	1 24	44	80
Galway	67	26	41	2 49	95	1 54
Greenfield	67	23	44	2 50	87	1 63
Hadley	33	16	17	1 24	60	64
Halfmoon	1 00	36	64	3 75	1 34	2 41
Malta	67	26	41	2 49	96	1 53
Mechanicville	4 00	3 33	67	11 21	9 33	1 88
Milton	3 00	96	2 04	8 54	2 76	5 78
Moreau	1 67	51	1 16	6 23	1 91	4 32
Northumberland	67	25	42	2 51	96	1 55
Providence	33	11	22	1 24	44	80
Saratoga	1 67	43	1 24	6 24	1 59	4 65
Saratoga Springs	5 33	5 33	....	16 18	16 18	....
Stillwater	2 00	68	1 32	7 49	2 55	4 94
Waterford	2 00	68	1 32	7 49	2 55	4 94
Wilton	33	16	17	1 24	62	62
Total	$30 00	$15 74	$14 26	$102 00	$51 21	$50 79

Towns	Charge for Distance Markers.	Amount chargeable to County.	Amount chargeable to Town.	Charge for Town Returns. Towns	Amount chargeable to Town.
Ballston	$ 46	$ 15	$ 31	$20 19	$20 19
Charlton	23	09	14	16 15	16 15
Clifton Park	35	13	22	16 15	16 15
Corinth	69	25	44	18 17	18 17
Day	12	04	08	19 52	19 52
Edinburg	12	04	08	18 85	18 85
Galway	23	09	14	16 15	16 15
Greenfield	23	08	15	19 52	19 52
Hadley	12	06	06	10 77	10 77
Halfmoon	34	12	22	18 17	18 17
Malta	23	09	14	15 48	15 48
Mechanicville	1 05	87	18	2 02	2 02
Milton	81	26	55	21 54	21 54
Moreau	58	18	40	22 89	22 89
Northumberland	23	09	14	16 83	16 83
Providence	12	04	08	18 85	18 85
Saratoga	58	15	43	29 62	29 62
Saratoga Springs	1 51	1 51	....	....	....
Stillwater	69	24	45	19 52	19 52
Waterford	69	24	45	19 52	19 52
Wilton	12	06	06	10 09	10 09
Total	$9 50	$4 78	$4 72	$350 01	$350 01

HENRY A. SHAEFFER,
ROBERT SHAW,
Commissioners of Elections,
Ballston Spa, N. Y.

Received and ordered printed.

The Clerk presented the following:

REPORT NO. 34

To the Honorable Board of Supervisors of Saratoga County:

The undersigned designated by your board to take up the matter of the lease for additional room for the Surrogate, respectfully report that after a conference with the city council of Saratoga Springs it was agreed that the city should do the necessary alteration and the county should pay the annual rental of $1,000 for the rooms occupied by the Surrogate, the Supreme Court Chambers and the Court Library. The county also is to do its own decorating of the rooms.

Respectfully submitted,

J. W. KING.

Received and ordered printed.

The Clerk presented the following:

RESOLUTION NO. 117

By Mr. Lohnas:

Whereas, Section 28-A of Chapter 281 of the Laws of 1917 authorizes the Board of Supervisors of any County of New York State to appropriate such sums of money as it may deem proper for the purpose of encouraging and promoting the general improvement of agriculture in that County, and

Whereas, The Saratoga County Farm Bureau Association organized for the purpose, is co-operating with the State College of Agriculture, in the maintenance and support of a Farm Bureau in this County, and has assumed the local responsibility and direction of the work, and

Whereas, The Legislature has provided funds to be expended at not to exceed the rate of Six Hundred Dollars ($600.00) per annum aand the New York State College of Agriculture has set aside federal Smith-Lever funds to be expended at not to exceed the rate of Nine Hundred Dollars ($900.00) annually (total $1500.00) to assist in paying the salary of a County Agent in each County of the State contingent upon the raising of not less than Eighteen Hundred Dollars, ($1800.00) by the County.

Therefore, Be it resolved that the sum of Three Thousand Dollars ($3000.00) be and hereby is appropriated toward the maintenance of the agricultural department of the Farm Bureau in Saratoga County for the fiscal year beginning January 1, 1920 and ending December 31, 1920, to be expended in accordance with the budget duly submitted to this Board of Supervisors and bearing date of December , 1919.

The County Treasurer is hereby authorized and directed to pay the said sum of Three Thousand Dollars ($3,000.00) in four equal quarterly installments of in advance on the first day of each quarter beginning January 1, 1920, to the duly elected and properly bonded Treasurer of the Saratoga County Farm Bureau Association, conditioned upon the said Saratoga County Farm Bureau Association securing a membership of five hundred members when the same shall be advisable.

The Chairman of the Board of Supervisors of Saratoga County is hereby authorized and directed to sign the form memorandum of agreement bearing the date of ..... duly approved, as to form, by the Comptroller of the State of New York, executed by the Farm Bureau Association of Saratoga County, and approved as to substance by the State Leader of County Agents, outlining the above conditions and methods of payment and directing

the above association to expend the funds only for the purposes set forth in the said budget of said association referred to herein and requiring annual report at the end of the year containing therein a true and accurate account of all receipts and expenditures of said County Association for the fiscal year.

Adopted by the following vote:

AYES—Messrs. Blackburn, Breen, Cunningham, Davidson, Donnan, Eddy, Filkins, Hayner, King, Lohnas, Losee, Melville, Riley, Robinson, Rugg, Scott, Sism, Van Avery, Van Rensselaer, Van Wie, Whitney—21.

NOES—None.

The Clerk presented the following:

RESOLUTION NO. 118

By Mr. Lohnas:

Whereas, Section 28-A of Chapter 281 of the Laws of 1917 authorizes the Board of Supervisors of any County of New York State to appropriate such sums of money as it may deem proper for the purpose of encouraging and promoting the general improvement of agriculture in that County, and

Whereas, The Saratoga County Farm Bureau Association organized for the purpose, is co-operating with the State College of Agriculture, in the maintenance and support of a Farm Bureau in this County, and has assumed the local responsibility and direction of the work, and

Whereas, The Legislature has provided funds to be expended at not to exceed the rate of Ten hundred Dollars ($1,000.00) per annum and the New York State College of Agriculture has set aside federal Smith-Lever funds to be expended at not to exceed the rate of Five Hundred Dollars ($500.00) annually (total $1,500.00) to assist in paying the salary of a County Agent in each County of the State contingent upon the raising of not less than Eighteen Hundred Dollars ($1,800.00) by the County.

Therefore, be it resolved, that the sum of Sixteen Hundred Dollars ($1,600.00) be and hereby is appropriated toward the maintenance of the Home Economics department of the Farm Bureau in Saratoga County for the fiscal year beginning January 1, 1920, and ending December 31, 1920, to be expended in accordance with the budget duly submitted to this Board of Supervisors and bearing date of December ....., 1919.

The County Treasurer is hereby authorized and directed to pay the said sum of Sixteen Hundred Dollars ($1,600.00) in four equal

quarterly instalments of $400.00 in advance on the first day of each quarter beginning January 1, 1920, to the duly elected and properly bonded Treasurer of the Saratoga County Farm Bureau Association.

The Chairman of the Board of Supervisors of Saratoga County is hereby authorized and directed to sign the form memorandum of agreement bearing date of ..... duly approved, as to form, by the Comptroller of the State of New York, executed by the Farm Bureau Association of Saratoga County, and approved as to substance by the State Leader of County Agents, outlining the above conditions and methods of payment and directing the above association to expend the funds only for the purposes set forth in the said budget of said association referred to herein and requiring annual report at the end of the year containing therein a true and accurate account of all receipts and expenditures of said County Association for the fiscal year.

Adopted by the following vote:

AYES—Messrs. Blackburn, Breen, Cunningham, Davidson, Donnan, Eddy, Filkins, Hayner, King, Lohnas, Losee, Melville, Riley, Robinson, Rugg, Scott, Sism, Van Avery, Van Rensselaer, Van Wie, Whitney—21.

NOES—None.

RESOLUTION NO. 119

By Mr. Donnan:

Resolved, That the Chairman and the Clerk be appointed a committee to examine the pamphlet and see that it complies with the contract in all particulars. If found correct, payment for the same by script is ordered.

Adopted by the following vote:

AYES—Messrs. Blackburn, Breen, Cunningham, Davidson, Donnan, Eddy, Filkins, Hayner, King, Lohnas, Losee, Melville, Riley, Robinson, Rugg, Scott, Van Rensselaer, Van Wie—18.

NOES—None.

RESOLUTION NO. 120

By Mr. Van Avery:

Resolved, That any surplus raised by any rate used in extending the tax on any town be paid to the County Treasurer, and by him placed to the credit of said town to be used in reduction of the County taxes to be levied and assessed against said town next year.

Adopted by the following vote:

AYES—Messrs. Blackburn, Breen, Cunningham, Davidson, Donnan, Eddy, Filkins, Hayner, King, Lohnas, Losee, Melville, Riley, Robinson, Rugg, Scott, Sism, Van Avery, Van Rensselaer, Van Wie, Whitney—21.

NOES—None.

RESOLUTION NO. 121

By Mr. Sism:

Whereas, There are now and likely to be in the County cases of tuberculosis which cannot be properly cared for on the premises and whose financial condition is such that they cannot obtain for themselves treatment at a hospital or sanatorium, and who are unable to obtain admittance to the County Tuberculosis Hospital, because the same is filled to capacity.

Resolved, That whenever a case of tuberculosis exists in the County which in the opinion of the health officer of the municipality in which the patient resides, cannot be properly taken care of on the premises, and when such person is not able to pay the expense for treatment at a hospital or sanatorium, the County Superintendent of the Poor is authorized to secure for such person care and treatment in private homes or at any hospital or sanatorium in the State where such care and treatment can be obtained, while such County Tuberculosis Hospital is filled to capacity, the cost thereof to be a County charge and to be paid the same as other County charges are paid.

Adopted by the following vote:

AYES—Messrs. Blackburn, Breen, Cunningham, Davidson, Donnan, Eddy, Filkins, Hayner, King, Lohnas, Losee, Melville, Riley, Robinson, Rugg, Scott, Sism, Van Avery, Van Rensselaer, Van Wie, Whitney—21.

NOES—None.

RESOLUTION NO. 122

Resolution offered by Mr. Hayner levying a tax upon the taxable property of the several towns in Saratoga county for highway purposes as provided by sections 90 and 91 of the Highway Law:

Whereas, The town superintendents of the several towns of Saratoga county have made an estimate of the amount of money necessary to be raised for the improvement of the highways and bridges and other miscellaneous highway purposes of their respective towns, as provided by section 90 of the Highway Law; and

Whereas, The respective town boards have approved or changed said estimates, as provided by section 91 of the Highway Law,

Therefore, be it Resolved, That the said estimates as approved by the town boards be received and the sum set opposite the name of the respective towns in the column which bears the heading, "Amount of 1st Item" (which is the amount of the First Item in said estimates), be assessed, levied and collected upon the taxable property of the respective towns, exclusive of the property within the limits of the incorporated village or villages of their respective towns which maintain their streets and highways as a separate road district, and be it further

Resolved, That the sum set opposite the names of the respective towns, in the columns which bear the heading, "Amount of 2nd Item," "Amount of 3rd Item" and "Amount of 4th Item" (which is the amount of the Second, Third and Fourth Items of said estimates as approved by the various town boards), be assessed, levied and collected upon the entire taxable property of the various towns of Saratoga county, as follows, that is to say:

Name of Town	Amount of First Item	Amount of Second Item	Amount of Third Item	Amount of Fourth Item
Ballston	$3,719 98	$800 00	$400 00	$500 00
Charlton	2,610 77	200 00	1,000 00	400 00
Clifton Park	4,864 88	1,000 00	400 00	300 00
Corinth	1,471 12	2,800 00	700 00	1,625 00
Day	868 36	100 00	40 00	60 00
Edinburgh	516 54	300 00	50 00	325 00
Galway	2,020 00	625 00	100 00	650 00
Greenfield	2,034 78	650 00	600 00	700 00
Hadley	1,697 05	500 00	300 00	200 00
Halfmoon	5,273 52	200 00	300 00	300 00
Malta	1,430 85	50 00		
Milton	2,973 27	1,500 00	1,000 00	200 00
Moreau	4,094 17	100 00	100 00	
Northumberland	2,247 12	200 00	100 00	
Providence	1,374 00	400 00	50 00	300 00
Saratoga	1,932 39	1,500 00	300 00	500 00
Saratoga Springs	5,000 00			
Stillwater	4,863 48	1,500 00	300 00	
Waterford	1,407 35	300 00	50 00	300 00
Wilton	1,852 87	100 00	100 00	600 00

Adopted by the following vote:

AYES—Messrs. Blackburn, Breen, Cunningham, Davidson, Donnan, Eddy, Filkins, Hayner, King, Lohnas, Losee, Melville, Riley, Robinson, Rugg, Scott, Sism, Van Avery, Van Rensselaer, Van Wie, Whitney—21.

NOES—None.

RESOLUTION NO. 123

By Mr. King:

Resolved, That the Chairman of this Board is hereby authorized to sign a lease for the rooms occupied by the Surrogate, the Supreme Court Chambers and the Court Library, at an annual rental of $1,000.

Adopted by the following vote:

AYES—Messrs. Blackburn, Breen, Cunningham, Davidson, Donnan, Eddy, Filkins, Hayner, King, Lohnas, Losee, Melville, Riley, Robinson, Rugg, Scott, Sism, Van Avery, Van Rensselaer, Van Wie, Whitney—21.

NOES—None.

RESOLUTION NO. 124

By Mr. Melville:

Resolved, That the Clerk of this Board procure and send to each Supervisor the usual necessary stationery.

Adopted by the following vote:

AYES—Messrs. Blackburn, Breen, Cunningham, Davidson, Donnan, Eddy, Filkins, Hayner, King, Lohnas, Losee, Melville, Riley, Robinson, Rugg, Scott, Sism, Van Avery, Van Rensselaer, Van Wie, Whitney—21.

NOES—None.

RESOLUTION NO. 125

By Mr. King:

Resolved, That the salary of the Jail Physician be and the same is hereby fixed at the sum of $300.00.

Adopted by the following vote:

AYES—Messrs. Blackburn, Breen, Cunningham, Davidson, Donnan, Eddy, Filkins, Hayner, King, Lohnas, Losee, Melville, Riley, Robinson, Rugg, Scott, Sism, Van Avery, Van Rensselaer, Van Wie, Whitney—21.

NOES—None.

RESOLUTION NO. 126

By Mr. Losee:

Resolved, That the Senator and Assemblyman from this district be requested to introduce in the Legislature and use their best efforts to have passed, an Act, substantially in the following form:

The People of the State of New York, represented in Senate and Assembly do enact as follows:

Section One, Chapter thirty of the Laws of One Thousand Nine Hundred and Nine entitled "An act relating to highways constituting chapter twenty-five of the Consolidated Laws," is hereby amended by inserting therein new sections, to be Sections Three Hundred Forty-five, Three Hundred Forty-six, Three Hundred Forty-seven, Three Hundred Forty-eight and Three Hundred Forty-nine, to read as follows:

P—345. No person shall till, work or cultivate any land within the limits of a public highway in a town outside of an incorporated village, or where such highway limits are not clearly defined within one rod of the center of the travelled way, unless the owner of such land or his duly authorized agent shall have first obtained a written permit therefor signed by the town superintendent and the county superintendent of highways of the town and county in which such land is situated; and in such case the permit shall not give the right to such person to till, work or cultivate any land within ten feet of the center of the travelled way, and, in no case within three feet of the ditch along the side of the travelled way.

P-346. No person shall injure or remove any tree or trees, not wholly dead, from within the limits of a public highway in a town outside of an incorporated village, or where such highway limits are not clearly defined from within half of the width of the highway from the center of the travelled way, unless the owner of such land on which said tree or trees stand, or his duly authorized agent, shall have first obtained a written permit therefor signed by the town superintendent and the county superintendent of highways of the

town and county in which such tree or trees stand. Nor shall such town superintendent or county superintendent of highways remove or cause to be removed any tree or trees from within the highway limits above defined without the written consent of the owner of the land on which such tree or trees stand unless such tree or trees shall be dead or be a menace to the safety of the public; but this section shall not impair or abridge the right of property owners along the highway to plant, cultivate or train trees therein.

P-347. The permits provided for in the last two sections shall be granted only upon application therefor in writing, signed by the owner of the land outside of the highway adjoining such land within the highway or by his duly authorized agent. The application shall state the name of the applicant, the name of the owner of such adjoining land, the name of the person for whom authority to use the permit is asked, the exact location of such land within the highway and the purpose for which such land is to be used; in case of a tree or trees the location of the tree or trees and the reason for removing the same. Where the application is made by the agent of such owner the application shall show that such agent was duly authorized in writing by such owner to make the application.

P-348. All permits to till, work or cultivate land within the limits of such highway or to receive any tree or trees from within the limits of such highway, and all authority to use such permits, shall expire within the end of the calendar year in which such permit or permits shall have been issued; and, any such permit may be cancelled for violation thereof at any time by the authorities granting the same by a notice in writing to such owner or to his duly authorized agent.

P-349. Any person violating any of the provisions of sections three hundred forty-five, three hundred forty-six, three hundred forty- seven or three hundred forty-eight of this act shall be guilty of a misdemeanor and shall be punishable by a fine of not less than ten dollars nor more than twenty-five dollars for each offense and in case of failure to pay a fine imposed may be committed to jail not exceeding one day for each dollar of such fine and in case of damage to such highway caused by such violation shall in addition be liable therefor in treble damages which shall be recovered by the town superintendent in the name of the town in which the offense was committed and when recovered shall be applied by him in improving the highways and bridges in such town.

Section two. This act shall take effect immediately.

Adopted by the following vote:

AYES—Messrs. Blackburn, Breen, Cunningham, Davidson, Donnan, Eddy, Filkins, Hayner, King, Lohnas, Losee, Melville, Riley, Robinson, Rugg, Scott, Sism, Van Avery, Van Rensselaer, Van Wie, Whitney—21.

NOES—None.

RESOLUTION NO. 127

By Mr. Rugg:

Resolved that the County Treasurer be and he hereby is authorized to employ such clerical assistance as may be needed for the conduct of his office, presenting his claim for audit to this board for reimbursement.

Adopted by the following vote:

AYES—Messrs. Blackburn, Breen, Cunningham, Davidson, Donnan, Eddy, Filkins, Hayner, King, Lohnas, Losee, Melville, Riley, Robinson, Rugg, Scott, Sism, Van Avery, Van Rensselaer, Van Wie, Whitney—21.

NOES—None.

RESOLUTION NO. 128

By Mr. Donnan:

Whereas Mr. Schemerhorn of the State Highway department has appeared before this board and has advocated the widening of State Roads within the county, the extra expense to be paid for by the County and

Whereas the County of Saratoga has obligated itself to a large amount for the building of improved highways, therefore

Be it resolved that this board either approves or disapproves the proposition of widening such roads but in view of its heavy obligations does not feel warranted at this time to commit the county to the policy of paying such added expense.

Adopted by the following vote:

AYES—Messrs. Blackburn, Breen, Cunningham, Davidson, Donnan, Eddy, Filkins, Hayner, King, Lohnas, Losee, Melville, Riley, Robinson, Rugg, Scott, Sism, Van Avery, Van Rensselaer, Van Wie, Whitney—21.

NOES—None.

RESOLUTION NO. 129

By Mr. Davidson:

An act to provide for the issuance of bonds of the County of Saratoga in the aggregate principal amount of three hundred and ninety thousand dollars, for the payment of a portion of the share of the County of Saratoga of the cost of construction of certain county highways in the said county, and for the payment and redemption of cer-

tificates of indebtedness of the county issue to pay a portion of said share; providing for a tax to pay the principal and interest of said bonds, and for an undertaking to be given by the County Treasurer. Passed pursuant to the authority conferred by chapter 16 of the laws of 1909, known as the County Law, and Chapter 30 of the Laws of 1909 known as the Highway Law, at a regular meeting of the Board of Supervisors of the County of Saratoga on the 20th day of December, 1919, ... votes (being the votes of more than two-thirds of the members elected to the Board of Supervisors of Saratoga County) being cast in favor of and .... votes against its passage.

WHEREAS the Board of Supervisors of Saratoga County, did on the 31st day of December, 1917, provide by resolution that fifty per centum of the cost of construction or improvement of any county highway in said county shall be borne by the county, and

WHEREAS, the County of Saratoga, pursuant to Article 6 of the Highway Law, has by resolutions duly adopted, approved maps, plans, specifications and estimates of the cost of construction and improving certain county highways situated in the County of Saratoga which are designated upon the map of the highways of the State approved by Chapter 715 of the Laws of 1907, and has made immediately available amounts sufficient to pay the share of the cost of such construction and improvement which is to be borne by the County of Saratoga, of which said amount there remains unpaid by the County of Saratoga the aggregate sumof $391,243.54 represented to the amount of $44,599.43 by certificates of indebtedness outstanding and unpaid, the numbers and names of said county highways, the actual or estimated cost ,as the case may be, exclusive of extra work, the amounts appropriated to pay the share of the county, the dates of the adoption of the resolutions, the amounts heretofore paid thereon, and now represented by certificates of indebtedness, and the amounts to which the county is obligated to pay thereon, being as follows:

No. and name of highway	Actual or estimated cost.	Amount appropriated to pay share of county.	Date of Adoption of Resolution.	Amounts paid by Certificates of Indebtedness.	Amounts Obligated to be paid.
1460—Gansevoort-Sc. Glens Falls	$115,515 31	$57,757 66	Aug. 17, 1916 Dec. 31, 1917	$6,573 51	
1117—Rexford Flats-Wait Corners & Grooms Corners	160,400 00	80,200 00	June 6, 1913 May 11, 1916 Nov. 23, 1916 Dec. 31, 1917 June 26, 1919 Aug. 12, 1919 Oct. 9, 1919	7,070 43	$51,351 10
1345—Mechanicville-Clifton Park .	99,900 00	49,950 00	Nov. 23, 1915 Nov. 23, 1917 Dec. 31, 1917 June 26, 1919	8,100 49	21,698 01
1461—Schuylerville-Gansevoort . ..	359,800 00	179,900 00	Aug. 17, 1916 Dec. 31, 1917 May 13, 1919 July 18, 1919	17,455 00	162,445 00
1523—Wait Corners-Lape Corners..	45,100 00	22,550 00	May 13, 1919	5,400 00	17,150 00
1528—Malta-Bemis Heights Part One	188,000 00	94,000 00	Aug. 12, 1919 Oct. 9, 1919		94,000 00

And whereas the actual cost of construction and improvement has been ascertained and apportioned by the State Highway Commission, and amounts to an aggregate sum of $391,243.54, exclusive of the amounts heretofore raised by taxation and paid thereon, and this board deems it advisable to provide for the raising of a portion of said amount by the issuance of bonds of the county as provided by section 141a of the highway law,

Now, therefore, the Board of Supervisors of the County of Saratoga do enact as follows:

Section 1. There shall be issued three hundred ninety (390) bonds of the County of Saratoga in the aggregate principal amount of three hundred ninety thousand dollars ($390,000) for the purpose of paying the unpaid portion of the share of the County of Saratoga of the cost of constructing the said county highways numbers 1460, 1117, 1345, 1461, 1523, and 1528 part one, and for the payment and redemption of certificates of indebtedness of the county heretofore issued to pay a portion of said share.

Section 2. Said bonds shall be coupon bonds three hundred ninety (390) in number, of the denomination of one thousand dollars ($1,000) each, numbered from one (1) to three hundred ninety (390) inclusive, bearing interest at the rate of five (5%) percentum perannum payable semi-annually on the first days of February and August in each year, fifteen (15) of said bonds in order as numbered maturing on February first, 1925, and twenty-five (25) of said bonds in order as numbered maturing on February first in each of the years 1926 to and including the year 1940. Both principal and interest of said bonds shall be payable in lawful money of the United States of America at the office of the County Treasurer. The principal and interest of such bonds as may be registered shall, at the request of the registered holder, be paid in New York Exchange.

Section 3. Said bonds shall be signed by the chairman of the Board of Supervisors of Saratoga County and by the Treasurer of said county and attested by the County Clerk under the corporate seal of said county.

Said bonds shall be in substantially the following form:

UNITED STATES OF AMERICA
STATE OF NEW YORK
SARATOGA COUNTY
HIGHWAY IMPROVEMENT BOND

NO..... $1,000

The County of Saratoga, in the State of New York, hereby acknowledges itself indebted and for value received promises to pay to the bearer, or if this bond be converted into a registered bond, to the registered holder thereof, the sum of one thousand dollars ($1,000) on the first day of February, 19.., and to pay interest thereon at the rate of five per centum (5%) per annum, semi-annually, on the first days of February and August in each year from the date of this bond until it matures, upon presentation and surrender of the annexed coupons as they severally become due, or if this bond be converted into a registered bond, to the registered holder thereof both principal and interest of this bond will be paid in lawful money of the United States of America at the office of the County Treasurer. If this bond be converted into a registered bond, said principal and interest will, at the request of the person in whose name it is registered, be paid in New York Exchange.

This bond is one of an issue of three hundred ninety (390) bonds of like denomination numbered from one (1) to three hundred and ninety (390) inclusive, aggregating three hundred and ninety thousand dollars ($390,000), fifteen (15) of said bonds in order as numbered maturing on February 1st, 1925, and twenty-five (25) of said bonds in order as numbered maturing on February first in each of the years 1926 to and including the year 1940, issued pursuant to the Highway Law and the County Law of the State of New York and an Act of the Board of Supervisors of the County of Saratoga, passed on the 20th day of December, 1919, by a vote of more than two-thirds of the members elected to said board.

It is hereby certified and recited that all conditions, acts and things essential to the validity of this bond exist, have happened and have been done and that every requirment of law affcting the issue thereof had been duly complied with and that the issue of bonds of which this bond is one is within every debt and other limit prescribed by the laws and constitution of said State.

The faith and credit of said County are hereby irrevocably pledged to the punctual payment of the principal and interest of this bond according to its terms.

IN WITNESS WHEREOF, this bond has been signed by the Chairman of the Board of Supervisors of Saratoga County and by

the Treasurer of said County and attested by the County Clerk under the corporate seal of said county, the coupons to be authenticated by the fascimile signature of the County Treasurer, and this bond to be dated the first day of February, 1920.

.....
Chairman of the Board of Supervisors.

.....
County Treasurer.

Attest:

.....
County Clerk.

FORM OF COUPONS

NO..... $.....

On the first day of ....., 19..., the County of Saratoga, New York, will pay to the bearer the sum of $..... at the office of the County Treasurer of Saratoga County, being six months interest then due on its County Highway Bond No. .....

Dated, February 1st, 1920.

.....
County Treasurer.

REGISTRATION CERTIFICATE

We hereby certify that upon the presentation of the within bond with a written request by the owner thereof for its conversion into a registered bond we have this day cut off and destroyed ..... coupons thereto numbered from ..... to ....., inclusive, amounting in the aggregate to $..... and that the interest at the rate of five per centum per annum payable semi-annuallly on the first days of January and August in each year, as was provided by the coupons, as well as the principal is to be paid to .... legal representatives, successors or assigns at the office of the Treasurer of Saratoga County, the place stated in the coupons.

.....
County Treasurer.

.....
County Clerk.

It is hereby certified that the within bond was this day registered in the name of the payee above named in the books kept in the office of the County Treasurer of the County of Saratoga, and is transferable only upon presentation to the County Treasurer with a written assignment, duly acknowledged or proved, at which time the name of the assignee will be entered herein and in said books by the County Treasurer.

IN WITNESS WHEREOF, I have hereunto set my hand this ..... day of ....., 19.....

Date of Registration	Name of Registered Holder	Registered by
.. . .		
.. . .		
.. . .		
.. . .		
.. . .		
.. . .		

Section 4. There shall be raised annually by tax a sum sufficient to pay the principal and interest of said bonds as they become due.

Section 5. Before delivering said bonds the County Treasurer shall execute and acknowledge a bond, in pursuance of section 14 of the County Law in the penal sum of three hundred and ninety thousand dollars ($390,000) which sum is hereby determined to be adequate security, with two or more sureties to be approved by the County Judge of Saratoga County, New York, or a bond of some duly authorized surety company in like amount, with like approval, conditioned for the faithful performance of his duties in the issuance of said bonds, and the lawful application of the funds arising therefrom, and of the funds which may be raised by taxes for the payment thereof which may come into his hands, which bond shall be filed in the office of the Clerk of Saratoga County. Any reasonable fee for the bond so required to be given by said County Treasurer, shall be a county charge and shall be presented to the Board of Supervisors for audit and allowance.

Section 6. This act shall take effect immediately.

Adopted by the following vote:

AYES—Messrs. Blackburn, Cunningham, Davidson, Donnan, Eddy, Filkins, Hayner, King, Lohnas, Losee, Melville, Riley, Robinson, Rugg, Scott, Sism, Van Avery, Van Rensselaer, Van Wie—17.

NOES—None.

RESOLUTION NO. 130

By Mr. Eddy:

Whereas Justice Salisbury of the Supreme Court has in a letter to the clerk called attention to the fact that the Fourth Judicial Library located at Saratoga Springs is in a bad condition by reason of the lack of a librarian whose employment is contemplated by the law establishing the library, and has recommended that for the first year of such employment an appropriation of $1200 be made for the salary of such librarian whose duties will be more than the usual amount because of such condition, of said library therefore, be it

Resolved, that the sum of $1200 is hereby appropriated from the general fund of the county and the resident Justice of the Supreme Court in this county is authorized to appoint a proper person to catalogue and care for such library, until a librarian is appointed, not to exceed a period of one year from and after the first day of January, 1920, said person to be paid monthly by the County Treasurer.

Adopted by the following vote:

AYES—Messrs. Blackburn, Cunningham, Davidson, Donnan, Eddy, Filkins, Hayner, King, Lohnas, Losee, Melville, Riley, Robinson, Rugg, Scott, Sism, Van Avery, Van Rensselaer, Van Wie—17.

NOES—None.

RESOLUTION NO. 131

By Mr. Eddy:

Resolved, that there be appropriated by the Board of Supervisors from fees received from the registration of motor vehicles under section of 291 of the Highway Law, and paid by the County Treasurer to the Commissioner of Finance of the City of Saratoga Springs, the sum of $2000.00 for the improvement of the highway in the outside tax district of said City, extending from the Saratoga Springs-Schuylerville County Highway to Stafford's Bridge.

The foregoing resolution appropriating $2000.00 for the improvement of the highway in the outside tax district of the City of Saratoga Springs, as laid down on the map of highways designated for improvement, heretofore adopted by the Board of Supervisors, is hereby approved by the undersigned County Roads Committee, and its adoption is recommended.

HARRY R. DAVIDSON,
CLAUDE S. SCOTT,
JOHN T. CUNNINGHAM,
GEORGE H. LOHNES,
J. R. WHITNEY,
County Roads Committee.

Adopted by the following vote:

AYES—Messrs. Blackburn, Breen, Cunningham, Davidson, Donnan, Eddy, Filkins, Hayner, King, Lohnas, Losee, Melville, Riley, Robinson, Rugg, Scott, Sism, Van Avery, Van Rensselaer, Van Wie, Whitney—21.

NOES—None.

RESOLUTION NO. 132

By Mr. King:

Whereas, County Judge McKelvey has called to the attention of the committee on County Judge accounts the fact that the county is probably spending unnecessary money to keep in the County Library at Ballston some works and reports which might be discontinued, therefore be it

Resolved, That the County Judge be authorized to appoint a competent person at a compensation not exceeding $150.00 to examine said library, inventory the same and report to said County Judge what books should be discontinued, sold, or otherwise disposed of if any and what should be the policy of the county in continuing such library to make the same a useful and efficient library and to do away with unnecessary expenditures.

Adopted by the following vote:

AYES—Messrs. Blackburn, Breen, Cunningham, Davidson, Donnan, Eddy, Filkins, Hayner, King, Lohnas, Losee, Melville, Riley, Robinson, Rugg, Scott, Sism, Van Avery, Van Rensselaer, Van Wie, Whitney—21.

NOES—None.

RESOLUTION NO. 133

By Mr. King:

Resolved, That the names of veterans from this county who served in the late World War as compiled by the clerk be printed in this year proceeding of the pamphlet and that said clerk be directed to complete such list as far as possible.

Adopted by the following vote:

AYES—Messrs. Blackburn, Breen, Cunningham, Davidson, Donnan, Eddy, Filkins, Hayner, King, Lohnas, Losee, Melville, Riley, Robinson, Rugg, Scott, Sism, Van Avery, Van Rensselaer, Van Wie, Whitney—21.

NOES—None.

RESOLUTION NO. 134

By Mr. Robinson:

Whereas, the assessors of the town of Charlton have certified to this Board that an erroneous tax claim of $40.30 presented to this Board by Mary E. Mead, and held because of the lack of said certificate, be and the same is hereby allowed and the Clerk authorized to issue script therefore.

Adopted by the following vote:

AYES—Messrs. Blackburn, Breen, Cunningham, Davidson, Donnan, Eddy, Filkins, Hayner, King, Lohnas, Losee, Melville, Riley, Robinson, Rugg, Scott, Sism, Van Avery, Van Rensselaer, Van Wie, Whitney—21.

NOES—None.

RESOLUTION NO. 135

By Mr. Van Wie:

Resolved, that it is the sense of this Board that the Legislature should not pass a law which takes from any town of the county any of its territory for the purpose of annexing the same to any other town or city of the county, without first, submitting the question to the town from which such territory is proposed to be taken, and such law should only be passed after a majority of the votes cast in such town has been recorded as in favor of such annexation. Further Resolved that a copy of this Resolution be forwarded by the clerk to the Senator and assemblyman from this district.

Adopted by the following vote:

AYES—Messrs. Blackburn, Breen, Davidson, Donnan, Eddy, Filkins, Hayner, King, Lohnas, Losee, Melville, Riley, Robinson, Rugg, Scott, Sism, Van Avery, Van Rensselaer, Van Wie, Whitney—20.

NOES—Mr. Cunningham—1.

REPORT NO. 33

To the Honorable Board of Supervisors of Saratoga County:

Your Committee on Law and Finance Accounts, respectfully offer the following report:

No.	Name of Claimant	Nature of Claim	Claimed	Allowed
1	Cohoes City Hospital,	care of patient	$44 00	$44 00
2	Cohoes City Hospital,	care of patient	185 00	185 00
3	Cohoes City Hospital,	hospital charges	50 20	50 20

No.	Name of Claimant	Nature of Claim	Claimed	Allowed
4	Fairview Home for Friendless Children,	care of children	59 43	59 43
5	Fairview Home for Friendless Children,	care of children	625 71	625 71
6	Fairview Home for Friendless Children,	care of children	417 14	417 14
7	Marshall Sanitarium,	hospital charge	200 00	200 00
8	Jefferson Farm School,	care of truant	493 56	493 56
9	Saratoga Hospital,	hospital charges	283 13	283 13
10	Samaritan Hospital,	hospital charges	21 90	21 90
11	Hawley Home for Children,	care of children	208 00	208 00
12	Hawley Home for Children,	care of children	4 00	rejected
13	Hawley Home for Children,	care of children	66 85	66 85
14	Hawley Home for Children,	care of children	52 57	52 57
15	Pawling Sanitarium,	hospital charges	219 72	219 72
16	J. R. MacElroy,	ad. pasteur treatment	100 00	100 00
17	St. Margaret's House & Hospital,	hospital charges	418 50	418 50
18	St. Colmans Orphan Asylum,	care of children	696 00	696 00
19	Burdett Dimick,	erroneous tax	4 16	4 16
20	F. E. Eddy,	erroneous tax	4 16	4 16
21	Guardian Angel Home & Industrial School,	care of children	208 00	208 00
22	St. Vincent's Female Orphan Asylum,	care of children	834 28	834 28
23	St. Vincent's Female Orphan Asylum,	care of children	226 28	226 28
24	St. Joseph's Home,	care of children	148 57	148 57
25	St. Joseph's Home,	care of children	243 20	243 20
26	St. Joseph's Home,	care of children	109 79	109 79
27	Sarah Myers,	erroneous tax	8 79	8 79
28	Mohawk & Hudson River Humane Society,	care of children	37 14	37 14
29	New York State Hospital for Incipent Tuberculosis,	care of patient	3 00	3 00
30	St. Ann's School of Industry & Reformatory of the God Shepherd,	care of children	105 14	105 14
31	Syracuse State Institution for Feeble Minded children,	clothing	60 00	60 00
32	Troy Orphan Asylum,	care of children	349 63	349 63
33	New York State Hospital for Incipient Tuberculosis,	care of patient	20 94	20 94
34	Glens Falls Hospital,	hospital charges	87 50	rejected
35	Troy Catholic Male Orphan Asylum,	care of children	90 14	90 14
36	Northern New York Institution for Deaf Mutes,	clothing	90 00	90 00
37	Brunswick Home,	care of inmate	199 00	199 00
38	R. H. McCarty,	hospital charges	171 70	171 70
39	R. H. McCarty,	hospital charges	95 00	95 00
40	R. H. McCarty,	hospital charges	280 28	280 28
41	R. H. McCarty,	hospital charges	160 16	160 16
42	R. H. McCarty,	hospital charges	56 00	56 00
43	R. H. McCarty,	hospital charges	240 24	240 24
44	R. H. McCarty,	hospital charges	84 00	84 00
45	R. H. McCarty,	hospital charges	280 28	280 28
46	R. H. McCarty,	hospital charges	280 28	280 28
47	R. H. McCarty,	hospital charges	280 28	280 28
48	R. H. McCarty,	hospital charges	196 00	196 00
			$9,099 65	$9,008 15

Your Committee would respectfully recommend the adoption by the Board of the following resolution:

Resolved, That the claims specified in the above schedule be audited and allowed at the sums named in the column headed "Allowed," and that the Clerk of this Board be, and he hereby is, directed to draw orders upon the County Treasurer of Saratoga County in favor of the several persons above named for the amounts which the Committee, by the above report, have found

should be allowed to them, as indicated by the figures appearing in the right hand column opposite the names of the respective claimants.

HARRY R. DAVIDSON,
G. H. VAN WIE,
J. K. LOSEE,
Committee.

Bills Nos. 1, 2, 3, 9, 11, 15, 16, 24, 29, 31, 33, 36, 37, 38, 39, 43, 44, 45, payable by Saratoga Co.
Bills Nos. 4, 10, 26, payable by Mechanicville.
Bill No. 5, payable by Saratoga.
Bill No. 6, payable by Halfmoon.
Bills Nos. 7, 18, 23, 25, payable by Waterford.
Bill No. 13, Moreau.
Bill No. 14, Clifton Park.
Bills Nos. 8, 21, 40, 41, 42, Milton.
Bill No. 30, Corinth.
Bills Nos. 46, 47, Saratoga Spa.
Bill No. 48, Northumberland.
Bills No. 17, Saratoga Co., $264.50; Milton, $54.00.
Bills No. 19, Saratoga Co., $208; Edinburgh, $208.
Bills No. 20, Saratoga Co., $208; Edinburgh, $208.
Bills No. 27, Saratoga Co., $4.33; Stillwater, $4.46.
Bills No. 30
Bills No. 32, Saratoga Co., $105.14; Moreau, 105.14.
Waterford, $71.35; Mechanicvile, $68.00.
Bill No. 22, Saratoga, $625.71; Waterford, $208.57.
Bill No. 28, Corinth, $12.00; Saratoga Spa, $24.57.
Bill No. 35, Saratoga, $52.57; Waterford, $37.57.

Adopted by the following vote:

AYES—Messrs. Blackburn, Breen, Cunningham, Davidson, Donnan, Eddy, Filkins, Hayner, King, Lohnas, Losee, Melville, Riley, Robinson, Rugg, Scott, Sism, Van Avery, Van Rensselaer, Van Wie, Whitney—21.

NOES—None.

REPORT NO. 34

To the Honorable Board of Supervisors of Saratoga County:

Your Committee on Sheriff's Accounts, respectfully offere the following report:

No.	Name of Claimant	Nature of Claim	Claimed	Allowed
49	Elmer E. Belden,	services as deputy	$27 40	$27 40
50	Arthur Hathorn,	services race track	90 48	90 48
51	Eugene Sexton,	auto hire	20 00	20 00
52	W. N. Cromie (assigned to National Bank of Schuylerville,	services race track	79 38	79 38
53	Harold Wood,	services race track	23 52	23 52
54	Arthur C. Norris,	auto hire	160 00	160 00
55	W. R. Edwards,	service as deputy	3 50	3 50
56	Leonard J. Fregelette,	investigations	12 00	12 00
57	W. L. Lord,	investigations	28 50	28 50
58	W. L. Lord,	services at race track	32 40	32 40
59	W. L. Lord,	services as deputy	29 35	29 35
60	Fred A. Carp,	services as deputy	24 00	24 00
61	Fred A. Carp,	services at race track	106 08	106 08
62	Slade Bros.,	auto hire	83 00	83 00

No.	Name of Claimant Nature of Claim	Claimed	Allowed
63	Robert B. Castree, jail physician	150 00	150 00
64	City of Mechanicville, services criminal matters	135 33	135 33
65	Police Dept. of Saratoga Springs, services criminal matters	421 65	421 65
66	Wm. C. Cal (assigned to H. Castle) services at race track	102 96	102 96
67	Slade Bros., auto hire	45 00	45 00
68	J. Steiner, cork carpet	174 00	174 00
69	Harry J. Raymond, services as deputy	9 90	9 90
70	Daniel Furlong, sprinkling	20 00	20 00
71	Lyman H. Kilmer, services as Peace Officer	25 20	25 20
72	William C. Johnson, services at race track	46 80	46 80
73	Geo. W. Knights, deputy sheriff at race track	100 88	100 88
74	W. L. Lord, summon jurors	14 00	14 00
75	Stanley Graskey, summon jurors	4 15	4 15
76	Jas. K. Losee, auto hire	120 00	120 00
77	Alfred T. Currier, services at race track	125 32	125 32
78	Isaac S. Mincher, services at race track	125 32	125 32
79	Charles Carney (assigned to J. Edward Bush) services at race track	80 64	80 64
80	A. C. Worden, deputy	39 60	39 60
81	Willis Killbary, investigations	61 15	61 15
82	William H. Durkee, investigations	15 85	15 85
83	Leonard J. Frigelette, services at race track	81 12	81 12
84	W. R. Edwards, services as deputy	15 00	15 00
85	Chas. Kline, repairs to boiler	329 50	329 50
86	D. V. Newton, services at race track	94 60	94 60
87	A. B. Deuel, services at race track	100 00	100 00
88	Leslie Cook, services at race track	45 00	45 00
89	Frank Cocozzo, services at race track	33 68	33 68
90	Joseph Sallvito, services	4 00	4 00
91	Willard C. Wagner, services at race track	90 48	90 48
92	E. E. Woodin, services as deputy	30 91	30 91
93	J. L. Hoag, services as deputy	4 20	4 20
94	Angelo Iannone, services as peace officer	10 80	10 80
95	Sheridan Ketchum (assigned to First National Bank of Ballston Spa, N. Y., services at race track	114 40	114 40
96	Benjamin W. Wilson, services as deputy	16 00	16 00
97	Fred Armer, repairs	285 53	285 53
98	Howard W. Dodge, services as deputy	164 00	164 00
99	W. R. Edwards, services at race track	110 00	110 00
100	Edwin H. Clipperly (assigned to Edward Cassin) services at race track	25 68	25 68
101	Robert Quinn (assigned to W. W. Blackmer) services at race track	110 88	110 88
102	Geo. J. DeCora (assigned to Harry Castle) services at race track	90 48	90 48
103	Charles Dyer, services at race track	114 40	114 40
104	W. J. Dodge, auto hire	294 00	294 00
105	Wm. H. Durkee, services as deputy	40 00	40 00
106	John Williams, investigations	488 00	488 00
107	Elmer E. Belden, services as deputy	16 35	16 35
108	Elmer E. Belden, services at race track	78 00	78 00
109	Joseph Melanson, services as deputy	221 46	221 46
110	William H. Durkee, services at race track	104 00	104 00
111	Maria Ryan, services at race track	87 36	87 36
112	John Edwards, services as deputy	7 50	7 50
113	James Bryant, services as deputy	82 00	82 00
114	James Bryant, services at race track	98 28	98 28
115	Rockwell P. Holden, services at race track	81 12	81 12
116	Anthony Verno, services as deputy	147 28	257 28
117	J. L. Hoag, services as deputy	7 10	7 10
118	Willis Killbary, services as deputy	9 35	9 35
119	Patrick McCarty (assigned to E. P. Witbeck) investigations	109 14	109 14
120	Geo. W. Knights, services as deputy	18 80	18 80
121	Elmer E. Belden, services as deputy	38 05	38 05
122	Chas. Riley, services as deputy	20 16	20 16

No.	Name of Claimant Nature of Claim	Claimed	Allowed
123	Frank C. Reynolds, services at race track	51 60	51 60
124	Benjamin T. Simon (assigned to E. P. Witbeck) service as deputy	36 00	36 00
125	William Sherman, collector, water rent	60 00	60 00
126	William Parks, service as deputy	37 58	37 58
127	C. E. Moore, service as deputy	41 35	41 35
128	Fred A. Carp, service as deputy	20 25	20 25
129	J. L. Hoag, service as deputy	42 75	42 75
130	Fred Carp, service as deputy	8 00	8 00
131	Mohawk & Hudson River Humane Society, investigations	143 42	143 42
132	D. Van Hyning, service as deputy	7 05	7 05
133	Harry Goodwin, service as peace officer	32 65	32 65
134	Finigan & Moak, premium on bond	75 00	75 00
135	Harry E. Myers, services as peace officer	2 50	2 50
136	George Garmley, service dog tax collections	111 50	111 50
137	W. W. Patenande (assigned to John H. Welch) service as peace officer	31 90	31 90
138	William G. Wilsey, services at race track	24 36	24 36
139	Charles White (assigned to Ad. Trust Co.) services at race track	46 80	46 80
140	Frank Peacock (assigned to Ad. Trust Co.) services deputy	144 00	144 00
141	Willis Killbary, services dog tax collections	13 60	13 60
142	William N. Cromie, services as deputy	12 25	12 25
143	Joel Maston (assigned to Leary & Fullerton(services at race track and investigation	85 12	85 12
144	Fred Armer, repairs to court house,	86 44	86 44
145	Streever Lumber Co., repairs at court house	49 79	49 79
146	S. G. Blackwood, services dog tax collections	5 75	5 75
147	Chas. A. Carling, services dog tax collections	16 70	16 70
148	Lincoln J. Peebles, service as deputy	60 95	60 95
149	William Parks (assigned to Lewis Holden) service at race track	87 36	87 36
150	Elmer E. Belden, services as deputy	19 40	19 40
151	Alfred T. Currier, services as deputy	78 50	78 50
152	City of Mechanicville, service of officers	7 71	7 71
153	Anthony Fusco (assigned to the Adirondack Trust Company) services at race track	37 44	37 44
284	Angelo Iannone, investigation	73 30	73 30
312	Ellsworth Jacobie (assigned to the National Bank Bank of So. Glens Falls) guarding prisoner	15 00	15 00
507	Howard L. Humes	12 00	12 00
508	Howard L. Humes	6 00	6 00
509	F. H. Mulford, (assigned to Bernard Brunner)	32 94	32 94
510	John E. Bryer,	21 00	21 00
511	Wm. A. Blowers	84 85	84 85
512	Elbert A. Wood, (assigned to Robert L. Carter)	45 24	45 24
513	W. G. Nealer	132 47	132 47
514	Geo. A. Blessing	159 49	159 49
	Total	$8,525 98	$8,525 98

Your Committee would respectfully recommend the adoption by the Board of the following resolution:

Resolved, That the claims specified in the above schedule be audited and allowed at the sums named in the column headed "Allowed," and that the Clerk of this Board be, and he hereby is directed to draw orders upon the County Treasurer of Saratoga County in favor of the several persons above named for the amounts which the Committee, by the above report, have found should be allowed to them, as indicated by the figures appearing in the right hand column opposite the names of the respective claimants.

JOHN BLACKBURN,
JOSEPH W. KING.
Committee.

Adopted by the following vote:

AYES—Messrs Blackburn, Breen, Cunningham, Davidson, Donnan, Eddy, Filkins, Hayner, King, Lohnas, Losee, Melville, Riley, Robinson, Rugg, Scott, Sism, Van Avery, Van Rensselaer, Van Wie, Whitney—21.

NOES—None.

Received and ordered printed.

REPORT NO. 35

To the Honorable Board of Supervisors of Saratoga County:

Your Committee on Court Accounts, respectfully offer the following report:

No.	Name of Claimant	Nature of Claim	Claimed	Allowed
154	Frederick Brothers,	law books	$65 00	$65 00
155	Harold W. Turner,	fees as justice	18 40	18 40
156	James Munn,	drawing jury	3 00	3 00
157	City of Mechanicville,	fees of City Court Judge, criminal matters	40 05	40 05
158	The Journal Co., Albany,	publishing terms of court	5 75	5 75
159	David King,	janitor service	15 00	15 00
160	Herbert R. Van Kleeck,	fees as justice	75 10	75 10
161	E. D. Wait,	fees dog tax collection	6 00	6 00
162	Jesse W. Laing,	services as janitor	85 00	85 00
163	New York Telephone,	rental and toll charges, Supreme Court	25 20	25 20
164	Chas. O. Hemstreet,	fees as justice	3 85	3 85
165	Thomas Brady,	fees as justice	39 65	39 65
166	W. E. Olmstead,	fees dog tax collections	1 80	1 80
167	Asa D. Miller,	drawing jury	3 00	3 00
168	Geo. R. Palmateer,	publishing terms of court	51 50	51 50
169	Elmer E. Belden,	probation officer	238 00	238 00
170	Andrew J. Deyoe,	fees of justice	9 50	9 50
171	W. E. Washburn,	fees of justice	5 25	5 25
172	C. C. Allen,	publishing terms of court	28 87	28 87
173	Chas. E. Salisbury,	services as probation officer	149 00	149 00
174	J. H. Welch,	fees as justice	12 75	12 75
175	B. Brunner,	ink	75	75
176	Williamson Law Book Co.,	books	6 00	6 00
177	E. D. Wait,	fees as justice	8 50	8 50
178	Elmer Freebern,	fees dog tax collection	3 00	3 00
179	James Munn,	drawing jury	3 00	3 00
180	City of Saratoga Springs,	rent of room	600 00	600 00
181	C. H. Grose,	publishing terms of court	9 00	9 00
182	Elmer G. Perkins,	fees of justice	6 05	6 05
183	M. E. McTygue,	city judge, fees criminal cases	325 90	325 90
184	E. S. Hurd,	drawing jury	3 00	3 00
185	Geo. F. Smith,	fees as justice	1 20	1 20
186	E. R. Foote,	fees as justice	8 95	8 95
228	Elmer Freebern,	fees as justice	5 30	5 30
			$1,862 32	$1,862 32

Your Committee would respectfully recommend the adoption by the Board of the following resolution:

Resolved, That the claims specified in the above schedule be audited and allowed at the sums named in the column headed "Allowed," and that the Clerk of this Board be, and he hereby is, directed to draw orders upon the County Treasurer of Saratoga County in favor of the several persons above named for the amounts which the Committee, by the above report, have found should be allowed to them, as indicated by the figures appearing in the right hand column opposite the names of the respective claimants.

O. E. SISM,
G. H. VAN WIE,
JOHN T. CUNNINGHAM,
EARL F. RUGG.

Adopted by the following vote:

AYES—Messrs. Blackburn, Breen, Cunningham, Davidson, Donnan, Eddy, Filkins, Hayner, King, Lohnas, Losee, Melville, Riley, Robinson, Rugg, Scott, Sism, Van Avery, Van Rensselaer, Van Wie, Whitney—21.

NOES—None.

REPORT NO. 35 1-2

To the Honorable Board of Supervisors of Saratoga County:

Your Committee of Election Expenses, respectfully offer the following report:

No.	Name of Claimant	Nature of Claim	Claimed	Allowed
187	C. L. Broaks,	expense mailing notices	$5 28	$5 28
188	Geo. R. Parmenter,	election printing	61 50	61 50
189	W. J. Knickerbocker,	lights, etc.	65 17	65 17
190	C. H. Grose,	publishing election notices	13 50	13 50
191	Russell Burnham,	printing	52 00	52 00
192	Aridondack Power Corporation,	lights, etc.	6 00	6 00
193	Geo. R. Parmenter,	printing	675 00	675 00
194	Geo. R. Parmenter,	election printing	61 50	61 50
195	J. B. Lyons Co.,	poll books	61 88	61 88
196	The Saratogian,	printing list of nominations	81 00	81 00
197	Clayton T. King,	expense mailing notices	9 00	9 00
198	Feeney Brothers & Co.,	supplies	321 49	321 49
199	D. V. Newton,	expense mailing notices	19 41	19 41
200	Charles H. Upham,	expense mailing notices	13 30	13 30
201	Wm. H. Valentine,	expense mailing notices	6 03	6 03
202	Saratoga Sun,	election printing	2,154 80	2,154 80
203	Saratoga Sun,	election printing	1,055 00	1,055 00
204	New York Telephone Co.,	rental and toll charges	26 00	26 00
205	Walter H. Estes,	expense mailing notices	23 78	23 78
206	The Albany Engraving Co.,	supplies	2 10	2 10
207	Blaine, G. L. Packer,	expense mailing notices	4 16	4 16
208	Hudson Valley Times,	election printing	1,470 83	1,470 83
209	Kathryn E. Flaherty,	services as notary	5 00	5 00
210	J. B. Lyon Co.,	election printing	130 00	130 00
211	Paul A. Hespelt,	expense mailing notices	3 56	3 56
515	Henry A. Schaffer		23 12	23 12
516	Robert Shaw		7 10	7 10
517	L. R. Holden		291 70	291 70
518	C. C. Allen		92 50	92 50
519	Hudson Valley Times		75 00	75 00
			$6,816 71	$6,816 71

Your Committee would respectfully recommend the adoption by the Board of the following resolution:

Resolved, That the claims specified in the above schedule be audited and allowed at the sums named in the column headed "Allowed," and that the Clerk of this Board be, and he hereby is, directed to draw orders upon the County Treasurer of Saratoga County in favor of the several persons above named for the amounts which the Committee, by the above report, have found should be allowed to them, as indicated by the figures appearing in the right hand column opposite the names of the respective claimants.

ARTHUR P. HAYNER,
JOHN J. BREEN.
Committee.

Adopted by the following vote:

AYES—Messrs. Blackburn, Breen, Cunningham, Davidson, Donnan, Eddy. Filkins, Hayner, King, Lohnas, Losee, Melville, Riley, Robinson, Rugg, Scott. Sism, Van Avery, Van Rensselaer, Van Wie, Whitney—21.

NOES—None.

REPORT NO. 36

To the Honorable Board of Supervisors of Saratoga County:

Your Committee of Supervisors' Accounts, respectfully offer the following report:

No.	Name of Claimant	Nature of Claim	Claimed	Allowed
260	Earl F. Rugg,	special com. work assessment roll footings	$27 00	$27 00
261	J. R. Whitney,	special com. work assessment roll footings	27 00	27 00
262	J. R. Whitney,	special com. work	17 00	17 00
263	J. R. Whitney,	ex. Co. road committee	49 15	49 15
264	Burroughs Adding Machine Co.,	repairs to adding machine	9 36	9 36
265	Munson Supply Co.,	typewriter keys	3 50	3 50
266	Williamson Law Book Co.,	tax law	2 50	2 50
267	Saratoga Sun,	publishing notice of meetings	75	75
268	The Saratogian,	publishing notices	2 00	2 00
269	New York Telephone Co.,	rental & telephone charges	14 30	14 30
270	John F. Peck,	ex. meeting assessors	4 27	4 27
271	Thos. J. Tracy's Son,	supplies	3 00	3 00
272	B. Brunner,	supplies	73 45	73 45
273	J. K. Losee,	extending tax rool and copying	111 00	111 00
404	Orlando E. Sism,	extending tax roll and copying	39 75	39 57
402	J. G. Donnan,	salary	500 00	500 00
401	J. R. Whitney,	salary	500 00	500 00
400	J. R. Whitney,	extending taxes	36 62	36 62
399	G. E. Melville,	extending taxes	91 00	91 00
398	G. E. Melville,	special com. week equalization	10 00	10 00
397	G. E. Melville,	salary	500 00	500 00
403	Feeney Bros. Co.,	supplies	48 65	48 65
305	J. R. Whitney		114 00	114 00
406	George Van Wie		39 94	39 94
407	Earl F. Rugg		1 90	1 90
408	George R. Beach & Son, Inc.		1,120 00	1,120 00
409	George H. Lohnas		500 00	500 00
410	George H. Lohnas		76 44	76 44
411	John Blackburn		97 50	97 50
412	Florence W. Johnson		100 00	100 00
413	Baily Filkins		54 00	54 00
414	J. H. Robinson		162 00	162 00
415	G. E. Melville		12 00	12 00
416	Harry R. Davidson		282 00	282 00
417	F. J. Riley		276 00	276 00
418	George Van Wie		78 00	78 00
419	John J. Breen		72 00	72 00
420	George H. Lohnes		192 00	192 00
421	Joseph King		198 00	198 00
422	Charles Van Avery		60 00	60 00
423	Edward D. Eddy		24 00	24 00
424	John Blackburn		12 00	12 00
425	Earl F. Rugg		30 00	30 00
426	James K. Losee		180 00	180 00
427	C. C. Allen		4 75	4 75

No.	Name of Claimant	Nature of Claim	Claimed	Allowed
428	Claude Scott		120 00	120 00
429	John B. Smith		184 86	184 86
430	John Blackburn		1 90	1 90
431	J. H. Robinson		9 00	9 00
432	Geo. H. Lohnes		27 00	27 00
433	Geo. H. Lohnes		11 00	11 00
434	Geo. H. Lohnes		63 00	63 00
435	Joseph W. King		13 00	13 00
436	Joseph W. King		30 00	30 00
437	Joseph W. King		10 00	10 00
438	Joseph W. King		1 90	1 90
439	F. J. Reilly		36 75	36 75
440	Harry R. Davidson		43 75	43 75
441	Harry R. Davidson		4 25	4 25
442	J. H. Robinson		14 55	14 55
443	John T. Cunningham		500 00	500 00
444	Joseph W. King		75 68	75 68
445	James G. Donnan		45 00	45 00
446	F. J. Reilly		38 50	38 50
447	Claude Scott		65 00	65 00
448	George H. Van Wie		18 00	18 00
449	Chas. C. Van Rensselaer		36 00	36 00
450	Geo. H. Van Wie		63 97	63 97
451	Arthur Hayner		46 32	46 32
452	Harry R. Davidson		135 00	135 00
453	John T. Cunningham		87 74	87 74
454	John T. Cunningham		160 00	160 00
455	John T. Cunningham		9 26	9 26
456	John T. Cunningham		120 00	120 00
457	Edward D. Eddy		144 15	144 15
458	Earl F. Rugg		26 54	26 54
459	Chas. Van Avery		51 60	51 60
460	John J. Breen		49 00	49 00
461	John B. Smith		115 00	115 00
462	Chas. Van Avery		500 00	500 00
463	Claude Scott		500 00	500 00
464	Earl F. Rugg		500 00	500 00
465	F. J. Reilly		500 00	500 00
466	Orlando E. Sism		94 52	94 52
467	Harry R. Davidson		500 00	500 00
468	Arthur Hayner		113 70	113 70
469	Silas Hayner		386 30	386 30
470	John J. Breen		500 00	500 00
471	James K. Losee		500 00	500 00
472	Geo. Van Wie		500 00	500 00
473	Chas. Van Rensselaer		500 00	500 00
474	Clayton Chase		405 48	405 48
475	Joseph W. King		500 00	500 00
476	J. H. Robinson		500 00	500 00
477	Edward D. Eddy		500 00	500 00
478	John Blackburn		500 00	500 00
479	Bailey Filkins		500 00	500 00
			$16,114 55	$16,114 55

Your Committee would respectfully recommend the adoption by the Board of the following resolution:

Resolved, That the claims specified in the above schedule be audited and allowed at the sums named in the column headed "Allowed," and that the Clerk of this Board be, and he hereby is, directed to draw orders upon the County Treasurer of Saratoga County in favor of the several persons above named for the amounts which the Committee, by the above report, have found should be allowed to them, as indicated by the figures appearing in the right hand column opposite the names of the respective claimants.

JAMES A. DONNAN,
ORLANDO E. SISM,
Committee.

Adopted by the following vote:

AYES—Messrs. Blackburn, Breen, Cunningham, Davidson, Donnan, Eddy, Filkins, Hayner, King, Lohnas, Losee, Melville, Riley, Robinson, Rugg, Scott, Sism, Van Avery, Van Rensselaer, Van Wie, Whitney—21.

NOES—None.

REPORT NO. 37

To the Honorable Board of Supervisors of Saratoga County:

Your Committee of County Treasurer's Account, respectfully offer the following report:

No.	Name of Claimant Nature of Claim	Claimed	Allowed
241	Robson & Adee, supplies	$62 90	$62 90
242	Brackett, Todd, Wheat & Wait, legal services	206 00	206 00
243	Saratoga Ice Co., ice for office	11 85	11 85
244	Bernard Brunner, supplies	28 20	28 20
245	Clarence R. Parmenter, repairs at Co. Treas. office	190 00	190 00
246	New York Telephone Co., rental and toll charges	29 75	29 75
247	Harvey L. Finch, supplies	12 24	12 24
248	The Saratogian, printing	253 50	253 50
249	Reeves-Reagan, repairs Co. Treas. office	147 25	147 25
250	Clarence R. Parmenter, repairs at office	2 07	2 07
251	American Surety Co., bond of deputy	125 00	125 00
252	Frederick Brothers, law supplement	7 50	7 50
253	Burroughs Adding Machine Co., attention to adding machine	7 15	7 15
254	Eagle Printing Co., printing	9 00	9 00
255	Adirondack Elec Power Corp., lighting	88 93	88 93
256	Matthew Bender &o Co., Inc., code	10 00	10 00
257	City of Saratoga Springs, rent of office	300 00	300 00
258	Clarence R. Parmenter, furnishings Co. Treas. office	495 00	495 00
259	Will W. Blackmer, funds advanced office expenses	699 44	699 44
		$2,685 78	$2,685 78

Your Committee would respectfully recommend the adoption by the Board of the following resolution:

Resolved, That the claims specified in the above schedule be audited and allowed at the sums named in the column headed "Allowed," and that the Clerk of this Board be, and he hereby is, directed to draw orders upon the County Treasurer of Saratoga County in favor of the several persons above named for the amounts which the Committee, by the above report, have found should be allowed to them, as indicated by the figures appearing in the right hand column opposite the names of the respective claimants.

EARL F. RUGG,
JOSEPH W. KING,
JOHN BLACKBURN,
Committee.

Adopted by the following vote:

AYES—Messrs. Blackburn, Breen, Cunningham, Davidson, Donnan, Eddy, Filkins, Hayner, King, Lohnas, Losee, Melville, Riley, Robinson, Rugg, Scott, Sism, Van Avery, Van Rensselaer, Van Wie, Whitney—21.

NOES—None.

REPORT NO. 38

To the Honorable Board of Supervisors of Saratoga County:

Your Committee of County Clerk's Accounts, respectfully offer the following report:

No.	Name of Claimant	Nature of Claim	Claimed	Allowed
212	Geo. R. Parmenter,	printing blanks	$11 25	$11 25
213	The Ault & Weiberg Co.,	supplies	9 00	9 00
214	The Ault & Weiberg Co.,	supplies	9 00	9 00
215	The Ault & Weiberg Co.,	supplies	1 50	1 50
216	Fred Armer,	repairs at county clerk's office	9 03	9 03
217	Bankers Pen & Office Supply Co.,	supplies	15 94	15 94
218	Hall & McChesney,	record books	15 00	15 00
219	Geo. R. Parmenter,	printing	10 82	10 82
220	Hall & McChesney,	record books	281 00	281 00
221	C. P. Penfield,	ink	12 00	12 00
222	Underwood Typewriter Co.,	repairs to typewriter	4 30	4 30
223	Underwood Typewriter Co.,	typewriter	81 25	81 25
224	A. N. Wiley & Son,	cork carpet	50 00	50 00
225	F. S. Webster Co.,	supplies	5 50	5 50
226	W. H. Wiley,	supplies	1 10	1 10
227	Feeney Bros. Co.,	supplies	13 28	13 28
229	Gaylord Bros.,	supplies	2 20	2 20
230	New York Telephone Co.,	rental and toll charges	23 15	23 15
231	Burroughs Adding Machine Co.,	attention to adding machine	5 85	5 85
232	Hall & McChesney,	record book	84 00	84 00
233	Herbert Tiffault,	laundering towels	8 35	8 35
234	W. J. Knickerbocker,	repairs at office	4 43	4 43
235	John H. Eggers Co.,	supplies	5 62	5 62
236	Art Metal Construction Co.,	tables	140 95	140 95
237	C. H. Grose,	printing	74 50	74 50
238	C. H. Grose,	printing	170 50	170 50
239	Bankers Pen & Office Supply Co.,	supplies	2 52	2 52
240	Adirondack Elect. Power Corp.,	lamps	4 05	4 05
520	C. C. Allen		31 50	31 50
521	C. H. Grose		60 00	60 00
			$1,147 59	$1,147 59

Your Committee would respectfully recommend the adoption by the Board of the following resolution:

Resolved, That the claims specified in the above schedule be audited and allowed at the sums named in the column headed "Allowed," and that the Clerk of this Board be, and he hereby is, directed to draw orders upon the County Treasurer of Saratoga County in favor of the several persons above named for the amounts which the Committee, by the above report, have found should be allowed to them, as indicated by the figures appearing in the right hand column opposite the names of the respective claimants.

JAMES H. ROBINSON,
CHAS. VAN AVERY,
JOSEPH W. KING.
Committee.

Adopted by the following vote:

AYES—Messrs. Blackburn, Breen, Cunningham, Davidson, Donnan, Eddy, Filkins, Hayner, King, Lohnas, Losee, Melville, Riley, Robinson, Rugg, Scott, Sism, Van Avery, Van Rensselaer, Van Wie, Whitney—21.

NOES—None.

REPORT NO. 39

To the Honorable Board of Supervisors of Saratoga County:

Your Committee on Superintendent of Poor Accounts, respectfully offer the following report:

No.	Name of Claimant Nature of Claim	Claimed	Allowed
339	R. E. Dennin, burial	$45 00	$45 00
340	F. J. Sherman, examination	10 00	10 00
341	Robert L. Carter, use of ambulance	10 00	10 00
342	Baker Manufacturing Co., repairs to boiler	168 36	168 36
343	The Saratogian, record books	54 50	54 50
344	Francis J. Dunn, expense of Supt.	34 98	34 98
345	City of Mechanicville, care and maintenance of county charges	418 35	418 35
346	Dennis Manogue, repairs alms house	125 20	125 20
347	Thos. J. Tracy's Son, repairs alms house	177 67	177 67
348	Fred Armer, supplies	14 50	14 50
349	Art Metal Construction Co., furnishings	360 75	360 75
350	James T. Sweetman, M.D., examination	10 00	10 00
351	F. J. Sherman, examination	10 00	10 00
352	Adirondack Power Corp, light and power	71 00	71 00
353	F. S. Streever Const. Co., repairs at alms house	41 57	41 57
529	Finegan & Coak, premium bond	115 00	115 00
			$1,666 88

Your Committee would respectfully recommend the adoption by the Board of the following resolution:

Resolved, That the claims specified in the above schedule be audited and allowed at the sums named in the column headed "Allowed," and that the Clerk of this Board be, and he hereby is, directed to draw orders upon the County Treasurer of Saratoga County in favor of the several persons above named for the amounts which the Committee, by the above report, have found should be allowed to them, as indicated by the figures appearing in the right hand column opposite the names of the respective claimants.

A. S. SCOTT,
G. E. MELVILLE,
JOHN T. CUNNINGHAM,
Committee.

Adopted by the following vote:

AYES—Messrs. Blackburn, Breen, Cunningham, Davidson, Donnan, Eddy, Filkins, Hayner, King, Lohnas, Losee, Melville, Riley, Robinson, Rugg, Scott, Sism, Van Avery, Van Rensselaer, Van Wie, Whitney—21.

NOES—None.

REPORT NO. 40

To the Honorable Board of Supervisors of Saratoga County:

Your Committee on District Attorney's Account, respectfully offer the following report:

No.	Claimant Nature of Claim	Claimed	Allowed
274	Walter A. Britten, service at race track	$90 48	$90 48
275	Chas. E. Salisbury, services as peace office	29 35	29 35
276	Frederick P. Van Denburg, attending court	25 00	25 00
277	Anthony Verno, investigations	5 00	5 00
278	New York Telephone Co., rental & toll charges	3 10	3 10

No.	Name of Claimant Nature of Claim	Claimed	Allowed
279	Harold P. Peckham, expert witness	25 00	25 00
280	Samuel J.Mott, services as civil engineer	50 42	50 42
281	Elmer E. Belden, investigations	8 00	8 00
282	Stone & Morris, auto hire	48 00	48 00
283	R. C. Vrooman, auto hire	16 00	16 00
285	Warren J. Phillips (Ass'd to C. B. Kilmer), services at race track	54 04	54 04
286	Geo. W. Corlew, services at race track	117 00	117 00
287	Henry Simons, investigations	44 00	44 00
288	James E. Conner, investigations	54 50	54 50
289	James J. O'Brien, investigations	1,230 40	1,230 40
290	Frederick Bros., code	10 00	10 00
291	Wm. H. Ayers, services at race track	90 48	90 48
292	Patrick Heeney, auto hire	20 00	20 00
293	Bert S. Manzer, investigations	91 13	91 13
294	Chas. O. McIntosh, services at race track	41 76	41 76
295	Henry Doevillia, services at race track	48 72	48 72
296	B. Brunner, paper	7 50	7 50
297	The Saratogian, directory	5 00	5 00
298	Frank Van Valkenburgh, services at race track	90 48	90 48
299	John T. McCarty, services at race track	78 00	78 00
300	Byron B. Paddock, Jr. (Ass'd to Lewis Holden), auto hire	10 00	10 00
301	Arthur Rockwell (assigned to E. P. Witbeck), services at race track	31 32	31 32
302	Arthur Rockwell (assigned to E. P. Witbeck, services at race track	41 76	41 76
303	E. Russell Burnham, services at race track	78 00	78 00
304	Albert C. Nash, services at race track	80 60	80 60
305	Frank F. Crawford (assigned to B. Brunner), services at race track	80 60	80 60
306	C. H. Grose, stationary	18 50	18 50
307	Rodney Van Wagner (assigned to B. Brunner) investigations	150 00	150 00
308	Henry Simons, services at race track	90 48	90 48
309	Walter L. Diamond (asigned to B. Brunner), services at race track	80 60	80 60
310	Rodney Van Wagner (asigned to B. Brunner), services at race track	80 60	80 60
311	John R. MacElroy, expert witness	50 00	50 00
313	John Enello, services as Interpretter	20 00	20 00
524	W. Colburn	24 00	24 00
	The following claims, held from the August session of the board, for approval of the District Attorney, have since been approved by him and are allowed as follows:		
76	Howard L. Humes, pictures	15 00	15 00
83	L. A. Parmenter, M. D., services	20 00	20 00
85	Raymond Girard, auto hire	5 00	5 00
87	R. C. Vrooman, auto hire	36 00	36 00
		$3,205 82	$3,205 82

Your Committee would respectfully recommend the adoption by the Board of the following resolution:

Resolved, That the claims specified in the above schedule be audited and allowed at the sums named in the column headed "Allowed," and that the Clerk of this Board be, and hereby is, directed to draw orders upon the County Treasurer of Saratoga County in favor of the several persons above named for the amounts which the Committee, by the above report, have found should be allowed to them, as indicated by the figures appearing in the right hand column opposite the names of the respective claimants.

EDWARD D. EDDY,
HARRY R. DAVIDSON,
J. T. CUNNINGHAM.
Committee.

Adopted by the following vote:

AYES—Messrs. Blackburn, Breen, Cunningham, Davidson, Donnan, Eddy, Filkins, Hayner, King, Lohnas, Losee, Melville, Riley, Robinson, Rugg, Scott, Sism, Van Avery, Van Rensselaer, Van Wie, Whitney—21.

NOES—None.

REPORT NO. 41

To the Honorable Board of Supervisors of Saratoga County:

Your Committee on Surrogate's Account, respectfully offer the following report:

No.	Name of Claimant	Nature of Claim	Claimed	Allowed
375	Library Bureau, supplies		$18 19	$18 19
376	Library Bureau, supplies		13 64	13 64
377	Edward Holland, printing		65 00	65 00
378	Alvah Bushnell Co., supplies		156 00	156 00
379	L. B. McKelvey, acting surrogate		58 31	58 31
380	McMillan Book Co., record books		80 89	80 89
381	New York Telephone Co., rental and toll charges		24 64	24 64
382	Frank M. Jenkins, premium on bond		5 00	5 00
383	Robson & Adee, printing blanks		16 50	16 50
384	B. Brunner, supplies		29 75	29 75
385	Adirondack Elec. Power Corp., lighting		140 80	140 80
386	Eagle Printing Co., printing		39 00	39 00
530	Edward H. Holland		6 50	6 50
			$654 22	$654 22

Your committee would respectfully recommend the adoption by the Board of the following resolution:

Resolved, That the claims specified in the above schedule be audited and allowed at the sums named in the column headed "Allowed," and that the Clerk of this Board be, and he hereby is, directed to draw orders upon the County Treasurer of Saratoga County in favor of the several persons above named for the amounts which the committee, by the above report, have found should be allowed to them, as indicated by the figures appearing in the right hand column opposite the names of the respective claimants.

BAILEY FILKINS,
CHAS. VAN AVERY,
J. K. LOSEE.
Committee.

Adopted by the following vote:

AYES—Messrs. Blackburn, Breen, Cunningham, Davidson, Donnan, Eddy, Filkins, Hayner, King, Lohnas, Losee, Melville, Riley, Robinson, Rugg, Scott, Sism, Van Avery, Van Rensselaer, Van Wie, Whitney—21.

NOES—None.

REPORT NO. 42

To the Honorable Board of Supervisors of Saratoga County:

Your Committee on County Judge Accounts, respectfully offer the following report:

No.	Name of Claimant	Nature of Claim	Claimed	Allowed
371	Frederick Bros.,	codes	$15 00	$15 00
372	Baker, Voorhis & Co.,	law books	7 50	7 50
373	Bernard Brunner,	paper	3 60	3 60
374	L. B. McKelvey,	expense stenographer, rent and telephone	713 77	739 87
			$739 87	$739 87

Your committee would respectfully recommend the adoption by the Board of the following resolution:

Resolved, That the claims specified in the above schedule be audited and allowed at the sums named in the column headed "Allowed," and that the Clerk of this Board be, and he hereby is, directed to draw orders upon the County Treasurer of Saratoga County in favor of the several persons above named for the amounts which the committee, by the above report, have found should be allowed to them, as indicated by the figures appearing in the right hand column opposite the names of the respective claimants.

JOHN J. BREEN,
G. H. VAN WIE,
J. K. LOSEE.
Committee.

Adopted by the following vote:

AYES—Messrs. Blackburn, Breen, Cunningham, Davidson, Donnan, Eddy, Filkins, Hayner, King, Lohnas, Losee, Melville, Riley, Robinson, Rugg, Scott, Sism, Van Avery, Van Rensselaer, Van Wie, Whitney—21.
NOES—None.

REPORT NO. 43

To the Honorable Board of Supervisors of Saratoga County:

Your Committee on Tuberculosis Hospital Accounts, respectfully offer the following report:

No.	Name of Claimant	Nature of Claim	Claimed	Allowed
522	J. Finley Wark,		$128 80	$128 80
523	Andrew Ryan		310 80	310 80
			$439 60	$439 60

Your Committee would respectfully recommend the adoption by the Board of the following resolution:

Resolved, That the claims specified in the above schedule be audited and allowed at the sums named in the column headed "Allowed," and that the Clerk of this Board be, and hereby is, directed to draw orders upon the County Treasurer of Saratoga County in favor of the several persons above named for the amounts which the Committee, by the above report, have found should be allowed to them, as indicated by the figures appearing in the right hand column opposite the names of the respective claimants.

O. E. SISM,
CHAS. C. VAN RENSSELAER,
JOSEPH W. KING.
Committee.

Adopted by the following vote:

AYES—Messrs. Blackburn, Breen, Cunningham, Davidson, Donnan, Eddy, Filkins, Hayner, King, Lohnas, Losee, Melville, Riley, Robinson, Rugg, Scott, Sism, Van Avery, Van Rensselaer, Van Wie, Whitney—21.

NOES—None.

REPORT NO. 44

To the Honorable Board of Supervisors of Saratoga County:

Your Committee on Coroners Accounts, respectfully offer the following report:

No.	Name of Claimant	Nature of Claim	Claimed	Allowed
354	Miss E. W. Sotkes,	services as stenographer	$6 40	$6 40
355	Wm. Van Doren,	viewing bodies	20 00	20 00
356	City of Mechanicville,	subpoening witnesses	11 25	11 25
357	Frank J. Sherman,	examination of body	5 00	5 00
358	Edward C. Gow,	examination of body	10 00	10 00
359	Dr. Geo. H. Fish,	inspection of bodies	35 00	35 00
360	C. T. King,	inspection of bodies	5 00	5 00
361	J. R. MacElroy,	examination of bodies	30 00	30 00
362	D. C. Moriata, M. D.,	autopsies	30 00	30 00
363	L. A. Parmenter,	examination of body	5 00	5 00
364	Frank Garbutt,	viewing bodies	20 00	20 00
365	W. R. Greenwald,	viewing bodies	5 00	5 00
366	F. J. Sherman,	viewing bodies	5 00	5 00
367	Wm. Van Dorn,	viewing bodies	5 00	5 00
525	Arthur J. Leonard		95 00	95 00
526	Wilbur F. MacDonald		15 00	15 00
527	Edgar Zeh		5 00	5 00
528	C. T. King		5 00	5 00
	Totals		$312 65	$312 65

Your Committee would respectfully recommend the adoption by the Board of the following resolution:

Resolved, That the claims specified in the above schedule be audited and allowed at the sums named in the column headed "Allowed," and that the Clerk of this Board be, and hereby is, directed to draw orders upon the County Treasurer of Saratoga County in favor of the several persons above named for the amounts which the Committee, by the above report, have found should be allowed to them, as indicated by the figures appearing in the right hand column opposite the names of the respective claimants.

CHAS. VAN AVERY,
BAILEY FILKINS,
J. K. LOSEE.
Committee.

Adopted by the following vote:

AYES—Messrs. Blackburn, Breen, Cunningham, Davidson, Donnan, Eddy, Filkins, Hayner, King, Lohnas, Losee, Melville, Riley, Robinson, Rugg, Scott, Sism, Van Avery, Van Rensselaer, Van Wie, Whitney—21.

NOES—None.

REPORT NO. 45

To the Honorable Board of Supervisors of Saratoga County:

Your Committee on Soldiers Burials and Headstones Accounts, respectfully offer the following report:

No.	Name of Claimant	Nature of Claim	Claimed	Allowed
387	Rulison & Garnsey,	soldier's burial	$75 00	$75 00
388	Orvis Carpenter,	headstones	50 00	50 00
389	Earl C. Bosworth,	burial	75 00	75 00
390	William A. Rowland,	burial	75 00	75 00
391	Isaac Densmore & Son,	burial	75 00	75 00
392	Rulison & Garnsey,	soldiers burial	75 00	75 00
393	Wm. M. Martin & Co.,	soldiers burial	50 00	50 00
394	William J. Moore,	headstone	25 00	25 00
395	T. L. & W. J. Cassidy,	burial	75 00	75 00
396	Wilmarth & Son,	burials	100 00	100 00
370	Robert L. Carter,	burials	75 00	75 00
			$750 00	$750 00

Your Committee would respectfully recommend the adoption by the Board of the following resolution:

Resolved, That the claims specified in the above schedule be audited and allowed at the sums named in the column headed "Allowed," and that the Clerk of this Board be, and hereby is, directed to draw orders upon the County Treasurer of Saratoga County in favor of the several persons above named for the amounts which the Committee, by the above report, have found should be allowed to them, as indicated by the figures appearing in the right hand column opposite the names of the respective claimants.

CHAS. C. VAN RENSSELAER,
Chairman.
J. G. DONNAN,
J. T. CUNNINGHAM.
Committee.

Adopted by the following vote:

AYES—Messrs. Blackburn, Breen, Cunningham, Davidson, Donnan, Eddy, Filkins, Hayner, King, Lohnas, Losee, Melville, Riley, Robinson, Rugg, Scott, Sism, Van Avery, Van Rensselaer, Van Wie, Whitney—21.

NOES—None.

REPORT NO. 46

To the Honorable Board of Supervisors of Saratoga County:

Your Committee on County Sealer and Superintendent of School Accounts, respectfully offer the following report:

No.	Name of Claimant	Nature of Claim	Claimed	Allowed
368	The Saratogian,	publishing notices	$4 50	$4 50
			$4 50	$4 50

Your Committee would respectfully recommend the adoption by the Board of the following resolution:

Resolved, That the claims specified in the above schedule be audited and allowed at the sums named in the column headed "Allowed," and that the Clerk of this Board be, and hereby is, directed to draw orders upon the County Treasurer of Saratoga County in favor of the several persons above named for the amounts which the Committee, by the above report, have found should be allowed to them, as indicated by the figures appearing in the right hand column opposite the names of the respective claimants.

G. E. MELVILLE,
C. C. VAN RENSSELAER,
J. K. LOSEE.
Committee.

Adopted by the following vote:

AYES—Messrs. Blackburn Breen, Cunningham, Davidson, Donnan, Eddy, Filkins, Hayner, King, Lohnas, Losee, Melville, Riley, Robinson, Rugg, Scott, Sism, Van Avery, Van Rensselaer, Van Wie, Whitney—21.

NOES—None.

REPORT NO. 47

To the Honorable Board of Supervisors of Saratoga County:

Your Committee on delinquent school tax respectfully report that the amount of such tax be assessed to the various towns and the two cities of the county are as follows:

Ballston	$570 35
Charlton	61 71
Clifton Park	247 74
Corinth	547 57
Day	262 44
Edinburg	262 86
Galway	14 52
Greenfield	327 22
Hadley	138 95
Halfmoon	314 03
Malta	316 24
Mechanicville	1,186 44
Milton	335 18
Moreau	135 34
Northumberland	2 77
Providence	23 89
Saratoga	341 18
Saratoga Springs	13 44
Stillwater	573 73
Wilton	71 86

These amounts vary somewhat from the amounts reported by the County Treasurer are the sums which the various Supervisors have actually been able to place upon the assessment roll. Because of the recital in the resolution offered by Mr. Van Avery and heretofore adopted, it is unnecessary for us to make recommendations, but your committee believe that the suggestions contained in the resolution if followed will practically do away with what has been a considerable loss to each town.

JAMES H. ROBINSON,
JOHN BLACKBURN,
JOHN T. CUNNINGHAM.
Committee.

Adopted by the following vote:

AYES—Messrs. Blackburn, Breen, Cunningham, Davidson, Donnan, Eddy, Filkins, Hayner, King, Lohnas, Losee, Melville, Riley, Robinson, Rugg, Scott, Sism, Van Avery, Van Rensselaer, Van Wie, Whitney—21.

NOES—None.

REPORT NO. 48

To the Honorable Board of Supervisors of Saratoga County:

Your Committee on Justices' Reports and Returns respectfully report that the following have certified to this Board that they have received fines to the extent indicated herein, or that no fines have been received, as the same appear herein:

Wm. F. Wilson, Halfmoon	$60 00
Max Richter, Halfmoon	10 00
J. H. Welch, Stillwater	198 00
Herbert R. Van Kleeck, Waterford	45 00
Ransom Varney, Wilton	25 00
Daniel W. Carpentier, Greenfield	No fines
Joseph H. Rowland, Greenfield	No fines
Andrew J. Deyoe, Greenfield	No fines
Ralph W. Robinson, Greenfield	No fines
Georg A. Nessle, Halfmoon	No fines
Samuel W. Fowler, Halfmoon	No fines
Eugene E. Curtis, Stillwater	No fines
R. W. Scott, Stillwater	No fines
Harold W. Turner, Waterford	No fines
Levi Gilbert, Jr., Waterford	No fines
Russell B. Baker, Waterford	No fines
Henry J. Fuller, Wilton	No fines
Elmer Freebern, Wilton	No fines

GEORGE H. LOHNES,
CLAUDE S. SCOTT,
JOHN T. CUNNINGHAM,
Committee.

Adopted by the following vote:

AYES—Messrs. Blackburn, Breen, Cunningham, Davidson, Donnan, Eddy, Filkins, Hayner, King, Lohnas, Losee, Melville, Riley, Robinson, Rugg, Scott, Sism, Van Avery, Van Rensselaer, Van Wie, Whitney—21.

NOES—None.

REPORT NO. 49

Your Committee on T. B. Hospital Accounts respectfully report that we have examined the vouchers as submitted to us by the Superintendent of the Hospital, and find the same correct.

O. E. SISM,
CHAS. VAN RENSSELAER,
J. W. KING,
Committee.

Adopted by the following vote:

AYES—Messrs. Blackburn, Breen, Cunningham, Davidson, Donnan, Eddy, Filkins, Hayner, King, Lohnas, Losee, Melville, Riley, Robinson, Rugg, Scott, Sism, Van Avery, Van Rensselaer, Van Wie, Whitney—21.

NOES—None.

REPORT NO. 56

To the Honorable Board of Supervisors of Saratoga County:

Your Committee on Roads and Bridges Accounts, respectfully offer the following report:

No.	Name of Claimant	Nature of Claim	Claimed	Allowed
314	O. E. Sism,	Supervisor, cutting brush	$6 25	$6 25
315	C. F. Lasher,	Assist. Co. Supt.	10 00	10 00
316	New York Telephone,	rental and toll charges	20 10	20 10
317	The Saratogian,	stationery, etc.	35 00	35 00
318	Wm. H. Conerty,	auto hire	10 00	10 00
319	E. M. Meeker,	auto hire	48 00	48 00
320	B. K. Flack,	auto hire	44 00	44 00
321	E. R. Foote,	serivces as notary	2 00	2 00
322	Adirondack Elec. Power Corp.,	lighting Supt. office	15 55	15 55
323	J. K. Losee,	expense road committee	15 25	15 25

No.	Name of Claimant Nature of Claim	Claimed	Allowed
324	J. K. Losee, expense	11 00	11 00
325	J. K. Losee, expense road Comm.	118 00	118 00
326	Wm. Ingham, Assist. Co. Supt.	2 00	2 00
327	H. B. Settle, photographs	10 00	10 00
328	C. H. Holmes, Assist. Co. Supt.	3 00	3 00
329	J. E. Hodgman, expenses as Supt.	48 99	48 99
330	J. E. Hodgman (assigned to Ad. Trust Co.), use of auto	99 00	99 00
331	J. E. Hodgman, use of auto	262 00	262 00
332	John B. Smith (assigned to B. Brunner), services and auto hire	118 00	118 00
333	L. F. A. Wakeley, clerical services	66 05	66 05
334	City of Mechanicville, expense county line bridge	35 91	35 91
335	Frank J. Morris, auto hire	85 00	85 00
336	Bernard Brunner, supplies	48 56	48 56
337	E. D. Starbuck & Co., rental of room	31 26	31 26
338	M. S. Copen (assigned to B. Brunner), Assist. Co. Supt.	6 00	6 00
480	H. R. Davidson	$112 50	$112 50
481	H. R. Davidson	76 10	76 10
482	James W. Losee	120 00	120 00
483	Chas. Van Avery	94 00	94 00
484	John J. Breen	25 00	25 00
485	O'Brien & Van Arnam	48 00	48 00
486	Patrick H. Heeney	234 00	234 00
487	Silas Hayner	18 00	18 00
488	James Donnan	12 00	12 00
489	Edward D. Eddy	10 00	10 00
490	Arthur Hayner	40 00	40 00
491	James H. Robinson	38 88	38 88
492	James H. Robinson	70 24	70 24
493	James H. Robinson	17 79	17 79
494	G. H. Van Wie	3 88	3 88
495	Geo. H. Lohnes	39 00	39 00
496	Joseph W. King	62 80	62 80
497	F. J. Reilly	71 50	71 50
498	F. J. Reilly	70 25	70 25
499	C. S. Scott	80 50	80 50
500	John J. Breen	200 00	200 00
501	Silas Hayner	60 00	60 00
502	Silas Hayner	6 00	6 00
503	Bailey Filkins	48 00	48 00
504	Chas. Van Avery	2 00	2 00
505	L. C. Harris & Co.	48 00	48 00
506	Chas. Van Rensselaer	12 00	12 00
		$2,771 36	$2,771 36

Your Committee would respectfully recommend the adoption by the Board of the following resolution:

Resolved, That the claims specified in the above schedule be audited and allowed at the sums named in the column headed "Allowed," and that the Clerk of this Board be, and he hereby is, directed to draw orders upon the County Treasurer of Saratoga County in favor of the several persons above named for the amounts which the Committee, by the above report, have found should be allowed to them, as indicated by the figures appearing in the right hand column opposite the names of the respective claimants.

H. R. DAVIDSON,
A. P. HAYNER,
J. H. LOSEE.
Committee.

Adopted by the following vote:

AYES—Messrs. Blackburn, Breen, Cunningham, Davidson, Donnan, Eddy, Filkins, Hayner, King, Lohnas, Losee, Melville, Riley, Robinson, Rugg, Scott, Sism, Van Avery, Van Rensselaer, Van Wie, Whitney—21.

NOES—None.

REPORT NO. 51

To the Honorable Board of Supervisors of Saratoga County:

Your Committee of Roads and Bridges respectfully offer the following report of amount raised for the maintenance of improved highways:

Ballston	$550 00
Charlton	450 00
Corinth	300 00
Greenfield	400 00
Hadley	150 00
Halfmoon	250 00
Malta	550 00
Milton	150 00
Moreau	700 00
Northumberland	50 00
Saratoga	600 00
Stillwater	550 00
Waterford	150 00
Wilton	650 00
Saratoga Springs	550 00

H. R. DAVIDSON,
J. K. LOSEE,
Committee.

Adopted by the following vote:

AYES—Messrs. Blackburn, Breen, Cunningham, Davidson, Donnan, Eddy, Filkins, Hayner, King, Lohnas, Losee, Melville, Riley, Robinson, Rugg, Scott, Sism, Van Avery, Van Rensselaer, Van Wie, Whitney—21.

NOES—None.

REPORT NO. 52

To the Honorable Board of Supervisors of Saratoga County respectfully offers the following report:

On account of the maintenance by the state of the armory located in this County your committee have had no duties to perform and have therefore no report to make in relation thereto.

Some recent newspaper reports have indicated the possibility of the removal of the company from the county which your committee believe would be a bad thing should it occur. We therefore express the hope that young men elegible for enlistment may be attracted to do so.

All of which is respectfully submitted.

G. E. MELVILLE,
EDWARD D. EDDY,
JOSEPH W. KING,
Committee.

Adopted by the following vote:

AYES—Messrs. Blackburn, Breen, Cunningham, Davidson, Donnan, Eddy, Filkins, Hayner, King, Lohnas, Losee, Melville, Riley, Robinson, Rugg, Scott, Sism, Van Avery, Van Rensselaer, Van Wie, Whitney—21.

NOES—None.

REPORT NO. 53

To the Honorable Board of Supervisors:

Your Committee on Sheriff's accounts respectfully offer the following supplementary report:

Your committee reports the examination of the books and vouchers showing payment from the Sheriff's appropriation, and receipts of the office.

The books are kept in form and manner required by law. The books were checked and found correct.

Your committee would recommend to the Sheriff to carry on the same work, the same being done by prison help.

All of which is respectfully submitted.

J. R. WHITNEY,
ARTHUR HAYNER,
JOHN BLACKBURN,
JOSEPH W. KING,
JAMES H. ROBINSON,
Committee.

Adopted by the following vote:

AYES—Messrs. Blackburn, Breen, Cunningham, Davidson, Donnan, Eddy, Filkins, Hayner, King, Lohnas, Losee, Melville, Riley, Robinson, Rugg, Scott, Sism, Van Avery, Van Rensselaer, Van Wie, Whitney—21.

NOES—None.

REPORT NO. 54

To the Honorable Board of Supervisors of Saratoga County:

Your Building Committee would submit the following report:

Additional room for the Surrogate's office has been secured and provision made for the necessary furnishings and equipment.

New metalic fire proof desks to conform with the law have been placed in the County Clerk's office; also some repairs made to the building and walks.

Necessary repairs have been made to the Court House. New linoleum laid on the main hall and offices. The heating plant repaired and the piping system improved. A new range installed in the kitchen and the janitor's room repaired. The Under Sheriff's apartments papered and otherwise improved.

During the year the buildings at the County Farm have been carefully inspected and necessary repairs made. Among the more important improvements a new oak floor in the main office.

The old beds in the hospital are replaced with new ones, and new chairs and other equipment provided for.

All of which is respectfully submitted.

G. H. VAN WIE,
H. R. DAVIDSON,
JOSEPH W. KING,
Committee.

Adopted by the following vote:

AYES—Messrs. Blackburn, Breen, Cunningham, Davidson, Donnan, Eddy, Filkins, Hayner, King, Lohnas, Losee, Melville, Riley, Robinson, Rugg, Scott, Sism, Van Avery, Van Rensselaer, Van Wie, Whitney—21.

NOES—None.

REPORT NO. 55

To the Honorable Board of Supervisors of Saratoga County:

Your committee on County Clerk's accounts respectfully submit the following report:

We have visited the office and examined the books of records and accounts. We have found the same correct and well kept. The County has a most efficient County Clerk and a most capable office force. We take pleasure in commending Mr. Hennessy and his conduct in the office.

Respectfully submitted,

JAMES H. ROBINSON,
CHAS. VAN AVERY,
JOSEPH W. KING,
Committee.

Adopted by the following vote:

AYES—Messrs. Blackburn, Breen, Cunningham, Davidson, Donnan, Eddy, Filkins, Hayner, King, Lohnas, Losee, Melville, Riley, Robinson, Rugg, Scott, Sism, Van Avery, Van Rensselaer, Van Wie, Whitney—21.

NOES—None.

REPORT NO. 56

To the Honorable Board of Supervisors of Saratoga County:

Pursuant to the provisions of Section 24 of the Tax Law, and in accordance with your resolution heretofore adopted, we certify that we have issued to the County Treasurer warrants for the collection of Bank Taxes and the distribution of the same as follows:

CORINTH

Corinth National Bank		$736 96
Payable Town of Corinth	$324 81	
Payable Town of Corinth	$324 81	
School District 7 of Corinth	272 69	

MECHANICVILLE.

Manufacturer's National Bank		1,821 02
First National Bank		936 36
		$2,757 38
Payable City of Mechanicville	1,107 28	
School District No. 10	1,650 10	

MILTON

First National Bank		1,254 85
Ballston Spa National		3,201 31
		$4,456 16
Payable Town of Milton	1,601 24	
Village of Ballston Spa	1,287 80	
School Dist. No. 1, Milton and Ballston	1,567 12	

MOREAU

First National Bank		546 68
Payable Town of Moreau	331 99	
Village of South Glens Falls	105 35	
School District No. 1, Town Moreau	109 34	

SARATOGA

National Bank of Schuylerville		915 04
Payable Town of Saratoga	541 66	
Village of Schuylerville	183 46	
School District No. 1, Saratoga	189 92	

SARATOGA SPRINGS

Saratoga National Bank		2,086 39
Payable to the City of Saratoga Springs	2,086 39	

F. J. RILEY, Chairman.
JOHN B. SMITH, Clerk.

Adopted by the following vote:

AYES—Messrs. Blackburn, Breen, Cunningham, Davidson, Donnan, Eddy, Filkins, Hayner, King, Lohnas, Losee, Melville, Riley, Robinson, Rugg, Scott, Sism, Van Avery, Van Rensselaer, Van Wie, Whitney—21.

NOES—None.

REPORT NO. 57

To the Honorable Board of Supervisors of Saratoga County:

We respectfully report that in accordance with the several resolutions and audits approved by this Board we have prepared, signed and issued under the seal of the County, warrants to the several collectors of taxes as follows:

Ballston, Herbert Baumgartner	$29,574 77
Charlton, Lewis Springer	12,904 20
Corinth, Joseph Neville	44,643 82
Clifton Park, Oliver Wait, Jr.	24,853 38
Day, Andrew Smith	5,311 84
Edinburg, De Forest Robinson	6,250 22
Galway, Geo. McCrisson	11,070 96
Greenfield, Marshall Potter	21,567 63
Hadley, Joseph Hughes	12,860 89
Halfmoon, H. B. Brown	35,396 20
Malta, Wendell Baker	17,385 34
Mechanicville, E. J. Hunt	35,937 42
Milton, W. D. Van Denburg	43,532 81
Moreau, Frank J. Stearns	51,367 56
Northumberland, Hoyt Van Derwerker	12,524 75
Providence, Percy Craig	7,127 81
Saratoga, Henry Obrien	31,099 96
Saratoga Springs, M. J. Mulqueen	86,989 42
Stillwater, Irving J. Smith	35,978 24
Waterford, Harold H. Green	70,948 20
Wilton, Fred Fuller	12,494 07

FANCHER J. RILEY, Chairman.
JOHN B. SMITH, Clerk.

REPORT NO. 58

To the Honorable Board of Supervisors of Saratoga County:

The County Roads Committee and the special roads committee required by resolution No. 112 to submit an order of construction of roads proposed to be improved for construction, respectfully makes the fllowing partial report, covering the disposition of motor vehicle money only.

We have endeavored to give due consideration to all the factors entering into a determination of the apportionment of this money, and submit herewith a proposed order of distribution to cover such money as will be available until the next annual session of the board. In each case the roads to be improved are laid down on the map heretofore submitted to and approved by this board. The amount of the appropriation to each town is left open for decision as the case arises.

In our judgment appropriations of motor vehicle money should be made in the following order:

Saratoga Springs, Day, Edinburgh, Providence, Malta, Charlton, Greenfield, Saratoga and Milton.

In regard to an order of construction of roads under sections 320 and 320-a of the Highway Law, the committees feel that in view of the fact that more construction has already been authorized than can be completed for many months to come, the matter should be held open for future report by the County Roads Committee, and so recommends.

HARRY R. DAVIDSON,
F. J. RILEY,
JOHN T. CUNNINGHAM,
GEORGE H. LOHNES,
JOHN J. OBRIEN,
Committee.

Adopted by the following vote:

AYES—Messrs. Blackburn, Breen, Cunningham, Davidson, Donnan, Eddy, Filkins, Hayner, King, Lohnas, Losee, Melville, Riley, Robinson, Rugg, Scott, Sism, Van Avery, Van Rensselaer, Van Wie, Whitney—21.

NOES—None.

On motion of Mr. Lohnas Report No. 28 was adopted by the following vote:

AYES—Messrs. Blackburn, Breen, Cunningham, Davidson, Donnan, Eddy, Filkins, Hayner, King, Lohnas, Losee, Melville, Riley, Robinson, Rugg, Scott, Sism, Van Avery, Van Rensselaer, Van Wie, Whitney—21.

NOES—None.

Received and ordered printed.

On motion of Mr. Davidson duly adopted the Chairman appointed Mr. Davidson a committee on automobile moneys paid to Albany county through error.

On motion of Mr. Lohnas the minutes of today's session as taken by the Clerk were approved.

Mr. Eddy, on behalf of the Board, presented the Chairman, Mr. Riley, with a quantity of solid silverware.

Mr. Riley eloquently responded, thanking the Board.

Mr. Melville on behalf of the Board presented Sheriff Reynolds with a handsome casserole.

Mr .Reynolds warmly thanked the Board for the gift.

Mr. Blackburn on behalf of the Board presented under Sheriff Dodge with a quantity of solid silver.

Mr. Dodge thanked the Board.

Mr. King on behalf of the Board presented the Clerk with a handsome casserole.

Mr. Smith thanked the Board.

Mr. Donnan on behalf of the Board presented Mrs. Johnson, who had assisted the Board, with a sum of money.

On motion of Mr. Lohnas, duly seconded and adopted, the Board adjourned sine die.

JOHN B. SMITH,
Clerk.

STATEMENT

Made by the Clerk of the Board of Supervisors of Saratoga County, pursuant to Section 51 of the "County Law"

APPROPRIATIONS AND AUDITS

	General and Poor Fund.	Highway Fund
State Tax	$50,320 91	
Stenographer tax	2,527 00	
Armory tax	8,463 49	
Total	$61,311 40	

AUDITS

Law and Finance	$2,275 48	
Sheriff's accounts	9,468 68	
Court accounts	3,013 36	
Election expense accounts	3,801 49	
Supervisor's accounts	3,816 17	
County Treasurer's accounts	984 00	
County Clerk's accounts	915 19	
Superintendent of the Poor accounts	1,412 67	
District Attorney accounts	3,580 94	
County Judge accounts	800 00	
Surrogate's accounts	1,300 00	
Coroners' accounts	178 00	
Roads and Bridge accounts		2,000 00
Burial and headstone accounts	1,131 26	
Supt. of Schools and Co. sealer accounts	436 35	
Total	$32,113 59	$2,000 00

SALARIES

Commissioner of elections	$3,000 00	
County Judge	2,000 00	
County Treasurer	2,400 00	
Deputy County Treasurer	1,500 00	
Surrogate	2,500 00	
Superintendent of the Poor	1,250 00	
Sheriff	2,000 00	
Under Sheriff	1,200 00	
County Clerk	2,000 00	
Deputy County Clerk	1,500 00	
Index and Searching Clerk	1,200 00	
District Attorney	2,000 00	
Assistant District Attorney	1,500 00	
Coroners	2,000 00	
Commissioner of Jurors	1,200 00	
County Superintendent of Highways		1,800 00
County Sealer of Weights and Measures	1,500 00	
Surrogate's Clerk	1,500 00	
Total	$30,250 00	$1,800 00

APPROPRIATIONS

Infirmary fund	$600 00	
Religious services	156 00	
Appropriation, Sheriff's office	10,000 00	
Official canvass	150 00	
Court and Jury fund	18,000 00	
Supervisors' Clerk	1,500 00	
Supervisors' accounts, salaries, etc.	13,000 00	
Printing pamphlet	3,000 00	
County Clerk's janitor service	200 00	
Surrogate's stenographer	1,200 00	
Election Commissioners, clerk hire	900 00	
Aid of Towns, bridges		$2,000 00
Bonds and interest, highways		31,125 00
County Tuberculosis Hospital, advance	11,666 66	
County Tuberculosis Hospital	35,000 00	
Farm Bureau	3,000 00	
Home economics (Farm Bureau)	1,600 00	
County share, Co. line bridges		2,350 00
County roads		25,774 41
Interest, highway loans		1,200 00
Maintenance, county charges, almshoue	1,144 24	
Insanity charge, county	67 35	
Surrogate's indexing	750 00	
Maintenance county roads		5,616 00
Advance appropriations	31,321 85	6,942 43
District superintendent of schools, salaries	1,175 00	
Total	$256,931 09	$78,807 84
Grand total	$335,738 93	

COUNTY CLERK'S ACCOUNTS

FEBRUARY SESSION

No.	Name of Claimant	Nature of Claim	Claimed	Allowed
59	New York Telephone Co.,	rental and toll charges	$21 75	$21 75
60	The Automatic Time Stamp Co.,	supplies	3 50	3 50
61	Matthew Bender & Co., Inc.,	law books	12 00	12 00
62	W. E. Lewis,	supplies	6 45	6 45
63	Underwood Typewriter Co.,	typewriter and repairs	112 35	112 35
64	F. S. Webster Co.,	supplies	5 50	5 50
65	J. Edward Bush,	coal	105 00	105 00
66	C. H. Grose,	printing	129 75	129 75
67	Hall & McChesney,	record book	50 00	50 00
68	A. N. Wiley & Son,	supplies	2 90	2 90
			$449 20	$449 20

MAY SESSION

No.	Name of Claimant	Nature of Claim	Claimed	Allowed
53	New York Tel. Co.,	rental and toll charges	$18 05	$18 05
54	R. L. Delong,	carting ashes	14 00	14 00
55	Burroughs Adding Machine Co.,	atten. to machine, etc.	5 85	5 85
56	Bankers' Pen and Office Supply Co., Inc.,	supplies	43 18	43 18
57	Hudson Valley Times,	printing	69 00	69 00
58	G. P. Putnam's Sons,	record book	1 20	1 20

No.	Name of Claimant	Nature of Claim	Claimed	Allowed
59	C. P. Penfield, ink		2 40	2 40
60	Charles Houtaling, supplies		3 00	3 00
61	George M. Cook, supplies		1 80	1 80
62	C. H. Grose, printing		11 50	11 50
63	C. H. Grose, printing		7 00	7 00
64	Underwood Typewriter, repairs		3 45	3 45
65	George R. Palmateer, printing		3 00	3 00
66	F. S. Webster Co., supplies		5 50	5 50
67	Williamson Law Book Co., law books		3 00	3 00
			$191 93	$191 93

AUGUST SESSION

No.	Name of Claimant	Nature of Claim	Claimed.	Allowed.
53	Thos. J. Tracy's Son, Repairs		$1 75	$1 75
54	Underwood Typrewriter Co., Inc., supplies		3 71	3 71
55	The Saratogian, printing		5 00	5 00
56	G. P. Putnam's Sons, supplies		1 90	1 90
57	New York Tel. Co., rental and toll charges		19 15	19 15
58	Lineatime Mfg. Co., supplies		12 00	12 00
59	Hall & McChesney, record book		6 00	6 00
60	Hall & McChesney, supplies		13 50	13 50
61	Emma Ede, coal		203 30	203 30
62	J. Edward Bush, coal		53 75	53 75
63	Matthew Bender & Co., Inc., law book		12 25	12 25
64	J. C. Van Steenburgh, sprinkling		10 00	10 00
65	F. S. Webster Co., supplies		5 50	5 50
66	F. S. Webster Co., supplies		5 50	5 50
67	F. S. Webster, supplies		5 50	5 50
68	E. C. Welch & Co., supplies		5 65	5 65
69	C. H. Grose, printing		53 00	53 00
70	C. H. Grose, printing		150 25	150 25
71	Ballston Spa Drug Co., supplies		8 75	8 75
72	Emma Ede, coal		157 50	157 50
				$733 96

NOVEMBER SESSION

No.	Name of Claimant	Nature of Claim	Claimed	Allowed
212	Geo. R. Parmenter, printing blanks		$11 25	$11 25
213	The Ault & Weiberg Co., supplies		9 00	9 00
214	The Ault & Weiberg Co., supplies		9 00	9 00
215	The Ault & Weiberg Co., supplies		1 50	1 50
216	Fred Armer, repairs at county clerk's office		9 03	9 03
217	Bankers Pen & Office Supply Co., supplies		15 94	15 94
218	Hall & McChesney, record books		15 00	15 00
219	Geo. R. Parmenter, printing		10 82	10 82
220	Hall & McChesney, record books		281 00	281 00
221	C. P. Penfield, ink		12 00	12 00
222	Underwood Typewriter Co., repairs to typewriter		4 30	4 30
223	Underwood Typewriter Co., typewriter		81 25	81 25
224	A. N. Wiley & Son, cork carpet		50 00	50 00
225	F. S. Webster Co., supplies		5 50	5 50
226	W. H. Wiley, supplies		1 10	1 10
227	Feeney Bros. Co., supplies		13 28	13 28
229	Gaylord Bros., supplies		2 20	2 20
230	New York Telephone Co., rental and toll charges		23 15	23 15
231	Burroughs Adding Machine Co., attention to adding machine		5 85	5 85
232	Hall & McChesney, record book		84 00	84 00
233	Herbert Tiffault, laundering towels		8 35	8 35

No.	Name of Claimant	Nature of Claim	Claimed	Allowed
234	W. J. Knickerbocker,	repairs at office	4 43	4 43
235	John H. Eggers Co.,	supplies	5 62	5 62
236	Art Metal Construction Co.,	tables	140 95	140 95
237	C. H. Grose,	printing	74 50	74 50
238	C. H. Grose,	printing	170 50	170 50
239	Bankers Pen & Office Supply Co.,	supplies	2 52	2 52
240	Adirondack Elect. Power Corp.,	lamps	4 05	4 05
520	C. C. Allen		31 50	31 50
521	C. H. Grose		60 00	60 00
			$1,147 59	$1,147 59

COUNTY JUDGE ACCOUNTS

MAY SESSION

No.	Name of Claimant	Nature of Claim	Claimed	Allowed
91	Hudson Valley Times,	stationery	$20 00	$20 00
92	George R. Palmateer,	stationery	124 25	124 25
			$144 25	$144 25

AUGUST SESSION

No.	Name of Claimant	Nature of Claim	Claimed.	Allowed.
113	C. H. Grose, pub.	terms of court	$11 00	$11 00
114	The Saratogian,	directory	5 00	5 00
			$16 00	$16 00

NOVEMBER SESSION

No.	Name of Claimant	Nature of Claim	Claimed	Allowed
371	Frederick Bros.,	codes	$15 00	$15 00
372	Baker, Voorhis & Co.,	law books	7 50	7 50
373	Bernard Brunner,	paper	3 60	3 60
374	L. B. McKelvey,	expense stenographer, rent and telephone	713 77	739 87
			$739 87	$739 87

COURT ACCOUNTS AND JUSTICES' ACCOUNTS

FEBRUARY SESSION

No.	Name of Claimant	Nature of Claim	Claimed	Allowed
38	Elmer E. Belden,	services probation officer	$228 00	$228 00
39	The Saratogian,	pub. terms of court	24 75	24 75
40	Frank D. Groat,	police justice, fees felony cases	30 20	30 20
41	Frederick Bros.,	law books	421 00	421 00
42	Matthew Bender & Co., Inc.,	law books	15 00	15 00
43	George F. Smith,	fees as justice	2 35	2 35
44	A. G. Barie,	fees as justice	7 30	7 30
45	B. Brunner,	supplies, Com. of Jurors	5 15	5 15
46	Eagle Printing Co.,	pub. terms of court	6 52	6 52

No.	Name of Claimant Nature of Claim	Claimed	Allowed
47	The Journal Co., pub. terms of court	11 50	11 50
48	Lawyers' Co.-Op. Pub. Co., law books	10 00	10 00
49	Thomas Brady, fees as justice	6 20	6 20
50	Charles E. Salisbury, fees as probation officer	58 00	58 00
51	C. H. Grose, pub. terms of court	15 00	15 00
52	C. H. Grose, pub. terms of court	13 00	13 00
53	Jesse W. Laing, janitor Sup. Ct. cham	90 00	90 00
54	New York Tel. Co., rental and toll charges, Sup. Ct.	23 68	23 68
		$967 65	$967 65

MAY SESSION

No.	Name of Claimant Nature of Claim	Claimed	Allowed
36	New York Tel. Co., rental and toll charges	$20 25	$20 25
37	West Publishing Co., law books	14 00	14 00
38	Estate of R. D. Palateer, pub. terms of court	23 25	23 25
39	Matthew Bender & Co., law books	7 50	7 50
40	Waterford Advertiser, pub. terms of court	19 25	19 25
41	Frederick Bros., law books	127 50	127 50
42	Farmers' Hardware Co., supplies	7 75	7 75
43	Jesse W. Laing, janitor services	90 00	90 00
68	Corona Distributing Co., Inc., supplies	34 50	34 50
69	Mathew Bender Co., law books	15 00	15 00
		$359 00	$359 00

AUGUST SESSION

No.	Name of Claimant Nature of Claim	Claimed.	Allowed.
34	Lawyers Co-operative Company, law books	$10 00	$10 00
35	Edward Thompson Company, law books	7 50	7 50
36	Bernard Brunner, supplies com. jurors	5 70	5 70
37	W. A. Guernsey & Co., repairs Sup. Ct. Chamber	30 57	30 57
38	J. W. Welch, fees as justice	44 60	44 60
39	New York Telephone Co., rental and toll charges	32 11	32 11
40	H. P. Pendrick, expenses as com.	118 76	118 76
41	The Saratogian, printing	105 00	105 00
42	Lawrence Izzo, services as interpreter	15 00	15 00
		$369 24	$369 24

NOVEMBER SESSION

No.	Name of Claimant Nature of Claim	Claimed	Allowed
154	Frederick Brothers, law books	$65 00	$65 00
155	Harold W. Turner, fees as justice	18 40	18 40
156	James Munn, drawing jury	3 00	3 00
157	City of Mechanicville, fees of City Court Judge, criminal matters	40 05	40 05
158	The Journal Co., Albany, publishing terms of court	5 75	5 75
159	David King, janitor service	15 00	15 00
160	Herbert R. Van Kleeck, fees as justice	75 10	75 10
161	E. D. Wait, fees dog tax collection	6 00	6 00
162	Jesse W. Laing, services as janitor	85 00	85 00
163	New York Telephone, rental and toll charges, Supreme Court	25 20	25 20
164	Chas. O. Hemstreet, fees as justice	3 85	3 85
165	Thomas Brady, fees as justice	39 65	39 65
166	W. E. Olmstead, fees dog tax collections	1 80	1 80

No.	Name of Claimant Nature of Claim	Claimed	Allowed
167	Asa D. Miller, drawing jury	3 00	3 00
168	Geo. R. Palmateer, publishing terms of court	51 50	51 50
169	Elmer E. Belden, probation officer	238 00	238 00
170	Andrew J. Deyoe, fees of justice	9 50	9 50
171	W. E. Washburn, fees of justice	5 25	5 25
172	C. C. Allen, publishing terms of court	28 87	28 87
173	Chas. E. Salisbury, services as probation officer	149 00	149 00
174	J. H. Welch, fees as justice	12 75	12 75
175	B. Brunner, ink	75	75
176	Williamson Law Book Co., books	6 00	6 00
177	E. D. Wait, fees as justice	8 50	8 50
178	Elmer Freebern, fees dog tax collection	3 00	3 00
179	James Munn, drawing jury	3 00	3 00
180	City of Saratoga Springs, rent of room	600 00	600 00
181	C. H. Grose, publishing terms of court	9 00	9 00
182	Elmer G. Perkins, fees of justice	6 05	6 05
183	M. E. McTygue, city judge, fees criminal cases	325 90	325 90
184	E. S. Hurd, drawing jury	3 00	3 00
185	Geo. F. Smith, fees as justice	1 20	1 20
186	E. R. Foote, fees as justice	8 95	8 95
228	Elmer Freebern, fees as justice	5 30	5 30
		$1,862 32	$1,862 32

COUNTY TREASURER'S ACCOUNTS

FEBRUARY SESSION

No.	Name of Claimant Nature of Claim	Claimed	Allowed
69	New York Telephone Co., rental and toll charges	$29 55	$29 55
70	Remington Typewriter Co., repairs to typewriter	4 45	4 45
71	The Saratogian, printing blanks	267 75	267 75
72	Saratoga Ice Co., ice	5 78	5 78
73	Robson & Adee, stationer and supplies	95 07	95 07
74	Will W. Blackmer, moneys expended as Co. Treas.	93 15	93 15
75	E. D. Starbuck & Co., supplies	5 50	5 50
76	James A. Ryall, repairs	13 25	13 25
77	Hartwell & Shackelford, Inc., bond. Dep. Co. Treas.	125 00	125 00
78	John K. Walbridge, moneys ex. Co. Treas.	7 05	7 05
79	Bernard Brunner, supplies	21 95	21 95
		668 50	$668 50

MAY SESSION

No.	Name of Claimant Nature of Claim	Claimed	Allowed
70	E. D. Starbuck & Co., flag	$5 50	$5 50
71	Reeves-Reagan Paint Co., painting	12 00	12 00
72	The Saratogian, printing	25 00	25 00
73	New York Telephone Co., rental and toll charges	25 45	25 45
74	Remington Typewriter Co., repairs	2 71	2 71
75	Kee-Lox Mfg. Co., supplies	10 00	10 00
76	Burroughs Adding Machine Co., repairs	7 15	7 15
77	Bernard Brunner, supplies	20 95	20 95
78	W. W. Blackmer, expenses of office	319 78	319 78
79	Eagle Printing Co., printing	6 50	6 50
		$435 04	$435 04

AUGUST SESSION

No.	Name of Claimant Nature of Claim	Claimed.	Allowed.
128	Will W. Blackmer, office ex.	$203 75	$203 75
129	The Saratogian, supplies	64 00	64 00
130	The Saratoga Ice Co., ice	13 57	13 57
131	Matthew Bender & Co., Inc., law book	6 00	6 00
132	New York Tel. Co., rental and toll charges	22 60	22 60
133	Poro Stamp Co., supplies	15 18	15 18
134	Kee Lox Mfg. Co., supplies	8 50	8 50
135	Bernard Brunner, supplies	49 35	49 35
136	James A. Ryall, repairs	4 45	4 45
137	Eagle Printing Co., printing	3 00	3 00
138	Robson & Adee, supplies	18 85	18 85
139	E. D. Starbuck & Co., supplies	1 12	1 12
140	Clarence R. Parmenter, repairs	45 76	45 76
141	Shierer & Son, repairs	48 23	48 23
		$504 36	$504 36

NOVEMBER SESSION

No.	Name of Claimant Nature of Claim	Claimed	Allowed
241	Robson & Adee, supplies	$62 90	$62 90
242	Brackett, Todd, Wheat & Wait, legal services	206 00	206 00
243	Saratoga Ice Co., ice for office	11 85	11 85
244	Bernard Brunner, supplies	28 20	28 20
245	Clarence R. Parmenter, repairs at Co. Treas. office	190 00	190 00
246	New York Telephone Co., rental and toll charges	29 75	29 75
247	Harvey L. Finch, supplies	12 24	12 24
248	The Saratogian, printing	253 50	253 50
249	Reeves-Reagan, repairs Co. Treas. office	147 25	147 25
250	Clarence R. Parmenter, repairs at office	2 07	2 07
251	American Surety Co., bond of deputy	125 00	125 00
252	Frederick Brothers, law supplement	7 50	7 50
253	Burroughs Adding Machine Co., attention to adding machine	7 15	7 15
254	Eagle Printing Co., printing	9 00	9 00
255	Adirondack Elec Power Corp., lighting	88 93	88 93
256	Matthew Bender &o Co., Inc., code	10 00	10 00
257	City of Saratoga Springs, rent of office	300 00	300 00
258	Clarence R. Parmenter, furnishings Co. Treas. office	495 00	495 00
259	Will W. Blackmer, funds advanced office expenses.	699 44	699 44
		$2,685 78	$2,685 78

CORONERS' ACCOUNTS

FEBRUARY SESSION

No.	Name of Claimant Nature of Claim	Claimed	Allowed
112	F. J. Sherman, viewing bodies	$15 00	$15 00
129	Frank Garbutt, viewing bodies	5 00	5 00
		$20 00	$20 00

NOVEMBER SESSION

No.	Name of Claimant Nature of Claim	Claimed	Allowed
354	Miss E. W. Sotkes, services as stenographer	$6 40	$6 40
355	Wm. Van Doren, viewing bodies	20 00	20 00
356	City of Mechanicville, subpoening witnesses	11 25	11 25
357	Frank J. Sherman, examination of body	5 00	5 00
358	Edward C. Gow, examination of body	10 00	10 00
359	Dr. Geo. H. Fish, inspection of bodies	35 00	35 00
360	C. T. King, inspection of bodies	5 00	5 00
361	J. R. MacElroy, examination of bodies	30 00	30 00
362	D. C. Moriata, M. D., autopsies	30 00	30 00
363	L. A. Parmenter, examination of body	5 00	5 00
364	Frank Garbutt, viewing bodies	20 00	20 00
365	W. R. Greenwald, viewing bodies	5 00	5 00
366	F. J. Sherman, viewing bodies	5 00	5 00
367	Wm. Van Dorn, viewing bodies	5 00	5 00
525	Arthur J. Leonard	95 00	95 00
526	Wilbur F. MacDonald	15 00	15 00
527	Edgar Zeh	5 00	5 00
528	C. T. King	5 00	5 00
	Totals	$312 65	$312 65

DISTRICT ATTORNEY ACCOUNTS

FEBRUARY SESSION

No.	Name of Claimant Nature of Claim	Claimed	Allowed
90	Mary Eddington, steno. fees	$20 80	$20 80
91	J. W. Atkinson, moneys ex. Assist. Dis. Atty.	23 70	23 70
92	Byron E. Paddock, auto hire	16 00	16 00
93	Van Voast & Leonard, premium on bond	37 50	37 50
94	New York Tel. Co., rental and toll charges	12 35	12 35
		$110 35	$110 35

MAY SESSION

No.	Name of Claimant Nature of Claim	Claimed	Allowed
94	Charles E. Hicks (assigned Mfg. Nat. Bank), expert witness	$40 00	$40 00
95	Fred Barnett, auto hire	10 00	10 00
96	Byron E. Paddock, auto hire	6 00	6 00
97	Joseph La Galles, auto hire	6 00	6 00
98	Stone & Morris, auto hire	16 00	16 00
99	Saratoga Taxi Co., auto hire	17 00	17 00
100	Fred E. Fredette, services as officer	3 00	3 00
101	Howard L. Humes, photographer	10 00	10 00
102	C. H. Grose, printing	18 00	18 00
103	Wilfred Colburn, auto hire	36 00	36 00
104	Dobias Currier, auto hire	75 00	75 00
105	Floyd G. Wilkins (assigned Bernard Brunner), investigations	44 00	44 00
138	New York Telephone Co., telephone service	12 00	12 00
139	George R. Palmateer, printing	9 34	9 34
		$302 34	$302 34

AUGUST SESSION

No.	Name of Claimant	Nature of Claim	Claimed.	Allowed.
75	Geo. W. Michon, auto hire		$33 50	$33 50
76	Howard L. Humes, pictures		15 00	Held
77	Saratoga Taxi Co., auto hire		10 00	10 00
78	Joseph Melanson, services		45 00	45 00
79	William G. Nealer, services		78 60	78 60
80	J. W. Atkinson, expenses		62 54	62 54
81	New York Tel. Co., rental and toll charges		19 15	19 15
82	Bert S. Manzer, assg. Nat. Com. Bank, investigations		297 41	297 41
83	L. A. Parmenter, services		20 00	Held
84	Lawrence Izzo, interpreter		15 00	15 00
85	Raymond Girard, auto hire		5 00	Held
86	Jacob Sackman, auto hire		7 00	7 00
87	R. C. Vrooman, auto hire		86 00	Held
			$644 20	$568 20

NOVEMBER SESSION

No.	Claimant	Nature of Claim	Claimed	Allowed
274	Walter A. Britten, service at race track		$90 48	$90 48
275	Chas. E. Salisbury, services as peace office		29 35	29 35
276	Frederick P. Van Denburg, attending court		25 00	25 00
277	Anthony Verno, investigations		5 00	5 00
278	New York Telephone Co., rental & toll charges		3 10	3 10
279	Harold P. Peckham, expert witness		25 00	25 00
280	Samuel J.Mott, services as civil engineer		50 42	50 42
281	Elmer E. Belden, investigations		8 00	8 00
282	Stone & Morris, auto hire		48 00	48 00
283	R. C. Vrooman, auto hire		16 00	16 00
285	Warren J. Phillips (Ass'd to C. B. Kilmer), services at race track		54 04	54 04
286	Geo. W. Corlew, services at race track		117 00	117 00
287	Henry Simons, investigations		44 00	44 00
288	James E. Conner, investigations		54 50	54 50
289	James J. O'Brien, investigations		1,230 40	1,230 40
290	Frederick Bros., code		10 00	10 00
291	Wm. H. Ayers, services at race track		90 48	90 48
292	Patrick Heeney, auto hire		20 00	20 00
293	Bert S. Manzer, investigations		91 13	91 13
294	Chas. O. McIntosh, services at race track		41 76	41 76
295	Henry Doevillia, services at race track		48 72	48 72
296	B. Brunner, paper		7 50	7 50
297	The Saratogian, directory		5 00	5 00
298	Frank Van Valkenburgh, services at race track		90 48	90 48
299	John T. McCarty, services at race track		78 00	78 00
300	Byron B. Paddock, Jr. (Ass'd to Lewis Holden), auto hire		10 00	10 00
301	Arthur Rockwell (assigned to E. P. Witbeck), services at race track		31 32	31 32
302	Arthur Rockwell (assigned to E. P. Witbeck, services at race track		41 76	41 76
303	E. Russell Burnham, services at race track		78 00	78 00
304	Albert C. Nash, services at race track		80 60	80 60
305	Frank F. Crawford (assigned to B. Brunner), services at race track		80 60	80 60
306	C. H. Grose, stationary		18 50	18 50
307	Rodney Van Wagner (assigned to B. Brunner) investigations		150 00	150 00
308	Henry Simons, services at race track		90 48	90 48
309	Walter L. Diamond (asigned to B. Brunner), services at race track		80 60	80 60
310	Rodney Van Wagner (asigned to B. Brunner), services at race track		80 60	80 60

No.	Name of Claimant Nature of Claim	Claimed	Allowed
311	John R. MacElroy, expert witness	50 00	50 00
313	John Enello, services as Interpretter	20 00	20 00
524	W. Colburn	24 00	24 00
	The following claims, held from the August session of the board, for approval of the District Attorney, have since been approved by him and are allowed as follows:		
76	Howard L. Humes, pictures	15 00	15 00
83	L. A. Parmenter, M. D., services	20 00	20 00
85	Raymond Girard, auto hire	5 00	5 00
87	R. C. Vrooman, auto hire	36 00	36 00
		$3,205 82	$3,205 82

DISTRICT SUPERINTENDENT OF SCHOOLS AND COUNTY SEALER'S ACCOUNTS

No.	Name of Claimant Nature of Claim	Claimed	Allowed
368	The Saratogian, publishing notices	$4 50	$4 50
		$4 50	$4 50

ELECTION EXPENSE ACCOUNTS

FEBRUARY SESSION

No.	Name of Claimant Nature of Claim	Claimed	Allowed
55	New York Tel. Co., rental and toll charges	$22 05	$22 05
56	C. C. Allen, printing, Bd. of Elec	11 00	11 00
57	E. E. Woodin, services and auto hire	9 00	9 00
58	C. H. Grose, printing, Bd. of Elec	4 50	4 50
126	L. R. Holden, rent of office	192 50	192 50
		$239 05	$239 05

MAY SESSION

No.	Name of Claimant Nature of Claim	Claimed	Allowed
44	New York Tel. Co., rental and toll charges	$11 20	$11 20
45	Saratoga Sun, printing	17 50	17 50
46	Saratoga Bookbinding Co., binding enrollment	37 50	37 50
47	The Saratogian, printing enrollments	605 73	605 73
48	Schuylerville Standard, pub. canvass	75 00	75 00
49	R. D. Palmateer, printing	8 50	8 50
50	Robert Shaw, ex. el. com	12 00	12 00
51	Adirondack Elec. Power Corp., lighting	2 50	2 50
52	Henry A. Shaeffer, ex. el. com	14 47	14 47
140	Saratoga Sun, printing	75 00	75 00
145	L. R. Holden, rent	124 98	124 98
		$984 38	$984 38

AUGUST SESSION

No.	Name of Claimant	Nature of Claim	Claimed.	Allowed
43	J. B. Lyon Co., printing		$17 50	$17 50
44	Matthew Bender & Co., Inc., law books		10 50	10 50
45	Henry A. Shaffer, moneys ex. as com.		11 95	11 95
46	Poro Stamp Co., stamps		1 55	1 55
47	The Saratogian, publishing notice		5 00	5 00
48	Robert Shaw, moneys ex. as com.		15 19	15 19
49	Poro Stamp Co., stamps		15 03	15 03
50	George R. Palmateer, printing		5 50	5 50
51	Underwood Typrewriter Co., Inc., repairs		3 00	3 00
52	New York Tel. Co., rental and toll charges		11 50	11 50
			$96 72	$96 72

NOVEMBER SESSION

No.	Name of Claimant	Nature of Claim	Claimed	Allowed
187	C. L. Broaks, expense mailing notices		$5 28	$5 28
188	Geo. R. Parmenter, election printing		61 50	61 50
189	W. J. Knickerbocker, lights, etc.		65 17	65 17
190	C. H. Grose, publishing election notices		13 50	13 50
191	Russell Burnham, printing		52 00	52 00
192	Aridondack Power Corporation, lights, etc.		6 00	6 00
193	Geo. R. Parmenter, printing		675 00	675 00
194	Geo. R. Parmenter, election printing		61 50	61 50
195	J. B. Lyons Co., poll books		61 88	61 88
196	The Saratogian, printing list of nominations		81 00	81 00
197	Clayton T. King, expense mailing notices		9 00	9 00
198	Feeney Brothers & Co., supplies		321 49	321 49
199	D. V. Newton, expense mailing notices		19 41	19 41
200	Charles H. Upham, expense mailing notices		13 30	13 30
201	Wm. H. Valentine, expense mailing notices		6 03	6 03
202	Saratoga Sun, election printing		2,154 80	2,154 80
203	Saratoga Sun, election printing		1,055 00	1,055 00
204	New York Telephone Co., rental and toll charges		26 00	26 00
205	Walter H. Estes, expense mailing notices		23 78	23 78
206	The Albany Engraving Co., supplies		2 10	2 10
207	Blaine, G. L. Packer, expense mailing notices		4 16	4 16
208	Hudson Valley Times, election printing		1,470 83	1,470 83
209	Kathryn E. Flaherty, services as notary		5 00	5 00
210	J. B. Lyon Co., election printing		130 00	130 00
211	Paul A. Hespelt, expense mailing notices		3 56	3 56
515	Henry A. Schaffer		23 12	23 12
516	Robert Shaw		7 10	7 10
517	L. R. Holden		291 70	291 70
518	C. C. Allen		92 50	92 50
519	Hudson Valley Times		75 00	75 00
			$6,816 71	$6,816 71

LAW AND FINANCE ACCOUNTS

FEBRUARY SESSION

No.	Name of Claimant	Nature of Claim	Claimed	Allowed
1	R. H. McCarty, hospital charges		$120 00	$120 00
2	R. H. McCarty, hospital charges		120 00	120 00
3	R. H. McCarty, hospital charges		120 00	120 00
4	R. H. McCarty, hospital charges		120 00	120 00
5	R. H. McCarty, hospital charges		120 00	120 00
6	Cyrus W. Bryan, erroneous tax		9 13	Held for

No.	Claimant	Nature of Claim	Claimed	Allowed
				May session
7	Troy Orphan Asylum, care of children		260 78	260 78
8	Troy Orphan Asylum, care of children		554 44	554 44
9	New York State Hospital for Incipient Tuberculosis, care of patient		22 14	22 14
10	New York State Hospital for Incipient Tuberculosis, care of patient		22 14	22 14
11	Middle Grove Lodge, I. O. O. F., 476, erroneous tax		27 88	Held for May session
12	Valda Chatfield, treas., erroneous tax		5 58	Held for May session
127	Abraham Coffinger, erroneous tax		6 59	6 59
			$1,508 68	$1,466 09

MAY SESSION

No.	Name of Claimant	Nature of Claim	Claimed	Allowed
1	Troy Catholic Male Orphan Asylum, care of children		$129 71	$129 71
2	New York State Hospital for Incipient Tuberculosis, transportation		6 60	6 60
3	R. H. McCarty, hospital charges		182 00	182 00
4	Hawley Home for Children, nursing charges		12 00	
5	Brunswick Home, board and clothing		196 00	196 00
6	Samaritan Hospital, hospital charges		9 00	9 00
7	Leonard Hospital, hospital charges		11 00	11 00
8	R. H. McCarty, hospital charges		232 00	232 00
9	R. H. McCarty, hospital charges		182 00	182 00
10	S. W. Snow, erroneous tax		18 57	18 57
11	Mary E. Mead, erroneous tax		40 30	
12	R. H. McCarty, hospital charges		182 00	182 00
13	R. H. McCarty, hospital charges		182 00	182 00
14	R. H. McCarty, hospital charges		160 00	160 00
15	Saratoga Hospital, hospital charges		816 75	816 75
16	Troy Orphan Asylum, care of children		586 28	586 28
17	New York State Hospital for Incipient Tuberculosis, care of patient		22 14	22 14
123	New York State Hospital for Incipient Tuberculosis, care of patient		20 00	20 00
Cyrus W. Bryan, claim No. 6, February session, held for information, now allowed as claimed			9 13	9 13
Saratoga Hospital, claim No. 16, November session, 1918, disallowed, $230.00, for lack of information, now allowed			230 00	230 00
			$3,227 48	$3,175 18

AUGUST SESSION

No.	Name of Claimant	Nature of Claim	Claimed.	Allowed.
43	New York State School for Blind, clothing		$44 35	$44 35
44	Albany Home School for the Oral Instruction of the Deaf, care of inmates		540 10	540 10
45	Troy Orphan Asylum, care of children		492 95	492 95
46	Troy Catholic Male Orphan Asylum, care of children		68 43	68 43
47	Troy Catholic Male Orphan Asylum, care of children		214 86	214 86
48	St. Joseph's Home, care of children		139 64	139 64
49	Sara McCleary, Com. of Charities, relief		13 77	13 77
50	Albany Hospital, hospital charges		28 00	28 00
51	Craig Colony, clothing		233 66	~~233 66~~
52	R. H. McCarty, hospital charges		182 00	182 00
53	R. H. McCarty, hospital charges		102 00	99 00
54	R. H. McCarty, hospital charges		154 00	154 00

435.00

No.	Claimant	Nature of Claim	Claimed	Allowed
55	R. H. McCarty,	hospital charges	182 00	182 00
56	R. H. McCarty,	hospital charges	182 00	182 00
57	R. H. McCarty,	hospital charges	182 00	182 00
58	R. H. McCarty,	hospital charges	103 00	103 00
59	R. H. McCarty,	hospital charges	134 00	134 00
60	R. H. McCarty,	hospital charges	77 00	77 00
61	R. H. McCarty,	hospital charges	191 00	191 00
62	Marshall Sanitarium,	hospital charges	45 71	45 71
63	LeCouteulx St. Mary's Institution for the Improved Instruction of Deaf Mutes,	clothing	30 00	30 00
64	Michael P. Molloy,	erroneous tax	3 25	3 25
65	Hiram Scribner,	erroneous tax	7 96	7 96
			$2,351 68	$3,348 61

1051.0

NOVEMBER SESSION

No.	Name of Claimant	Nature of Claim	Claimed	Allowed
1	Cohoes City Hospital,	care of patient	$44 00	$44 00
2	Cohoes City Hospital,	care of patient	185 00	185 00
3	Cohoes City Hospital,	hospital charges	50 20	50 20
4	Fairview Home for Friendless Children,	care of children	59 43	59 43
5	Fairview Home for Friendless Children,	care of children	625 71	625 71
6	Fairview Home for Friendless Children,	care of children	417 14	417 14
7	Marshall Sanitarium,	hospital charge	200 00	200 00
8	Jefferson Farm School,	care of truant	493 56	493 56
9	Saratoga Hospital,	hospital charges	283 13	283 13
10	Samaritan Hospital,	hospital charges	21 90	21 90
11	Hawley Home for Children,	care of children	208 00	208 00
12	Hawley Home for Children,	care of children	4 00	rejected
13	Hawley Home for Children,	care of children	66 85	66 85
14	Hawley Home for Children,	care of children	52 57	52 57
15	Pawling Sanitarium,	hospital charges	219 72	219 72
16	J. R. MacElroy,	ad. pasteur treatment	100 00	100 00
17	St. Margaret's House & Hospital,	hospital charges	418 50	418 50
18	St. Colmans Orphan Asylum,	care of children	696 00	696 00
19	Burdett Dimick,	erroneous tax	4 16	4 16
20	F. E. Eddy,	erroneous tax	4 16	4 16
21	Guardian Angel Home & Industrial School,	care of children	208 00	208 00
22	St. Vincent's Female Orphan Asylum,	care of children	834 28	834 28
23	St. Vincent's Female Orphan Asylum,	care of children	226 28	226 28
24	St. Joseph's Home,	care of children	148 57	148 57
25	St. Joseph's Home,	care of children	243 20	243 20
26	St. Joseph's Home,	care of children	109 79	109 79
27	Sarah Myers,	erroneous tax	8 79	8 79
28	Mohawk & Hudson River Humane Society,	care of children	37 14	37 14
29	New York State Hospital for Incipent Tuberculosis,	care of patient	3 00	3 00
30	St. Ann's School of Industry & Reformatory of the God Shepherd,	care of children	105 14	105 14
31	Syracuse State Institution for Feeble Minded children,	clothing	60 00	60 00
32	Troy Orphan Asylum,	care of children	349 63	349 63
33	New York State Hospital for Incipient Tuberculosis,	care of patient	20 94	20 94
34	Glens Falls Hospital,	hospital charges	87 50	rejected
35	Troy Catholic Male Orphan Asylum,	care of children	90 14	90 14

	Claimant	Nature of Claim	Claimed	Allowed
36	Northern New York Institution for Deaf Mutes, clothing		90 00	90 00
37	Brunswick Home, care of inmate		199 00	199 00
38	R. H. McCarty, hospital charges		171 70	171 70
39	R. H. McCarty, hospital charges		95 00	95 00
40	R. H. McCarty, hospital charges		280 28	280 28
41	R. H. McCarty, hospital charges		160 16	160 16
42	R. H. McCarty, hospital charges		56 00	56 00
43	R. H. McCarty, hospital charges		240 24	240 24
44	R. H. McCarty, hospital charges		84 00	84 00
45	R. H. McCarty, hospital charges		280 28	280 28
46	R. H. McCarty, hospital charges		280 28	280 28
47	R. H. McCarty, hospital charges		280 28	280 28
48	R. H. McCarty, hospital charges		196 00	196 00
			$9,099 65	$9,008 15

2144.74

ROADS AND BRIDGES ACCOUNTS

FEBRUARY SESSION

No.	Name of Claimant	Nature of Claim	Claimed	Allowed
95	New York Telephone Co., rental and toll charges		$17 15	$17 15
96	Adirondack Elec. Power Corp., lighting		2 45	2 45
97	The Saratogian, stamped envelopes		10 00	10 00
98	L. F. A. Wakeley, clerical services		46 50	46 50
99	Stone & Morris, livery		25 00	25 00
100	Earl F. Rugg, Supervisor, repairs Co. Line Bridge		82 63	82 63
101	Patrick Heeney, auto hire		20 00	20 00
102	J. E. Hodgman, ex. as Co. Supt.		46 41	46 41
103	J. E. Hodgman, auto rent		66 00	66 00
104	E. D. Starbuck & Co., rent of office		31 26	31 26
105	B. Brunner, supplies		27 75	27 75
125	Patrick Heeney, auto hire		84 00	84 00
128	James K. Losee, expenses		30 25	30 25
			$489 40	$489 40

MAY SESSION

No.	Name of Claimant	Nature of Claim	Claimed	Allowed
106	John E. Hodgman, auto hire		$103 00	$103 00
107	Stone & Morris, auto and livery hire		67 00	67 00
108	L. F. A. Wakeley, clerical services		40 50	40 50
109	J. K. Losee, ex. com.		29 25	29 25
110	The Saratogian, stationery		28 00	28 00
111	John E. Hodgman, expenses		36 59	36 59
112	Patrick Heeney, auto hire		80 00	80 00
113	Bernard Brunner, supplies		41 95	41 95
114	E. D. Starbuck, rent of office		31 26	31 26
115	New York Tel. Co., rental and toll charges		15 15	15 15
136	H. B. Settle, photos		9 00	9 00
146	Earl F. Rugg, Supervisor, bridge rep.		573 49	573 49
			$1,055 19	$1,055 19

AUGUST SESSION

No.	Name of Claimant	Nature of Claim	Claimed.	Allowed.
96	R. D. Palmateer, printing		$ 50	$ 50
97	Brezee & Mallery, supplies		12 15	12 15
98	E. D. Starbuck, rent		31 25	31 25
99	J. R. Whitney, ex. mem. com.		60 05	60 05
100	New York Tel. Co., rental and toll charges		17 65	17 65
101	J. E. Hodgman, auto hire		30 93	30 93
102	J. E. Hodgman, auto hire		194 00	194 00
103	Stone & Morris, auto hire		80 00	80 00
104	William F. Ingham, Jr., survey		4 00	4 00
105	J. K. Losee, ex. mem. com.		164 00	164 00
106	J. K. Losee, ex. mem. com.		45 50	45 50
107	Stanley C. Allen, survey		4 00	4 00
108	The Saratogian, printing		14 50	14 50
109	Bernard Brunner, supplies		57 93	57 93
110	C. H. Holmes, survey		9 00	9 00
111	L. F. A. Wakeley, clerical assist.		57 25	57 25
112	Chas. Van Avery, ex. Mem. Com.		111 25	111 25
113	John B. Smith, auto hire		104 00	104 00
			$997 96	$997 96

NOVEMBER SESSION

No.	Name of Claimant	Nature of Claim	Claimed	Allowed
314	O. E. Sism, Supervisor, cutting brush		$6 25	$6 25
315	C. F. Lasher, Assist. Co. Supt.		10 00	10 00
316	New York Telephone, rental and toll charges		20 10	20 10
317	The Saratogian, stationery, etc.		35 00	35 00
318	Wm. H. Conerty, auto hire		10 00	10 00
319	E. M. Meeker, auto hire		48 00	48 00
320	B. K. Flack, auto hire		44 00	44 00
321	E. R. Foote, serivces as notary		2 00	2 00
322	Adirondack Elec. Power Corp., lighting Supt. office		15 55	15 55
323	J. K. Losee, expense road committee		15 25	15 25
324	J. K. Losee, expense		11 00	11 00
325	J. K. Losee, expense road Comm.		118 00	118 00
326	Wm. Ingham, Assist. Co. Supt.		2 00	2 00
327	H. B. Settle, photographs		10 00	10 00
328	C. H. Holmes, Assist. Co. Supt.		3 00	3 00
329	J. E. Hodgman, expenses as Supt.		48 99	48 99
330	J. E. Hodgman (assigned to Ad. Trust Co.), use of auto		99 00	99 00
331	J. E. Hodgman, use of auto		262 00	262 00
332	John B. Smith (assigned to B. Brunner), services and auto hire		118 00	118 00
333	L. F. A. Wakeley, clerical services		66 05	66 05
334	City of Mechanicville, expense county line bridge		35 91	35 91
335	Frank J. Morris, auto hire		85 00	85 00
336	Bernard Brunner, supplies		48 56	48 56
337	E. D. Starbuck & Co., rental of room		31 26	31 26
338	M. S. Copen (assigned to B. Brunner), Assist. Co. Supt.		6 00	6 00
480	H. R. Davidson		$112 50	$112 50
481	H. R. Davidson		76 10	76 10
482	James W. Losee		120 00	120 00
483	Chas. Van Avery		94 00	94 00
484	John J. Breen		25 00	25 00
485	O'Brien & Van Arnam		48 00	48 00
486	Patrick H. Heeney		234 00	234 00
487	Silas Hayner		18 00	18 00
488	James Donnan		12 00	12 00
489	Edward D. Eddy		10 00	10 00
490	Arthur Hayner		40 00	40 00
491	James H. Robinson		38 88	38 88
492	James H. Robinson		70 24	70 24

Claimant	Nature of Claim	Claimed	Allowed
493	James H. Robinson	17 79	17 79
494	G. H. Van Wie	3 88	3 88
495	Geo. H. Lohnes	39 00	39 00
496	Joseph W. King	62 80	62 80
497	F. J. Reilly	71 50	71 50
498	F. J. Reilly	70 25	70 25
499	C. S. Scott	80 50	80 50
500	John J. Breen	200 00	200 00
501	Silas Hayner	60 00	60 00
502	Silas Hayner	6 00	6 00
503	Bailey Filkins	48 00	48 00
504	Chas. Van Avery	2 00	2 00
505	L. C. Harris & Co.	48 00	48 00
506	Chas. Van Rensselaer	12 00	12 00
		$2,771 36	$2,771 36

SUPERVISORS' ACCOUNTS

FEBRUARY SESSION

No.	Name of Claimant	Nature of Claim	Claimed	Allowed
80	W. G. Robinson,	bound vol. sup. reports	$200 00	$200 00
81	John B. Smith,	moneys ex. as clerk	28 65	28 65
82	The Saratogian,	printing, food ad	27 00	27 00
83	Adam R. Van Vranken,	ex. State Com., Albany	6 72	6 72
84	C. H. Grose,	printing	10 00	10 00
85	Melvin H. Viele,	ex. State Com., Albany	7 44	7 44
86	Byron S. Jacobie,	ex. State Com., Albany	6 84	6 84
87	The Saratogian,	printing	531 24	531 24
88	New York Tel. Co.,	rental and toll charges	42 65	42 65
89	Bernard Brunner,	supplies	18 50	18 50
			$879 04	$879 04

MAY SESSION

No.	Name of Claimant	Nature of Claim	Claimed	Allowed
80	New York Tel. Co.,	rental and toll charges	$16 15	$16 15
81	J. Richard Whitney,	ex. State Sup. meeting	36 00	36 00
82	Saratoga Book Binding Co.,	assessment rolls	969 00	969 00
83	The Saratogian,	statement, etc	891 77	891 77
84	J. K. Losee,	ex. State Sup. meeting	14 55	14 55
85	C. H. Grose,	printing	3 75	3 75
[illegible]	H. O. Bailey & Son,	insurance	50 00	50 00
[illegible]	Daniel Barbey,	printing	16 10	16 10
8[illegible]	John B. Smith (assigned Ad. Trust Co.),	services and expenses	200 10	200 10
89	Bernard Brunner,	supplies	12 90	12 90
90	Leman A. Grippin,	ex. food administrator	168 73	168 73
93	Frederick Bros.	law books	80 00	80 00
142	Harry R. Davidson,	ex. State Supv. meeting	4 75	4 75
147	Earl F. Rugg,	ex. State Supv. meeting	15 00	15 00
			$2,478 80	$2,478 80

AUGUST SESSION

No.	Name of Claimant	Nature of Claim	Claimed.	Allowed.
121	Saratoga Bookbinding Co.,	binding pamphlets	$75 00	$75 00
122	Geo. R. Beach & Son., Inc.,	insurance	310 64	310 64
123	John B. Smith,	expenses and services	116 50	116 50
124	New York Tel. Co.,	rental and toll charges	16 65	16 65
125	Castle & McLennan,	insurance	220 00	220 00
126	Underwood Typewriter Co., Inc.,	typewriter	96 75	96 75
127	J. J. A. Jones,	supplies	13 15	13 15
			$848 69	$848 69

NOVEMBER SESSION

No.	Name of Claimant	Nature of Claim	Claimed	Allowed
260	Earl F. Rugg,	special com. work assessment roll footings	$27 00	$27 00
261	J. R. Whitney,	special com. work assessment roll footings	27 00	27 00
262	J. R. Whitney,	special com. work	17 00	17 00
263	J. R. Whitney,	ex. Co. road committee	49 15	49 15
264	Burroughs Adding Machine Co.,	repairs to adding machine	9 36	9 36
265	Munson Supply Co.,	typewriter keys	3 50	3 50
266	Williamson Law Book Co.,	tax law	2 50	2 50
267	Saratoga Sun,	publishing notice of meetings	75	75
268	The Saratogian,	publishing notices	2 00	2 00
269	New York Telephone Co.,	rental & telephone charges	14 30	14 30
270	John F. Peck,	ex. meeting assessors	4 27	4 27
271	Thos. J. Tracy's Son,	supplies	3 00	3 00
272	B. Brunner,	supplies	73 45	73 45
273	J. K. Losee,	extending tax rool and copying	111 00	111 00
404	Orlando E. Sism,	extending tax roll and copying	39 75	39 57
402	J. G. Donnan,	salary	500 00	500 00
401	J. R. Whitney,	salary	500 00	500 00
400	J. R. Whitney,	extending taxes	36 62	36 62
399	G. E. Melville,	extending taxes	91 00	91 00
398	G. E. Melville,	special com. week equalization	10 00	10 00
397	G. E. Melville,	salary	500 00	500 00
403	Feeney Bros. Co.,	supplies	48 65	48 65
305	J. R. Whitney		114 00	114 00
406	George Van Wie		39 94	39 94
407	Earl F. Rugg		1 90	1 90
408	George R. Beach & Son, Inc.		1,120 00	1,120 00
409	George H. Lohnas		500 00	500 00
410	George H. Lohnas		76 44	76 44
411	John Blackburn		97 50	97 50
412	Florence W. Johnson		100 00	100 00
413	Paily Filkins		54 00	54 00
414	J. H. Robinson		162 00	162 00
415	G. E. Melville		12 00	12 00
416	Harry R. Davidson		282 00	282 00
417	F. J. Riley		276 00	276 00
418	George Van Wie		78 00	78 00
419	John J. Breen		72 00	72 00
420	George H. Lohnes		192 00	192 00
421	Joseph King		198 00	198 00
422	Charles Van Avery		60 00	60 00
423	Edward D. Eddy		24 00	24 00
424	John Blackburn		12 00	12 00
425	Earl F. Rugg		30 00	30 00
426	James K. Losee		180 00	180 00
427	C. C. Allen		4 75	4 75
428	Claude Scott		120 00	120 00
429	John B. Smith		184 86	184 86
430	John Blackburn		1 90	1 90

	Claimant	Nature of Claim	Claimed	Allowed
431	J. H. Robinson		9 00	9 00
432	Geo. H. Lohnes		27 00	27 00
433	Geo. H. Lohnes		11 00	11 00
434	Geo. H. Lohnes		63 00	63 00
435	Joseph W. King		13 00	13 00
436	Joseph W. King		30 00	30 00
437	Joseph W. King		10 00	10 00
438	Joseph W. King		1 90	1 90
439	F. J. Reilly		36 75	36 75
440	Harry R. Davidson		43 75	43 75
441	Harry R. Davidson		4 25	4 25
442	J. H. Robinson		14 55	14 55
443	John T. Cunningham		500 00	500 00
444	Joseph W. King		75 68	75 68
445	James G. Donnan		45 00	45 00
446	F. J. Reilly		38 50	38 50
447	Claude Scott		65 00	65 00
448	George H. Van Wie		18 00	18 00
449	Chas. C. Van Rensselaer		36 00	36 00
450	Geo. H. Van Wie		63 97	63 97
451	Arthur Hayner		46 32	46 32
452	Harry R. Davidson		135 00	135 00
453	John T. Cunningham		87 74	87 74
454	John T. Cunningham		160 00	160 00
455	John T. Cunningham		9 26	9 26
456	John T. Cunningham		120 00	120 00
457	Edward D. Eddy		144 15	144 15
458	Earl F. Rugg		26 54	26 54
459	Chas. Van Avery		51 60	51 60
460	John J. Breen		49 00	49 00
461	John B. Smith		115 00	115 00
462	Chas. Van Avery		500 00	500 00
463	Claude Scott		500 00	500 00
464	Earl F. Rugg		500 00	500 00
465	F. J. Reilly		500 00	500 00
466	Orlando E. Sism		94 52	94 52
467	Harry R. Davidson		500 00	500 00
468	Arthur Hayner		113 70	113 70
469	Silas Hayner		386 30	386 30
470	John J. Breen		500 00	500 00
471	James K. Losee		500 00	500 00
472	Geo. Van Wie		500 00	500 00
473	Chas. Van Rensselaer		500 00	500 00
474	Clayton Chase		405 48	405 48
475	Joseph W. King		500 00	500 00
476	J. H. Robinson		500 00	500 00
477	Edward D. Eddy		500 00	500 00
478	John Blackburn		500 00	500 00
479	Bailey Filkins		500 00	500 00
			$16,114 55	$16,114 55

SHERIFF'S ACCOUNTS

FEBRUARY SESSION

No.	Name of Claimant	Nature of Claim	Claimed	Allowed
13	J. Irving Richmond,	services as deputy	$4 30	$4 30
14	Elmer E. Belden,	fees as deputy	12 15	12 15
15	Byron E. Paddock,	auto hire	12 00	12 00
16	Patrick Heeney,	auto hire	48 00	48 00
17	Howard W. Dodge,	services as deputy	74 11	74 11
18	W. R. Edwards,	fees as deputy	12 20	12 20
19	James J. O'Brien,	fees as peace officer	213 45	213 45

Claimant	Nature of Claim	Claimed	Allowed
20	John Blackburn, services as deputy	4 66	4 66
21	Benjamin T. Simon, fees as deputy	12 30	12 30
22	Austin L. Reynolds, fees as deputy	4 10	4 10
23	F. S. Streever Construction Co., repairs to Court House	52 00	52 00
24	Saratoga Taxi Co., auto hire	20 00	20 00
25	Slade Bros., auto hire	12 00	12 00
26	Benjamin W. Wilson, services as deputy	3 00	3 00
27	Streever Lumber Co., repairs to Court House	66 61	66 61
28	Lincoln J. Peebles, services as deputy	30 95	30 95
29	Streever Lumber Co., repairs to Court House	2 70	2 70
30	Foster Conlee, services as deputy	3 00	3 00
31	Joseph Malanson, services as deputy	6 00	6 00
32	Patrick McCarthy, services as deputy	12 80	12 80
33	C. E. Worden, services at race track	38 50	38 50
34	The Saratogian, printing, Sheriff's office	124 50	124 50
35	W. L. Lord, services as deputy	19 65	19 65
36	Emerson B. Holbrook, services subpoenas	28 50	28 50
37	Streever Lumber Co., lumber	85	85
123	David Wilson, services as deputy	9 00	9 00
118	Fred Armer, repairs to building	56 33	56 33
120	Fred Armer, repairs to building	230 50	230 50
		$1,114 16	$1,114 16

MAY SESSION

No.	Name of Claimant	Nature of Claim	Claimed	Allowed
18	Byron E. Paddock, auto hire		$20 00	$20 00
19	Anthony Verno, services as deputy		79 06	79 06
20	Slade Bros., auto hire		40 00	40 00
21	Charles E. Salisbury, services as officer		67 05	67 05
22	Patrick Heeney, auto hire		30 00	30 00
23	Benjamin T. Simons (assigned E. P. Witbeck), services as deputy		24 00	24 00
24	Lila A. Farrell, stenographer		5 00	5 00
25	Patrick McCarthy, services as deputy		17 34	17 34
26	Joseph Diana, services as interpreter		5 00	5 00
27	Charles Uline, services and auto		12 00	12 00
28	Lincoln J. Peebles, services as deputy		144 45	144 45
29	Howard W. Dodge, services as deputy		195 52	195 52
30	H. B. Dorman, shrubbery		20 00	20 00
31	Eastern Ceiling and Hardware Co., ceiling		122 72	122 72
32	Henry Simon (assigned Harry Castle), services as officer		146 07	146 07
33	Benjamin T. Simon (assigned Harry Castle), services as deputy		39 06	39 06
34	W. J. Dodge, auto hire		124 00	124 00
35	Fred Armer, supplies		90 62	90 62
135	H. W. Dodge, auto hire		12 00	12 00
143	J. K. Losee, auto hire		24 00	24 00
144	J. H. Densmore, auto hire		14 00	14 00
			$1,231 89	$1,231 89

AUGUST SESSION

No.	Name of Claimant	Nature of Claim	Claimed.	Allowed.
7	C. E. Harrison, assigned I. W. Wiswall, repairs to residence		$227 54	$227 54
8	Patrick McCarthy, services as deputy		16 25	16 25
9	W. J. Dodge, auto hire		419 00	419 00
10	Howard W. Dodge, services as deputy		128 50	128 50
11	Charles Uline, auto hire		24 00	24 00

	Claimant Nature of Claim	Claimed	Allowed
12	Frank Cozzo, auto hire	16 00	16 00
13	J. C. Van Steenburgh, spraying trees	17 00	17 00
14	George A. Blessing, services as deputy	12 54	12 54
15	J. K. Losee, auto hire	142 00	142 00
16	James Hill, services as deputy	16 70	16 70
17	Slade Bros., auto hire	99 00	99 00
18	Eugene E. Sexton, auto hire	12 00	12 00
19	Jesse Herald, services at race track	26 88	26 88
20	F. Howard Armer, repairs fan motor	2 25	2 25
21	Patrick McCarthy, assigned E. P. Witbeck, services as deputy	70 08	70 08
22	J. L. Hoag, services as deputy	27 50	27 50
23	Nelson Anderson, repairs to clock	7 00	7 00
24	George W. Gorman, services as deputy	3 15	3 15
25	John Williams, services and auto	32 00	32 00
26	Howard L. Humes, photographs	1 50	1 50
27	George A. Blessing, services as deputy	18 56	18 56
28	William H. Durkee, services as deputy	11 30	11 30
29	William H. Durkee, services as deputy	15 20	15 20
30	Thomas Dingman, services race track	33 60	33 60
31	Foster Conlee, services as deputy	5 80	5 80
32	J. Steiner, furnishings, residence	22 12	22 12
33	J. L. Hoag, services as deputy and auto	23 00	23 00
73	The Saratogian, printing	8 50	8 50
74	Howard W. Dodge, supplies	7 19	7 19
94	B. S. Dodge, furnishings	20 00	20 00
95	Fred Armer, supplies	53 08	53 08
		$1,519 24	$1,519 24

NOVEMBER SESSION

No.	Name of Claimant Nature of Claim	Claimed	Allowed
49	Elmer E. Belden, services as deputy	$27 40	$27 40
50	Arthur Hathorn, services race track	90 48	90 48
51	Eugene Sexton, auto hire	20 00	20 00
52	W. N. Cromie (assigned to National Bank of Schuylerville, services race track	79 38	79 38
53	Harold Wood, services race track	23 52	23 52
54	Arthur C. Norris, auto hire	160 00	160 00
55	W. R. Edwards, service as deputy	3 50	3 50
56	Leonard J. Fregelette, investigations	12 00	12 00
57	W. L. Lord, investigations	28 50	28 50
58	W. L. Lord, services at race track	32 40	32 40
59	W. L. Lord, services as deputy	29 35	29 35
60	Fred A. Carp, services as deputy	24 00	24 00
61	Fred A. Carp, services at race track	106 08	106 08
62	Slade Bros., auto hire	83 00	83 00
63	Robert B. Castree, jail physician	150 00	150 00
64	City of Mechanicville, services criminal matters	135 33	135 33
65	Police Dept. of Saratoga Springs, services criminal matters	421 65	421 65
66	Wm. C. Cal (assigned to H. Castle) services at race track	102 96	102 96
67	Slade Bros., auto hire	45 00	45 00
68	J. Steiner, cork carpet	174 00	174 00
69	Harry J. Raymond, services as deputy	9 90	9 90
70	Daniel Furlong, sprinkling	20 00	20 00
71	Lyman H. Kilmer, services as Peace Officer	25 20	25 20
72	William C. Johnson, services at race track	46 80	46 80
73	Geo. W. Knights, deputy sheriff at race track	100 88	100 88
74	W. L. Lord, summon jurors	14 00	14 00
75	Stanley Graskey, summon jurors	4 15	4 15
76	Jas. K. Losee, auto hire	120 00	120 00
77	Alfred T. Currier, services at race track	125 32	125 32
78	Isaac S. Mincher, services at race track	125 32	125 32
79	Charles Carney (assigned to J. Edward Bush) services at race track	80 64	80 64

Claimant	Nature of Claim	Claimed	Allowed
80	A. C. Worden, deputy	39 60	39 60
81	Willis Killbary, investigations	61 15	61 15
82	William H. Durkee, investigations	15 85	15 85
83	Leonard J. Frigelette, services at race track	81 12	81 12
84	W. R. Edwards, services as deputy	15 00	15 00
85	Chas. Kline, repairs to boiler	329 50	329 50
86	D. V. Newton, services at race track	94 60	94 60
87	A. B. Deuel, services at race track	100 00	100 00
88	Leslie Cook, services at race track	45 00	45 00
89	Frank Cocozzo, services at race track	33 68	33 68
90	Joseph Sallvito, services	4 00	4 00
91	Willard C. Wagner, services at race track	90 48	90 48
92	E. E. Woodin, services as deputy	30 91	30 91
93	J. L. Hoag, services as deputy	4 20	4 20
94	Angelo Iannone, services as peace officer	10 80	10 80
95	Sheridan Ketchum (assigned to First National Bank of Ballston Spa, N. Y., services at race track	114 40	114 40
96	Benjamin W. Wilson, services as deputy	16 00	16 00
97	Fred Armer, repairs	285 53	285 53
98	Howard W. Dodge, services as deputy	164 00	164 00
99	W. R. Edwards, services at race track	110 00	110 00
100	Edwin H. Clipperly (assigned to Edward Cassin) services at race track	25 68	25 68
101	Robert Quinn (assigned to W. W. Blackmer) services at race track	110 88	110 88
102	Geo. J. DeCora (assigned to Harry Castle) services at race track	90 48	90 48
103	Charles Dyer, services at race track	114 40	114 40
104	W. J. Dodge, auto hire	294 00	294 00
105	Wm. H. Durkee, services as deputy	40 00	40 00
106	John Williams, investigations	488 00	488 00
107	Elmer E. Belden, services as deputy	16 35	16 35
108	Elmer E. Belden, services at race track	78 00	78 00
109	Joseph Melanson, services as deputy	221 46	221 46
110	William H. Durkee, services at race track	104 00	104 00
111	Maria Ryan, services at race track	87 36	87 36
112	John Edwards, services as deputy	7 50	7 50
113	James Bryant, services as deputy	82 00	82 00
114	James Bryant, services at race track	98 28	98 28
115	Rockwell P. Holden, services at race track	81 12	81 12
116	Anthony Verno, services as deputy	147 28	257 28
117	J. L. Hoag, services as deputy	7 10	7 10
118	Willis Killbary, services as deputy	9 35	9 35
119	Patrick McCarty (assigned to E. P. Witbeck) investigations	109 14	109 14
120	Geo. W. Knights, services as deputy	18 80	18 80
121	Elmer E. Belden, services as deputy	38 05	38 05
122	Chas. Riley, services as deputy	20 16	20 16
123	Frank C. Reynolds, services at race track	51 60	51 60
124	Benjamin T. Simon (assigned to E. P. Witbeck) service as deputy	36 00	36 00
125	William Sherman, collector, water rent	60 00	60 00
126	William Parks, service as deputy	37 58	37 58
127	C. E. Moore, service as deputy	41 35	41 35
128	Fred A. Carp, service as deputy	20 25	20 25
129	J. L. Hoag, service as deputy	42 75	42 75
130	Fred Carp, service as deputy	8 00	8 00
131	Mohawk & Hudson River Humane Society, investigations	143 42	143 42
132	D. Van Hyning, service as deputy	7 05	7 05
133	Harry Goodwin, service as peace officer	32 65	32 65
134	Finigan & Moak, premium on bond	75 00	75 00
135	Harry E. Myers, services as peace officer	2 50	2 50
136	George Garmley, service dog tax collections	111 50	111 50
137	W. W. Patenande (assigned to John H. Welch) service as peace officer	31 90	31 90
138	William G. Wilsey, services at race track	24 36	24 36

Claimant	Nature of Claim	Claimed	Allowed
139	Charles White (assigned to Ad. Trust Co.) services at race track	46 80	46 80
140	Frank Peacock (assigned to Ad. Trust Co.) services deputy	144 00	144 00
141	Willis Killbary, services dog tax collections	13 60	13 60
142	William N. Cromie, services as deputy	12 25	12 25
143	Joel Maston (assigned to Leary & Fullerton(services at race track and investigation	85 12	85 12
144	Fred Armer, repairs to court house,	86 44	86 44
145	Streever Lumber Co., repairs at court house	49 79	49 79
146	S. G. Blackwood, services dog tax collections	5 75	5 75
147	Chas. A. Carling, services dog tax collections	16 70	16 70
148	Lincoln J. Peebles, service as deputy	60 95	60 95
149	William Parks (assigned to Lewis Holden) service at race track	87 36	87 36
150	Elmer E. Belden, services as deputy	19 40	19 40
151	Alfred T. Currier, services as deputy	78 50	78 50
152	City of Mechanicville, service of officers	7 71	7 71
153	Anthony Fusco (assigned to the Adirondack Trust Company) services at race track	37 44	37 44
284	Angelo Iannone, investigation	73 30	73 30
312	Ellsworth Jacobie (assigned to the National Bank Bank of So. Glens Falls) guarding prisoner	15 00	15 00
507	Howard L. Humes	12 00	12 00
508	Howard L. Humes	6 00	6 00
509	F. H. Mulford, (assigned to Bernard Brunner)	32 94	32 94
510	John E. Bryer,	21 00	21 00
511	Wm. A. Blowers	84 85	84 85
512	Elbert A. Wood, (assigned to Robert L. Carter)	45 24	45 24
513	W. G. Nealer	132 47	132 47
514	Geo. A. Blessing	159 49	159 49
	Total	$8,525 98	$8,525 98

SUPERINTENDENT OF POOR ACCOUNTS

FEBRUARY SESSION

No.	Name of Claimant Nature of Claim	Claimed	Allowed
106	John B. Smith, legal services	$65 30	$65 30
107	William A. Baker, auto hire	8 00	8 00
108	Walter J. Duffy, ambulance hire	8 00	8 00
109	Francis J. Dunn, moneys ex. as Supt.	26 34	26 34
110	F. S. Streever Construction Co., repairs at almshouse	334 97	334 97
111	R. E. Dennin, burials	145 00	145 00
124	Dennis Mangone, fodder	9 00	9 00
		$606 61	$606 61

MAY SESSION

No.	Name of Claimant Nature of Claim	Claimed	Allowed
116	Isaac Densmore & Son, burials	$50 00	$50 00
117	William C. Quant, burial	30 00	30 00
118	Robert L. Carter, burials	90 00	90 00
119	Saratoga Bookbinding Co., record books	89 00	89 00
120	R. S. Rimington, expenses Rome	12 75	12 75
121	R. E. Dennin, burials	130 00	130 00
122	Streever Lumber Co., sawdust	6 00	6 00
124	Francis J. Dunn, expenses	36 87	36 87
141	Arthur C. Wilmot, auto hire	10 00	10 00
		$454 62	$454 62

AUGUST SESSION

No.	Name of Claimant	Nature of Claim	Claimed.	Allowed.
88	S. W. Pearse, expenses		$73 16	$73 16
89	Fidelity and Deposit Co. of Maryland, bond		40 00	40 00
90	Francis J. Dunn, expenses		118 91	118 91
91	Robert L. Carter, burials		135 00	135 00
92	Walter J. Duffy, ambulance hire		6 00	6 00
			$373 07	$373 07

NOVEMBER SESSION

No.	Name of Claimant	Nature of Claim	Claimed	Allowed
339	R. E. Dennin, burial		$45 00	$45 00
340	F. J. Sherman, examination		10 00	10 00
341	Robert L. Carter, use of ambulance		10 00	10 00
342	Baker Manufacturing Co., repairs to boiler		168 36	168 36
343	The Saratogian, record books		54 50	54 50
344	Francis J. Dunn, expense of Supt.		34 98	34 98
345	City of Mechanicville, care and maintenance of county charges		418 35	418 35
346	Dennis Manogue, repairs alms house		125 20	125 20
347	Thos. J. Tracy's Son, repairs alms house		177 67	177 67
348	Fred Armer, supplies		14 50	14 50
349	Art Metal Construction Co., furnishings		360 75	360 75
350	James T. Sweetman, M.D., examination		10 00	10 00
351	F. J. Sherman, examination		10 00	10 00
352	Adirondack Power Corp, light and power		71 00	71 00
353	F. S. Streever Const. Co., repairs at alms house		41 57	41 57
529	Finegan & Coak, premium bond		115 00	115 00
				$1,666 88

SOLDIERS' BURIAL AND HEADSTONE ACCOUNTS

FEBRUARY SESSION

No.	Name of Claimant	Nature of Claim	Claimed	Allowed
121	E. J. Willard, burial		$50 00	$50 00
122	W. M. Martin & Co., burial		50 00	50 00
			$100 00	$100 00

MAY SESSION

No.	Name of Claimant	Nature of Claim	Claimed	Allowed
132	Robert L. Carter, burial		$150 00	$150 00
133	Orvis Carpenter, headstone		20 00	20 00
134	William J. Burke, burial		150 00	150 00
			$320 00	$320 00

AUGUST SESSION

No.	Name of Claimant	Nature of Claim	Claimed.	Allowed.
115	A. F. Perry, soldiers burial		$75 00	$75 00
116	W. M. Martin & Co., soldiers burial		75 00	75 00
117	Robert L. Carter, soldiers burial		75 00	75 00
118	A. J. Woodard, soldiers burial		73 00	73 00
119	Saratoga Marble and Granite Works, headstone		25 00	25 00
120	Orvis Carpenter, headstones		125 00	125 00
			$448 00	$448 00

NOVEMBER SESSION

No.	Name of Claimant	Nature of Claim	Claimed	Allowed
387	Rulison & Garnsey, soldier's burial		$75 00	$75 00
388	Orvis Carpenter, headstones		50 00	50 00
389	Earl C. Bosworth, burial		75 00	75 00
390	William A. Rowland, burial		75 00	75 00
391	Isaac Densmore & Son, burial		75 00	75 00
392	Rulison & Garnsey, soldiers burial		75 00	75 00
393	Wm. M. Martin & Co., soldiers burial		50 00	50 00
394	William J. Moore, headstone		25 00	25 00
395	T. L. & W. J. Cassidy, burial		75 00	75 00
396	Wilmarth & Son, burials		100 00	100 00
370	Robert L. Carter, burials		75 00	75 00
			$750 00	$750 00

SURROGATE'S ACCOUNTS

FEBRUARY SESSION

No.	Name of Claimant	Nature of Claim	Claimed	Allowed
113	Matthew Bender & Co., Inc., diary		$4 50	$4 50
114	New York Telephone Co., rental and toll charges.		21 36	21 36
115	Edward Holland, printing blanks		32 00	32 00
116	McMillan Book Co., record books		95 50	95 50
117	The Saratogian, printing blanks		340 00	340 00
			$493 36	$493 36

MAY SESSION

No.	Name of Claimant	Nature of Claim	Claimed	Allowed
125	E. D. Starbuck & Co., rug		$168 00	$168 00
126	New York Tel. Co., rental and toll charges		16 64	16 64
127	John H. Lohnes, desk		104 00	104 00
128	The Saratogian, printing		8 50	8 50
129	Robson & Adee, supplies		9 00	9 00
130	Eagle Printing Co., printing		49 00	49 00
131	Bernard Brunner, supplies		70 10	70 10
137	New York Tel. Co., toll service		17 25	17 25
			$442 49	$442 49

AUGUST SESSION

No.	Name of Claimant	Nature of Claim	Claimed.	Allowed.
1	Edward H. Holland, printing		$33 75	$33 75
2	The Saratogian, supplies		65 00	65 00
3	Matthew Bender & Co., Inc., law books		6 00	6 00
4	New York Tel. Co., rental and toll charges		24 56	24 56
5	The Saratogian, printing		5 00	5 00
6	Bernard Brunner, supplies		77 00	77 00
			$241 31	$241 31

NOVEMBER SESSION

No.	Name of Claimant	Nature of Claim	Claimed	Allowed
375	Library Bureau, supplies		$18 19	$18 19
376	Library Bureau, supplies		13 64	13 64
377	Edward Holland, printing		65 00	65 00
378	Alvah Bushnell Co., supplies		156 00	156 00
379	L. B. McKelvey, acting surrogate		58 31	58 31
380	McMillan Book Co., record books		80 89	80 89
381	New York Telephone Co., rental and toll charges		24 64	24 64
382	Frank M. Jenkins, premium on bond		5 00	5 00
383	Robson & Adee, printing blanks		16 50	16 50
384	B. Brunner, supplies		29 75	29 75
385	Adirondack Elec. Power Corp., lighting		140 80	140 80
386	Eagle Printing Co., printing		39 00	39 00
530	Edward H. Holland		6 50	6 50
			$654 22	$654 22

TUBERCULOSIS HOSPITAL ACCOUNTS

FEBRUARY SESSION

No.	Name of Claimant	Nature of Claim	Claimed	Allowed
119	James T. Sweetman, Jr., ex. as manager		$12 00	$12 00

NOVEMBER SESSION

No.	Name of Claimant	Nature of Claim	Claimed	Allowed
522	J. Finley Wark,		$128 80	$128 80
523	Andrew Ryan		310 80	310 80
			$439 60	$439 60

TOWN ABSTRACTS

BALLSTON

Claimant	Nature of Claim	Claimed	Allowed
Howland Fish, assessor		$128 00	$128 00
John A. Raymond, assessor		128 00	128 00
George L. Cavert, assessor		113 05	113 05
R. M. Merberry, overseer of poor		12 20	12 20
Castle & McLennan, Comp. insurance		149 38	149 38
William Kinns, overseer of poor		28 80	28 80
Adam Shaffer, removal of snow, 1917		35 15	35 15
Burnt Hills Mdse. Co., supplies to poor		161 41	161 41
American Surety Co., bonds		80 60	80 60
Williamson Law Book Co., supplies		81	81
F. J. Holmes, ballot boxes		19 00	19 00
Emma Ede, coal for poor		30 00	30 00
John Cotton, M. D., medical services to poor		17 00	17 00
John Cotton, M. D., health officer		235 28	235 28
Charles N. Grose, printing		14 75	14 75
George W. Spiegel, constable		2 10	2 10
George W. Spiegel, constable		4 25	4 25
John B. Smith, legal services		20 00	20 00
Charles H. Upham, registrar		30 22	30 22
Charles H. Upham, town clerk		164 17	164 17
Saratoga Hospital, services for poor		122 68	122 68
Howland Fish Agt., polling place		40 00	40 00
Cora K. Geroin, polling place		40 00	40 00
Mrs. Chas. Fairman, polling place and board meetings		60 00	60 00
Ballston Centre Social Club, polling place		40 00	40 00
John W. Fitzgerald, inspector		24 00	24 00
Charles A. Smith, inspector		45 00	45 00
Fred A. Burnham, inspector		32 00	32 00
E. K. Norton, inspector		8 00	8 00
Dennis C. Tracy, inspector		8 00	8 00
William Tracy, inspector		11 00	11 00
Frank B. Couse, inspector		16 00	16 00
Russell D. Bailey, ballot clerk		8 00	8 00
Herbert La Fountain, ballot clerk		8 00	8 00
Frank Taylor, inspector		41 00	41 00
J. H. Stalker, ballot clerk		8 00	8 00
Charles E. Groat, inspector		32 00	32 00
Harold W. Bailey, inspector		32 00	32 00
W. E. Lamb, assistant at polls		8 00	8 00
James Mallery, inspector		41 00	41 00
Wesley W. Sherwood, ballot clerk		8 00	8 00
Valentine Bubb, Jr., inspector		32 00	32 00
Harry D. Wetsel, inspector		48 28	48 28
Ira Abbs, inspector		40 25	40 25
Abram L. Van Patten, inspector		32 00	32 00
James N. Roonan, general clerk		8 00	8 00
A. B. Phillips, general clerk		8 00	8 00
George W. Speigel, assistant at pools		8 00	8 00
David Hennessey, inspector		45 00	45 00
Elmer F. Weed, inspector		32 00	32 00
Silas M. Smith, inspector		32 00	32 00
Clancey E. Denton, ballot clerk		8 00	8 00
Frank Kelley, inspector		32 00	32 00
George Howden, ballot clerk		8 00	8 00

Claimant	Nature of Claim	Claimed	Allowed
Wesley W. Sherwood, collector postage expenses		9 10	9 10
Charles E. Groot, justice of the peace		39 00	39 00
H. M. Burns, justice of the peace		47 75	47 75
J. R. Churchill, justice of the peace		30 00	30 00
F. Seward Hurd, justice of the peace		30 00	30 00
Bailey Filkins, supervisor		272 50	272 50
George T. Anderson, Supt. of highways, salary and expenses		1,379 20	1,379 20
		$4,147 98	$4,147 98

CHARLTON

Claimant	Nature of Claim	Claimed	Allowed
James H. Robinson, supervisor		$129 74	$129 74
William H. Valentine, town clerk		84 35	84 35
William H. Valentine, registrar vital statistics		25 00	25 00
George F. Smith, justice of the peace		18 00	18 00
J. Irving Parent, justice of the peace		15 00	15 00
Fred H. Tibbetts, justice of the peace		12 00	12 00
Oscar S. Stanton, justice of the peace		15 00	15 00
William Teller, assessor		72 00	72 00
William E. La Rue, assessor		80 00	80 00
James R. Smith, assessor		76 00	76 00
Perry Mead, town Supt. highways		775 75	775 75
Henry D. Conde, assistant Supt. highways		324 00	324 00
John C. Arnold, inspector of election		24 00	14 00
Grace V. Curtiss, inspector of election		12 00	12 00
William Noonan, inspector of election		36 00	26 00
Frank T. Corson, inspector of election		12 00	12 00
Richard S. Gardiner, inspector of election		24 00	14 00
Lauren A. Rowledge, inspector of election		47 58	37 58
Clarence D. Watkins, inspector of election		41 44	39 44
William Walsh, inspector of election		28 00	26 00
Christian Hummer, inspector of election		35 12	33 12
David Allen, inspector of election		28 00	26 00
Grace V. Curtiss, general election clerk		16 00	8 00
Roland B. Rowledge, general election clerk		16 00	8 00
Hume Bunyan, general election clerk		8 00	8 00
Alford T. Coseo, general election clerk		8 00	8 00
K. of P. Lodge, rent of polling place		45 00	40 00
George Hecker, rent of polling place		33 00	30 00
Dr. A. M. Burt, health officer		107 00	107 00
Dr. A. M. Burt, medical service and birth and death reports		24 00	24 00
Charles E. Seaman, truant officer		24 00	24 00
Emerson N. Holbrook, constable, under dog law		22 60	22 60
The American Surety Co., premium on surety bonds		32 80	32 80
Charles E. Houghtaling, blanks		1 15	1 15
Emerson B. Holbrook, constable		15 00	15 00
John A. Sanders, groceries, poor bill		27 86	27 86
		$2,253 39	$2,223 39

CLIFTON PARK

Claimant	Nature of Claim	Claimed	Allowed
Mathew Bender, printing		16 00	16 00
Chas. E. Hotaling, printing		3 85	3 85
Chas. E. Hotaling, printing		6 69	6 69
John McLane, polling place 2 years		70 00	65 00
F. B. Bell, polling place 1 year		30 00	30 00
John B. Smith, services		20 00	20 00
Leary & Fullerton, services		342 37	342 37
John F. Peck, attendance officer		100 00	100 00
Martin Sharp, assessor		99 00	99 00
John F. Peck, assessor		106 00	106 00
Adam R. Van Vranken, assessor		110 00	107 00
Stanley Kraski, constable		17 80	17 80
Frank Mulford, constable		7 75	2 55
Thomas W. Hall, constable		153 60	2 85
Dell Van Hyning, constable		8 85	8 85
Leicester A. Clark, town bill		10 50	10 50
John P. Clark, inspector		43 48	41 48
J. C. Van Vranken, inspector		51 00	33 00
Benj. Howd, Jr., inspector		34 53	34 53
Brower Van Vranken, inspector		6 00	6 00
H. M. Clute, inspector		36 00	22 00
N. J. Van Vranken, clerk		23 00	10 00
Elvin Harris, clerk		20 00	10 00
Geo. E. Boughton, inspector		28 97	28 97
Robt. R. Hubbs, inspector		39 76	39 76
Geo. Hemstreet, inspector		28 00	28 00
Robt. Jump, inspector		22 00	22 00
W. H. Wagner, clerk		10 00	10 00
A. R. Caul, clerk		10 00	10 00
C. B. Kerwood, clerk for 1918		6 00	6 00
J. W. Atherson, inspector		42 27	41 07
Arthur D. Peck, inspector		28 00	28 00
John R. McLane, inspector		28 00	28 00
Chas. W. S. Becker, inspector		28 00	28 00
John B. Benedict, clerk		10 00	10 00
Harry B. Duryea, clerk		10 00	10 00
T. F. Bryer, town bill		44 78	44 78
A. Fellows, town bill		46 50	46 50
E. R. Foote, town bill		65 54	65 54
E. D. Wait, justice bill		28 75	28 75
T. F. Bryer, justice bill		3 00	3 00
J. R. Losee, health bill		15 00	15 00
A. Fellows, health bill		15 00	15 00
Guy A. Peck, registrar		56 00	56 00
T. F. Bryer, health bill		20 30	20 30
E. D. Wait, town bill		54 00	54 00
M. R. Wood, commissioner of highway		1,068 00	1,036 00
John E. Bryer, deputy Sheriff		1 75	1 75
J. R. Jump, overseer of poor		35 15	35 15
J. R. McElroy, health officer		345 38	276 78
James K. Losee, town bill		39 00	39 00
Guy A. Peck, town bill		190 30	190 30
James K. Losee, supervisor		317 94	317 94
J. R. McElroy, bal. due on bill of 1918		111 01	111 01
		$4,064 82	$3,742 07

CORINTH

Claimant	Nature of Claim	Claimed	Allowed
Wm. V. Kingsley,	transporting poor to county farm	$15 00	$15 00
L. B. Dedrick,	rent of polling place	77 00	77 00
Wm. Cosgrove,	inspector	57 36	55 36
Wm. Cosgrove,	putting up booths, etc.	5 00	5 00
Wm. H. Pike,	inspector	62 76	60 92
Harry Raymond,	constable	40 65	40 65
Mrs. H. J. Raymond,	matron	55 00	55 00
Edwin G. Ball,	inspector	20 00	20 00
William Brady,	inspector	40 00	40 00
Walter Wait,	inspector	40 00	40 00
Henry J. Benoit,	inspector	30 00	30 00
William H. Eddy,	inspector	16 00	16 00
Lorenzo Van Denburgh,	general clerk	10 00	10 00
Louis Sayre,	general clerk	18 50	17 08
Claude Hoag,	inspector	10 00	10 00
Reinhold A. Diedrich,	inspector	30 00	30 00
James Judge,	inspector	40 00	40 00
H. A. Eddington,	inspector	40 00	40 00
S. John Eggleston, Jr.,	inspector	61 18	61 18
G. E. Melville,	supervisor	205 46	205 46
G. R. Reagles,	justice of the peace	109 25	109 25
Thomas Brady,	justice of the peace	221 25	221 25
Arthur Judge,	general clerk	10 00	10 00
Frank Lawrence,	general clerk	10 00	10 00
Fred Ochs,	inspector	40 00	40 00
William Barbour,	inspector	53 20	53 20
George H. Hall,	inspector	40 00	40 00
Windsor Cote,	inspector	40 00	40 00
Ira Holmes,	general clerk	10 00	10 00
Albert Densmore,	general clerk	10 00	10 00
Emer G. Perkins,	inspector	37 90	37 90
Gilbert Reagles,	town board meetings	54 00	54 00
C. A. Angell,	town board meetings	48 00	48 00
Thomas Brady,	town board meetings	57 00	57 00
G. E. Melville,	town board meetings	48 00	48 00
Myrtle I. Cohen,	inspector	48 08	47 08
Lena B. Costello,	inspector	28 08	27 08
B. M. Ide,	inspector	26 00	26 00
Harry Caton,	inspector	40 00	40 00
John C. Waite,	general clerk	10 00	10 00
Charles H. Earles,	general clerk	10 00	10 00
Edward Lyons,	inspector	40 00	40 00
G. R. Ruagles,	auditing	18 00	18 00
C. A. Angell,	auditing	18 00	18 00
G. E. Melville,	highway salary	150 00	150 00
Allen E. Sederquest,	inspector	40 00	40 00
J. S. Alexander,	inspector	48 08	47 08
Wm. L. Breen,	general clerk	10 00	10 00
Charles B. Fridge,	general clerk	10 00	10 00
Stanley Rhodes,	inspector	40 00	40 00
E. H. Bowker,	inspector	40 00	40 00
D. C. Edmonson,	inspector	48 08	47 08
W. A. Dunham,	election expenses and fees	111 00	111 00
H. J. Allen, M. D.,	professional services	167 00	167 00
Lew DeGroff,	inspector	56 76	54 76
George Sims, Jr.,	general clerk	10 00	10 00
A. M. Hollister,	general clerk	10 00	10 00
H. J. Raymond,	constable	61 30	61 30
S. M. Richards,	retainer and legal services	200 00	200 00
G. E. Melville,	state comptroller's report	20 00	20 00
Oscar Ramsey,	wiring Palmer Town Hall	26 91	26 91
W. A. Dunham,	town clerk's fees and disb'ts	334 19	334 19
C. Fred Fuller,	assessor	228 00	228 00
Esther Fuller,	assessor clerk	50 00	50 00
Harry Goodwin,	constable	15 15	15 15

Claimant	Nature of Claim	Claimed	Allowed
Harry Goodwin, constable		97 50	68 10
W. A. Dunham, highway salary		50 00	50 00
Charles L. Deuel, rent of polling place		35 00	35 00
Charles L. Deuel, storing booths		4 00	4 00
Williamson Law Book Co., supplies		8 14	8 14
B. P. Ogden, cartage		3 06	3 06
S. H. Ralph, hardware		4 10	4 10
W. A. Dunham, premium of bond, etc.		10 00	10 00
Wm. L. Eggleston, supplies		3 50	3 50
G. E. Melville, inspecting roads, etc.		13 00	13 00
Thomas Brady, services as janitor		30 00	30 00
Emer G. Perkins, carpenter work		19 80	19 80
Isaac Densmore & Son, supplies		29 25	29 25
Matthew Bender & Co., supplies		2 00	2 00
Saratoga Hospital, care and maintenance		90 00	46 00
Emer G. Perkins, town board meetings		51 00	51 00
Isaac Densmore & Son, ambulance		30 00	30 00
W. A. Dunham, services and disb't property on which taxes were unpaid		45 00	45 00
John J. Wait, constable		12 00	12 00
Raymond Buckmaster, meals for prisoners		7 00	7 00
F. A. Smith, Est., professional services		3 00	3 00
H. R. Kathan, meals for prisoners		51 00	51 00
Village of Corinth, rent of hall		300 00	300 00
Cornelius Murray, janitor services		60 00	60 00
G. E. Melville, revising jury list		3 00	3 00
Emer G. Perkins, auditing		18 00	18 00
W. A. Dunham, town board meetings		51 00	51 00
George Butler, services as janitor		60 00	60 00
A. B. Deuel, assessor		243 00	243 00
Dr. L. A. Parmenter, professional services		99 70	99 70
Charles E. Salisbury, peace officer		120 81	114 66
Village of Corinth, sidewalk and curb		213 95	213 95
Carl B. Handy, constable and attendance officer		76 36	76 36
G. E. Melville, auditing		18 00	18 00
Thomas Brady, auditing		18 00	18 00
J. L. Hoag, criminal fees		154 30	149 90
C. L. Jenkins, highway superintendent		755 00	755 00
Emer G. Perkins, justice of the peace		123 50	123 50
L. J. Peebles, constable		224 40	186 05
W. A. Dunham, auditing, drawing, script		29 36	29 36
The Saratogian, printing		24 00	24 00
Mary Eddington, services		9 00	9 00
Thomas Peak, overseer of the poor		130 06	130 06
Wm. C. Randall, assessor		207 12	207 12
G. A. R. Hall, rent of rooms		75 00	75 00
C. Leslie Jenkins, highway superintendent		300 00	300 00
		$7,489 05	$7,355 49

DAY

Claimant	Nature of Claim	Claimed	Allowed
Wyman Stuart, poll clerk		$8 00	$8 00
Geo. L. Gray, justice of the peace		15 00	15 00
Edgar E. Stone, justice of the peace		15 00	15 00
Frank E. Kathan, justice of the peace		15 00	15 00
Wm. George, justice of the peace		15 00	15 00
Ora Cook, poll clerk		8 00	8 00
Ira Gray, constable		2 10	2 10
John Rose, constable		10 80	10 80
R. L. Johnson, highway allowance		8 00	8 00

Claimant	Nature of Claim	Claimed	Allowed
Edgar E. Stone, justice of the peace		8 25	8 25
Rollin L. Johnson, town clerk		141 00	141 00
Truman Robinson, inspector		18 00	18 00
Leo Brooks, poll clerk		8 00	8 00
Fremont Rayder, inspector		8 00	8 00
Chas. Henry Edwards, overseer of poor		9 00	9 00
C. F. Yates, assessor		80 25	80 25
Dr. S. S. Kathan, health officer		98 46	98 46
Holden Kenyon, assessor		76 50	76 50
Joel Aldrich, assessor		76 50	76 50
Harold Edwards, inspector		18 00	18 00
Walter Kathan, inspector		42 57	42 57
Fay Paul, inspector		18 00	18 00
Peter G. Burnham, ex-assessor		3 00	3 00
Joel M. Aldrich, assessor		3 00	3 00
Geo. Colson, attendance officer		18 00	18 00
R. L. Johnson, conveying Mrs. Reynolds to a poor master		1 50	1 50
Warren Aldrich, overseer highway (paid $250.00 of this amount) (Ass'd to Rhodes & Johnson $206.81)		456 81	456 81
Rhodes & Johnson, labor and material		12 62	12 62
Chas. Van Avery, highway allowance		30 00	30 00
Chas. Van Avery, regular sup bill		111 65	111 65
The Saratogian, printing		13 50	13 50
		$1,349 51	$1,349 51
		$250 00	$250 00
		$1,099 51	$1,099 51

EDINBURG

Claimant	Nature of Claim	Claimed	Allowed
J. R. Whitney, supervisor		$29 17	$29 17
C. L. Brooks, town clerk		82 01	82 01
L. L. Frasier, justice		12 00	12 00
W. E. Olmstead, justice		15 00	15 00
H. P. Morris, justice		12 00	12 00
H. F. Lawton, justice		15 00	15 00
W. E. Snow, assessor		3 00	3 00
S. H. Ellithorp, assessor		66 50	66 50
J. F. Robinson, assessor		66 50	66 50
T. E. Frasier, Supt. of highway (paid $200.00)		549 85	549 85
Geo. Rockwell, inspector		36 00	36 00
V. A. Brownell, inspector		18 00	18 00
D. O. Grinnell, inspector		36 00	36 00
Wm. Seelow, inspector		27 00	27 00
Carl Fraker, poll clerk		8 00	8 00
L. W. Dimick, poll clerk		8 00	8 00
J. Edward Grant, health officer		80 00	80 00
J. Edward Grant, M. D.		49 00	49 00
W. J. Partridge, Atd. officer		25 50	25 50
F. E. Eddy, Mdse.		49 77	49 77
Chas. E. Houghtaling, T. C. Sup.		5 00	5 00
Chas. E. Houghtaling, T. C. Sup.		3 50	3 50
W. A. Wood, Mdse.		4 24	4 24
C. L. Brooks, T. C. highway		15 00	15 00
D. O. Grinnell, shop rent		25 00	25 00
Frank Rockwell, inspector		6 00	6 00
J. R. Whitney, supervisor		90 50	90 50
James Edwards, overseer of the poor		35 75	35 75
T. E. Frasier, Supt. of highway		78 75	78 75
The Saratogian, printing		6 75	6 75
		$1,458 79	$1,458 79

GALWAY

Claimant	Nature of Claim	Claimed	Allowed
American Surety Co., supervisors bond		$13 20	$13 20
Elmer Nelson, overseer of poor		4 00	4 00
L. M. Annibal, inspector		48 00	36 00
William McCrossen, ballot clerk		18 00	12 00
Earl McChomche, ballot clerk		18 00	12 00
C. N. Wait, inspector		50 00	36 00
Samuel Weiss, inspector		62 58	46 88
George B. Eaton, inspector		50 00	36 00
John Hanny, inspector		60 48	48 48
Arthur Cornell, inspector		53 80	41 80
Albert Hammond, poll clerk		18 00	12 00
Clarence Cornell, ballot clerk		18 00	12 00
Henry Quant, constable		18 00	8 00
Walter Blach, town clerk		129 79	129 79
John Fairweather, inspector		50 00	36 00
Fred Wolfe, highway Supt.		680 00	680 00
Fred Wolfe, highway Supt.		32 78	32 78
Truman Springer, inspector		24 00	24 00
Wilbur Halliday, assessor		124 00	110 00
Wilbur Halliday, assessor		7 00	7 00
Henry Quant, assessor		108 00	94 50
Henry Quant, assessor		7 00	7 00
Charles T. Hart, assessor		108 00	94 50
Charles T. Hart, assessor		7 00	7 00
Alvin Banta, inspector		18 00	12 00
Dr. Finch		50	50
A. McDowall, justice		47 00	47 00
A. McDowall, Town Hall rent		50 00	50 00
Charles Rhinehart, justice		42 00	42 00
A. McDowall, truant officer		44 00	44 00
Mrs. Chas. Saxton, hall rent		25 00	25 00
William Blumik, justice		44 00	44 00
Dr. J. S. Parant, health officer		145 00	145 00
James Donnan, supervisor		20 15	20 15
James Donnan, supervisor		41 00	41 00
James Donnan, supervisor		129 00	129 00
Earl R. McDowall, town clerk		14 13	14 13
John B. Smith, making returns on unpaid taxes		10 00	10 00
		$2,339 41	$2,164 71

GREENFIELD

Claimant	Nature of Claim	Claimed	Allowed
Ralph W. Robinson, justice of the peace		$3 70	$3 70
Ralph W. Robinson, justice of the peace		3 00	3 00
Ralph W. Robinson, justice of the peace		21 00	21 00
Joseph H. Rowland, justice of the peace		21 00	21 00
Daniel W. Carpenter, justice of the peace		17 35	17 35
Daniel W. Carpenter, justice of the peace		24 00	24 00
Andrew J. Deyoe, justice of the peace		24 00	24 00
Daniel W. Carpenter, justice of the peace		2 00	2 00
Greenfield I. O. O. F. hall, rental		40 00	40 00
Middle Grove I. O. O. F. hall, rental		30 00	30 00
Truman Kilmer, overseer of the poor		13 00	13 00
Clayton T. King, town clerk		198 33	198 33
Clayton T. King, registrar		33 25	33 25

Claimant	Nature of Claim	Claimed	Allowed
C. T. King, M. D.,	vital statistics (Ass'd to Silah F. King)	21 25	21 25
Truman Middlebrooks,	attendance officer	71 50	71 50
John Kratzar,	constable	3 50	3 50
J. Irving Richmond,	constable (Dogs)	24 50	24 50
Fred A. Carp,	constable	6 15	6 15
James Bortle & Son,	ambulance service Peacock	5 00	5 00
H. B. Settle,	photographer work	20 00	20 00
John B. Smith,	services of atotrney	131 70	131 70
F. J. Hoyt,	maintenance watering tub	3 00	3 00
Emery J. Lewis,	maintenance watering tub	3 00	3 00
Harry M. Dunham,	inspector election 1918	6 00	6 00
Mary E. Humes,	inspector election 1918	10 00	10 00
William J. Campbell,	poll clerk	18 00	18 00
Herbert T. Ellsworth,	inspector of election	40 25	40 25
George C. Robins,	inspector of election	34 00	34 00
Elmer E. Cady,	inspector of election	20 24	20 24
Elmer E. Cady,	inspector of election	40 24	40 24
Louis E. Humes,	inspector of election	26 00	26 00
James E. Hayes,	inspector of election	34 00	34 00
N. Earl Darrow,	inspector of election	39 00	39 00
C. A. Hall,	inspector of election	34 00	34 00
James Saultz,	inspector of election	40 00	40 00
Ada L. Nolton,	general election clerk	10 00	10 00
Wm. G. Robinson,	comptroller's report	10 00	10 00
Frank W. Potter,	work for collector	15 00	15 00
Marshall Potter,	collector expense	12 87	12 87
Marshall Potter,	collector expense	7 00	7 00
Saratoga Hospital,	maintenance L. Peacock	110 00	110 00
Claude S. Scott,	supervisor percentage	66 49	66 49
Claude S. Scott,	supervisor	140 00	140 00
Claude S. Scott,	supervisor expense	10 00	10 00
Robert Walton,	general election clerk	10 00	10 00
Harry J. Peacock,	town Supt. highways	100 00	100 00
Harry J. Peacock,	town Supt. highways	100 00	100 00
Harry J. Peacock,	town Supt. highways	100 00	100 00
Harry J. Peacock,	town Supt. highways	100 00	100 00
Harry J. Peacock,	town Supt. highways	452 00	452 00
Harry J. Peacock,	town Supt. highways (expense)	6 80	6 80
S. S. Craig Post,	Memorial Day fund	25 00	25 00
Hartwell & Shackelford,	insurance highway work	132 13	132 13
Hartwell & Shackelford,	insurance steam roller	46 20	46 20
Wm. G. Robinson,	general election clerk	10 00	10 00
Wyllys A. Dunham,	description of property	25 00	25 00
Williamson Law Book Co.,	supplies	5 58	5 58
C. T. King, M. D.,	medical (assigned to Silah F. King)	122 00	122 00
Frank Barrows,	digging grave F. Madison	5 00	5 00
George Wadsley,	assessor	66 00	66 00
H. E. McKnight,	assessor	66 00	66 00
Freeman Jones,	assessor	66 00	66 00
W. G. Robinson,	clerk for assessor (assigned to B. Brunner)	36 00	35 00
W. G. Robinson,	inspector election (assigned to B. Brunner)	13 96	13 96
H. J. Peacock,	expense Supt. highway	24 75	24 75
M. Potter,	expense collector	49 50	49 50
J. B. Towne,	Ins. Prem. Town Bldg.	14 08	14 08
Knox & Meade Co.,	compensation Ins. on H. H.	244 14	244 14
The Saratogian,	highway report	6 75	6 75
F. J. Resseguie,	state health officer	155 00	155 00
J. Irving Richmond,	constable	9 45	9 45
		$3,380 17	$3,380 17

HADLEY

Claimant	Nature of Claim	Claimed	Allowed
William Stewart, labor		$1 13	$1 13
L. W. Fowler, town clerk		70 00	70 00
L. W. Fowler, highway allowance		25 00	25 00
Chas. J. Reynolds, truant officer		25 00	25 00
John J. Breen, highway allowance		175 00	175 00
John J. Breen, fees		47 56	45 56
William White, overseer of poor		14 00	10 00
Jos. Malone, Supt. highways		679 00	679 00
Elizabeth P. Palmer, inspector of election		45 00	45 00
Edwin T. Wendell, inspector of election		45 00	45 00
Katherine F. Lyford, inspector of election		45 00	45 00
Almon S. Coville, officer at election		25 00	25 00
George R. Breen, Gen. clerk at election		15 00	15 00
E. R. Bancroft, Gen. clerk at election		15 00	15 00
Walter E. Gilbert, assessor		80 50	80 50
Carl Smeda, auto hire		40 00	40 00
Joseph E. George, assessor		91 31	91 31
W. R. Palmer, labor		1 98	1 98
Aaron J. Deitze, assessor		91 00	91 00
George W. Brown, justice of the peace		55 50	55 50
Wilmarth & Son, furniture		25 50	25 50
L. W. Fowler, register		19 75	19 75
Grace Deitze, assessor's clerk		35 00	35 00
L. W. Fowler, election expense		28 90	28 90
H. D. Stone, 1 steam boiler		35 00	35 00
G. R. Thompson, vital statistics		19 90	19 90
S. S. Kathan, health officer		157 50	157 50
E. R. Bancroft, 12-inch tile		144 50	144 50
L. M. Pulver, legal service		6 00	6 00
Egbert Varney, officer		5 00	5 00
L. W. Fowler, rent of house for town purpose		50 00	50 00
Charles E. Hotaling, supplies		1 00	1 00
J. D. Mulrenan, justice of the peace		60 50	60 50
John J. Breen, town board meetings		63 50	63 50
J. B. Wigley, poor account		167 12	167 12
W. T. Garnar, poor account		326 21	326 21
Joseph Malone, expense account		10 05	10 05
B. K. Walbridge, legal services		100 00	100 00
George W. Brown, inspector of election		87 00	87 00
B. K. Walbridge, rent		16 00	16 00
J. D. Mulrenan, justice fees		4 00	4 00
L. W. Fowler, town clerk		28 92	28 92
William Hughes, officer at election		5 00	5 00
Jay Smead, justice of peace		31 10	31 10
The Saratogian		6 75	6 75
		$3,021 18	$3,007 18

HALFMOON

Claimant	Nature of Claim	Claimed	Allowed
J. B. McDonald, election		$42 70	$40 70
Jay Knight, election		10 00	8 00
Alta Woodin, election		10 00	10 00
Adam L. Dons, election		16 52	14 52
Winifred A. Nessle, election		10 00	8 00
Edward Wondesford, election		10 00	8 00
John Baker, election		46 96	44 96

Claimant	Nature of Claim	Claimed	Allowed
Herbert Woodin, election		10 00	8 00
John Shufelt, election		17 50	15 50
Nora Campbell, election		10 00	8 00
Edward Stienert, election		10 00	8 00
George T. Dons, election		25 00	18 00
Ira J. Anthony, election		47 28	45 28
Henry V. Smith, election		15 00	11 00
Ida E. Hickey, election		30 00	26 00
Lawrence Veeder, election		35 32	31 32
James Bornt, election		53 44	49 44
Frank P. Smith, election		8 00	8 00
J. Rolland Morris, highway salary		150 00	150 00
George Garmley, constable		6 25	6 25
George Garmley, constable		8 85	8 85
John G. Rogers, insurance		105 15	105 15
Silas Hayner, supervisor		133 80	133 80
Silas Hayner, supervisor		18 00	18 00
Silas Hayner, supervisor		13 01	13 01
Silas Hayner, supervisor (highway)		175 00	175 00
T. F. Bryar, office rent		84 00	84 00
J. R. Morris, town clerk		192 00	192 00
Arthur Fawthrop, auto hire		25 00	25 00
J. R. Morris, registrar		27 25	27 25
E. H. Stiles, highway Supt.		395 00	395 00
J. R. Morris, filing		29 96	29 96
A. C. Newton, polling place		47 00	47 00
Byron Tucker, election		40 00	38 00
Harry K. Cassedy, election		48 93	46 93
Winifred A. Nessle, election		58 56	45 56
Edward Wondisford, election		37 68	33 68
Minnie Van Woert, election		10 00	10 00
Laura E. Tucker, election		10 00	10 00
Floyd Wondisford, election		10 00	10 00
Adam Dons, election		41 00	41 00
William Martin, election		30 00	26 00
Fred Klingbel, election		20 00	20 00
George Nessle, justice		39 00	39 00
George Nessle, justice		9 95	9 95
Arthur Fawthrop, telephone		3 80	3 80
Martin Vosburgh, assessor		150 00	150 00
Richard E. Hill, assessor		174 00	174 00
Dr. Van Doren, health officer		150 00	150 00
Adam L. Dons, supplies		2 50	2 50
John B. Smith, tax		20 00	20 00
Hudson Valley Times, supplies		90 50	90 50
Edward Stewert, services		3 00	3 00
City of Mechanicville, jail		2 00	2 00
D. D. Dunham, poormaster		16 00	16 00
D. D. Dunham, poormaster		18 00	18 00
Wm. Blowers, constable		3 55	3 55
George Dons, auto hire		12 00	12 00
D. D. Dunham, poormaster		16 50	16 50
A. V. Smith, auditor		12 00	12 00
A. D. Pelky, poormaster		63 00	63 00
Robert Cowen, auto hire		31 50	31 50
Max Richter, justice		45 00	45 00
Samuel Fowler, justice		13 30	13 30
A. C. Newton, auditor		12 00	12 00
George Wiltsey, auditor		9 00	9 00
Samuel Fowler, justice		1 75	1 75
Samuel Fowler, justice		45 00	45 00
Samuel Fowler, justice		32 00	32 00
John Edwards, constable		32 75	32 75
William Wilson, justice		20 55	20 55
William Wilson, justice		51 00	51 00
H. J. Rielly, attorney		305 00	305 00
		$3,508 81	$3,416 96

MALTA

Claimant	Nature of Claim	Claimed	Allowed
Ellis D. Ford, town Supt. of highways	services	$889 00	$889 00
Ellis D. Ford, expenses		105 14	105 14
F. J. Riley, supervisor		166 00	166 26
H. T. Barber, town clerk		138 98	138 98
Arthur W. Selch, justice of the peace		30 00	30 00
Arthur W. Selch, justice of the peace		7 80	7 80
Wm. D. Rowley, justice of the peace		32 50	32 50
Wm. D. Rowley, justice of the peace		2 60	2 60
Wilson Wylie, justice of the peace		46 45	46 45
C. E. Worden, justice of the peace		21 00	21 00
John T. Wilmot, assessor		105 00	105 00
Lewis C. Brown, assessor		93 00	93 00
Ferdinand Carr, assessor		87 00	87 00
F. J. Riley, highway bill		120 00	120 00
H. T. Barber, highway bill		40 00	40 00
Cary Strang, fighting fire		2 00	2 00
Lewis C. Brown, fighting fire		2 00	2 00
Ray Barber, fighting fire		2 00	2 00
John Barber, fighting fire		2 00	2 00
Charles Turpit, fighting fire		2 00	2 00
Wm. Selch, auto to fire, auto to county farm		9 00	9 00
Saratoga Hospital, Sanford Becker		58 00	58 00
H. T. Barber, town clerk office		24 00	24 00
Wallace Sharp, team to county farm		6 50	6 50
Hamilton Abeel, constable		2 75	2 75
Wandel L. Baker, stamps and stationery		18 71	18 71
American Surety Co., surety bond		38 59	38 59
Chas. E. Houghtaling, law blanks		12 35	12 35
Williamson Law Book Co., law blanks		1 19	1 19
Dr. F. P. Van Denberg, health officer		250 00	250 00
A. Wilmot, registrator vital statistics		26 72	26 72
H. T. Barber, election bill		79 20	79 20
Fred G. Selch, polling place		50 00	50 00
Fred G. Selch, inspector of election		42 53	42 53
John E. Baker, inspector of election		34 07	34 07
Archie Carr, inspector of election		33 00	33 00
Edgar W. Eldridge, inspector of election		33 00	33 00
Wm. A. Olmstead, inspector of election		22 00	22 00
Chas. H. Aperley, inspector of election		28 00	28 00
H. T. Barber, polling place		24 00	24 00
Cary Strang, clerk of election		10 00	10 00
Geo. F. Turpit, clerk of election		10 00	10 00
Schuyler Davey, clerk of election		10 00	10 00
John M. Brownell, inspector of election		6 00	6 00
Clyde B. Clements, clerk of election		10 00	10 00
Edward Miller, inspector of election		28 00	28 00
Lewis Payne, inspector of election		28 00	28 00
Ben. T. Simon, deputy sheriff		2 80	2 80
		$2,793 14	$2,793 14

MILTON

Claimant Nature of Claim	Claimed	Allowed
Frank L. Jennings, inspector	$32 00	$32 00
James Tracy, inspector	27 00	27 00
Wm. H. Van Buren, inspector	37 00	37 00
Wm. E. Young, inspector	10 00	10 00
A. E. Wood, inspector	22 00	22 00
E. P. Bousquet, general clerk	10 00	10 00
F. J. Morissey, general clerk	10 00	10 00
Frank J. Holmes, polling place	30 00	30 00
Michael O'Neil, inspector	21 00	21 00
Harry Bensel, inspector	37 00	37 00
George H. Robinson, inspector	22 00	22 00
A. F. Kearney, inspector	22 00	22 00
A. F. Kearney, inspector (Ass'd to Harry Castle)	10 00	10 00
Lawrence Furlong, inspector	6 00	6 00
P. H. Dohig, inspector	10 00	10 00
John Corning, inspector	10 00	10 00
Wm. McNeary, inspector 1918	6 00	6 00
L. V. Barber, clerk	10 00	10 00
Frank Boyce, clerk	10 00	10 00
Eagle Fire Co. No. 1, polling place	30 00	30 00
Jos. R. Sheffer, inspector	38 32	38 32
James S. Clute, inspector	37 00	37 00
Percy J. Burdick, inspector	32 00	32 00
Jos. Mason, inspector	22 00	22 00
Chas. Thomas, Jr., inspector	10 00	10 00
Rowland Sheffer, clerk	10 00	10 00
Ed. N. Fournier, clerk	10 00	10 00
Union Fire Co. No. 2, polling place	30 00	30 00
Albert J. Reed, inspector	33 10	33 10
Orville McIntosh, inspector	37 00	37 00
Wm. J. Kelly, inspector	26 00	26 00
Geo. Burgess, inspector	26 00	26 00
Herbert Seemer, inspector and clerk	22 00	22 00
John Carlin inspector (Ass'd to Geo. Carlin, Adm.)	5 00	5 00
Clarence Gleahill, clerk	10 00	10 00
Ballston Spa Atl. Assoct., polling place	30 00	30 00
Timothy Driscoll, inspector	22 00	22 00
Harry Castle, inspector	20 00	20 00
Jos. E. De Lafayette, inspector	10 00	10 00
Daniel A. Foote, inspector	12 00	12 00
Michael Fitzpatrick, inspector	32 00	32 00
James S. Murray, inspector	32 00	32 00
Mary E. Murray, clerk	10 00	10 00
Harry Wilbur, clerk	10 00	10 00
K. of P. Hall, polling place	30 00	30 00
Geo. L. Baker, inspector	35 00	35 00
Burt Green, inspector	32 00	32 00
Chas. Barrett, inspector	32 00	32 00
Chris. King, Jr., inspector	32 00	32 00
Tracy Thomas, clerk	10 00	10 00
C. H. Acly, clerk	10 00	10 00
Milton Grange, polling place, storing booths (Ass'd to Stephenson, Geo.)	42 00	42 00
H. A. Shaw, inspector	32 88	32 88
A. J. Seamans, inspector (Ass'd to H. A. Shaw)	32 00	32 00
R. F. James, inspector	32 00	32 00
Jesse Clyne, inspector	32 00	32 00
A. Pearse, clerk	10 00	10 00
Henry Mason, clerk	10 00	10 00
M. E. Church, polling place (Ass'd to H. A. Shaw, Treas.)	30 00	30 00
W. H. Tabor, repairing booth, Dist. 6	17 00	17 00
Frank J. Holmes, repairing booth, Dist. 1	87 40	87 40
Adirondack El. P. Corp., lights in clerk's office	9 00	9 00
M. J. Cornthwaite, health officer	312 36	312 36
W. H. Estes, Sect. 319 election law	175 00	175 00
W. H. Estes, Sect. 110 highway law	200 00	200 00

Claimant	Nature of Claim	Claimed	Allowed
Jos. W. King, Sect. 110 highway law		300 00	300 00
Frank S. Hathorn, assessor		366 00	366 00
H. E. Baker, assessor		282 00	282 00
C. O. Jones, assessor		273 00	273 00
Jos. Chilson, truant officer Dists. 7-10-11		40 00	40 00
Warren J. Phillips, truant officer Dists. 2, 3, 4, 5, 6, 7, 8, 9, 12		70 00	70 00
New York Tel. Co., telephone		30 25	30 25
C. H. Grose, printing		43 00	43 00
First National Bank, rent town clerk's office		125 00	125 00
American Surety Co., bonds (surety)		77 40	77 40
Geo. R. Beach & Son, Inc., bonds (surety)		100 00	100 00
James Munn, justice of the peace		21 55	21 55
Asa D. Miller, justice of the peace		3 95	3 95
John B. Smith, attorney legal services		25 00	25 00
S. A. Egan, auto hire		10 00	10 00
D. J. Ricket, auto hire		15 00	15 00
W. H. Estes, expense and postage		13 26	13 26
Henry Simon, overseer of poor		54 00	54 00
Henry Simon, overseer of poor ,Ass'd to Harry Castle)		577 00	577 00
W. W. Brown, Jr., overseer of poor		486 00	486 00
W. W. Brown, Jr., overseer of poor		104 00	104 00
F. D. Groat, police justice		600 00	600 00
James J. O'Brien, constable		250 78	250 78
James J. O'Brien, constable		23 10	23 10
James J. O'Brien, constable		362 22	362 22
Clarence Hovey, constable		7 95	7 95
James E. Conners, constable		64 30	64 30
J. B. McNeil, deputy sheriff		1 95	1 95
Wright Scidmore, deputy sheriff		3 90	3 90
Mrs. J. B. MacNeil, storing booths		15 00	15 00
James J. O'Brien, Jr., auto hire		20 00	20 00
A. L. Reynolds, board of prisoners		40 25	40 25
Patrick McCarthy, constable (Ass'd to E. P. Witbeck)		9 68	9 68
Ben T. Simon, constable (Ass'd to E. P. Witbeck)		9 68	9 68
Ben T. Simon, constable (Ass'd to E. P. Witbeck)		9 68	9 68
Patrick McCarthy, deputy sheriff		27 65	27 65
Ben T. Simon, constable		4 15	4 15
Ben. T. Simon, constable (Ass'd to E. P. Witbeck)		13 78	13 78
Ben T. Simon, constable (Ass'd to Harry Castle)		14 15	14 15
Wm. Barks, deputy sheriff		1 95	1 95
Howard Dodge, deputy sheriff		4 15	4 15
Lee McCarthy, constable		1 95	1 95
Geo. Blessing, deputy sheriff		9 68	9 68
Henry Simon, constable		21 95	21 95
Geo. Stephenson, auto hire		12 00	12 00
Chas. H. Damon, constable		1 95	1 95
W. H. Estes, registrar		34 25	34 25
W. H. Estes, town clerk		428 00	428 00
Jos. W. King, supervisor		424 66	424 66
T. A. Sullivan, town Supt.		1,240 00	1,240 00
T. A. Sullivan, expenses		250 00	250 00
R. L. DeLong, carting		17 50	17 50
Robt. Stevens, storing booths		10 00	10 00
Feeney Bros. Co., stationery		5 85	5 85
Walter Furlong, Jr., inspector		10 00	10 00
Geo. Stephenson, member town board		44 00	44 00
Asa D. Miller, member town board		49 00	49 00
Thos. Finley, member town board		53 00	53 00
James Munn, member town board		53 00	53 00
Jos. W. King, member town board		53 00	53 00
Walter H. Estes, member town board		53 00	53 00
		$9,374 58	$9,374 58

MOREAU

Of the names of all persons who presented accounts to be audited by the Board of Town Auditors of the Town of Moreau, Saratoga County, N. Y., for the year 1919, with the amounts claimed, together with the amounts allowed:

No.	Name of Claimant	Nature of Claim	Claimed	Allowed
1	Chas. W. Skym, inspector of election, (assigned to Geo. H. Skym)		$10 55	$10 55
2	C. M. Cool, notary public fees		4 00	4 00
3	Ora B. Richard, fighting fire, (assigned to D. V. Newton)		2 00	2 00
4	Matthew Bender, justices codes		5 00	5 00
5	Richard M. Donovan, officer at polls		24 00	24 00
6	Frank Morris, inspector of election		32 00	32 00
7	Robert E. Buckley, ballot Clerk		12 00	12 00
8	E. C. Cool, inspector of election		68 16	68 16
9	Arthur Buckley, inspector of election		49 00	49 00
10	Albert F. Tracy, inspector of election		56 16	56 16
11	Charles Carr, ballot clerk		12 00	12 00
12	Frank J. Keenan, inspector of election		73 16	73 16
13	W. E. Dickinson, officer at polls		12 00	12 00
14	John Cullen, inspector of election		61 00	61 00
15	George H. Davis, general clerk		12 00	12 00
16	H. C. Dever, inspector of election		59 16	59 16
17	Cleon Skym, general clerk		12 00	12 00
18	C. W. Skym, inspector of election		68 16	68 16
19	B. B. Duell, officer at polls		24 00	24 00
20	Archibald Collins, officer at polls		24 00	24 00
21	Williamson Law Book Co., service roll of honor		3 00	3 00
22	Charles E. White, inspector of election		61 00	61 00
23	Elmer S. White, general clerk		12 00	12 00
24	Fred E. Howard, inspector of election		86 24	86 24
25	Carl H. Prouty, inspector of election		12 00	12 00
26	Willard A. White, inspector of election		71 55	71 55
27	Theresa M. Keenan, inspector of election		61 00	61 00
28	Albert Tracy, inspector of election, (assigned to First National Bank		10 55	10 55
29	Albert Tracy, inspector of election, (assigned to First National Bank)		12 00	12 00
30	H. C. Dever, inspector of election, (assigned to First National Bank)		5 00	5 00
31	John Malan, officer at polls		24 00	24 00
32	W. E. Washburn, officer at polls		24 00	24 00
33	Walter B. Hunt, rent of building		120 00	120 00
34	David Wilson, repairing booths		2 80	2 80
35	Melvin White, officer at polls and labor		23 25	23 25
36	John Blackburn, disbursing money		290 11	290 11
37	Mace and Hack, burial fees		35 00	35 00
38	Leon Bradley, inspector of election		61 00	61 00
39	G. Homer Brooks, inspector of election		61 00	61 00
40	Geo. B. Haviland, inspector of election		61 00	61 00
41	J. G. Reynolds, rent of building		35 00	35 00
42	W. H. Connor, constable		7 20	7 20
43	W. E. Washburn, janitor of Town Hall		25 00	25 00
44	A. F. Cool, constable		75 30	75 30
45	Charles Coleman, officer at polls		12 00	12 00
46	W. E. Dickinson, constable		7 50	7 50
47	Board of Education, rent of building		35 00	35 00
48	Carius Henderson, general clerk		12 00	12 00
49	W. F. Combs & Son, supplies		4 76	4 76
50	C. W. Combs, general clerk		12 00	12 00
51	E. R. Varney, justice of the peace		11 50	11 50
52	John B. Smith, legal services		20 00	20 00
53	W. E. Dickinson, constable		6 24	6 24
54	George E. White, inspector of election		86 04	86 04
55	Ernest T. Gray, inspector of election		67 76	67 76

	Claimant	Nature of Claim	Claimed	Allowed
56	John Blackburn,	services in highway work	500 00	500 00
57	W. A. Dickinson,	constable	8 40	8 40
58	E. W. Wilson,	inspector of election	86 12	86 12
59	Herbert D. Palmer,	general clerk	12 00	12 00
60	Wilmarth & Son,	burial fees	50 00	50 00
61	D. V. Newton,	services in highway work	350 00	350 00
62	W. E. Washburn,	justice of the peace	159 55	159 55
63	C. M. Cronin,	notary public fees	2 00	2 00
64	Ellsworth Jacobie,	fighting fire (assigned to First National Bank	2 00	2 00
65	W. E. Dickinson,	constable	14 70	14 70
66	W. E. Dickinson,	constable	41 55	41 55
67	W. E. Dickinson,	constable	38 25	38 25
68	The Saratogian,	printing	66 25	66 25
69	John H. Palmer,	general clerk	12 00	12 00
70	R. Hamilton,	justice of the peace	10 80	10 80
71	L. J. Dolan,	inspector of election	68 16	68 16
72	W. J. B. Cridge,	rent of building	50 00	35 00
73	W. A. Patterson,	physician's fees	6 00	Rejected
74	W. H. Connor,	constable	7 00	7 00
75	A. W. Chapman,	doctoring town poor	200 00	200 00
76	John Blackburn,	supervisor	266 22	266 22
77	E. A. Sweet,	superintendent of highways	1,265 00	1,265 00
78	John Blackburn,	town board meetings	79 66	79 66
79	W. E. Washburn,	town board meetings	79 66	79 66
80	Herbert E. Gray,	town board meetings	75 00	75 00
81	E. R. Varney,	town board meetings	76 66	76 66
82	Ransom Hamilton,	town board meetings	79 66	79 66
83	D. V. Newton,	town board meetings	75 00	75 00
84	Herbert E. Gray,	committee work	19 25	19 25
85	Frank A. Brown,	constable	28 50	28 50
86	H. P. Stanton,	inspector of election	91 28	91 28
87	Geo. H. Childs,	rent of building	35 00	35 00
88	Glens Falls Publishing Co.,	printing	8 25	8 25
89	City of Glens Falls,	use of jail	8 00	8 00
90	H. B. Settle,	photos and negatives	40 30	40 30
91	John Blackburn,	supervisor	3 00	3 00
92	Glens Falls Hospital,	care of sick	266 90	266 90
93	John C. Lewis,	inspector of election	61 00	61 00
94	Herbert E. Gray,	truant officer	10 00	10 00
95	Byron S. Jacobie,	assessor	252 00	252 00
96	David Wilson,	assessor	249 15	249 15
97	Melvin H. Vieley,	assessor	252 00	252 00
98	A. D. Hartman,	resistrar's services for superintendent of elections	21 00	21 00
99	Glens Falls Gas & E. L. Co.,	electric lights	6 58	6 58
100	Mrs. K. McNulty,	meals for prisoners	47 60	47 60
101	Glens Falls Gas & E. L. Co.,	lamps	1 20	1 20
102	Adirondack Elec. Power Corp.,	lighting bridge	470 00	470 00
103	W. F. Johnson,	overseer of the poor (assigned to Thos. Monahan)	43 00	43 00
104	W. F. Johnson,	overseer of the poor (assigned to Thos. Monahan)	30 75	30 75
105	W. F. Johnson,	overseer of the poor (assigned to Thos. Monahan)	40 25	40 25
106	W. F. Johnson,	overseer of the poor (assigned to Thos. Monahan)	36 50	36 50
107	W. F. Johnson,	overseer of the poor (assigned to Melvin Vieley	132 00	132 00
108	W. F. Johnson,	overseer of the poor (assigned to Melvin Vieley)	113 75	113 75
109	W. F. Johnson,	overseer of the poor	42 25	42 25
110	D. V. Newton,	town clerk	743 80	743 80
111	A. D. Hartman,	town auditor	45 00	45 00
112	E. H. Palmer,	town auditor	45 00	45 00
113	E. E. Ormsby,	town auditor	45 00	45 00
			$8,944 10	$8,923 10

We hereby certify the foregoing audit to be correct.

A. D. HARTMAN,
E. H. PALMER,
E. E. ORMSBY,
Board of Town Auditors.

I, D. V. Newton, Town Clerk of the Town of Moreau, Saratoga County, N. Y., do hereby certify the foregoing to be a true and correct copy of accounts, charges, claims and demands audited by the Board of Town Auditors at its regular meeting for audit in November, 1919, and now on file in my office.

Dated, November , 1919.

D. V. NEWTON,
Town Clerk.

NORTHUMBERLAND

Claimant Nature of Claim	Claimed	Allowed
Fred Vanderwerker, inspector	$28 00	$28 00
Andrew J. King, Jr., inspector	28 00	28 00
Van Wick, Burt, inspector	48 36	48 36
Clifford Rugg, inspector	28 00	28 00
F. Ray Williams, services on election	8 00	8 00
John M. Fake, service on election	8 00	8 00
John H. Mulqueen, services as ballot clerk	8 00	8 00
Harry E. Sparling, services as ballot clerk	8 00	8 00
George B. Eddy, inspector	16 00	16 00
George Vanderwerker, inspector	28 00	28 00
John Rourke, inspector	45 70	45 70
Dora M. Rowland, services on election	8 00	8 00
Andrew McGowan, town superintendent for expenses	3 80	3 80
A. H. Lord, truant officer	60 00	60 00
Wm. H. Durkee, truant officer	20 00	20 00
L. E. Bullard, M. D., health officer	131 46	131 46
Dr. W. B. Webster, M. D., doctoring town poor	30 75	30 75
Dr. W. S. Patterson, M. D., doctoring town poor	16 00	16 00
Caleb W. Mitchell, investigator of charities	5 59	5 59
Williamson Law Book Co., one service roll of honor	3 00	3 00
Charles E. Houghtaling, town books and health supplies	8 95	8 95
Bacon Hill Grange, hall for election	40 00	40 00
Grant White, hall for election	40 00	40 00
Wm. H. Durkee, services as constable	50 68	50 68
Wm. H. Durkee, overseer of poor service	14 60	14 60
Foster Conlee, overseer of poor service	4 50	4 50
Dr. T. E. Bullard, M. D., reporting three births	75	75
Wm. S. Ostrander, serving as counselor	10 00	10 00
Harold R. Mott, justice of the peace town board meetings	24 00	24 00
George W. Davis, justice of the peace town board meetings	21 00	21 00
Orville D. Towne, justice of the peace town board meetings	24 00	24 00
Frank H. Bean, justice of the peace town board meetings	24 00	24 00
Frank H. Bean, justice of the peace town board meetings	2 00	2 00
Orin C. Miller, serving on registration board	12 00	12 00
Fred Van Derwerker, fire marshall fighting fire, two men	6 00	6 00
John B. Smith, counselor for town	10 00	10 00
C. B. Hunt, assessor	69 00	69 00

Claimant	Nature of Claim	Claimed	Allowed
Albert Vanwagner, assessor		81 75	81 75
Orin C. Miller, assessor		72 40	72 40
Rae F. Morrill, highway allowance		50 00	50 00
Rae F. Morrill, vital statistics		30 00	30 00
Rae F. Morrill, service as town clerk		294 87	294 87
Earl F. Rugg, supervisor		189 93	189 93
Saratoga Hospital, service from town patient Nov. 18 to Feb. 21-19		208 00	208 00
Dr. W. A. Patterson, M. D., vital statistics		1 00	1 00
Dr. W. B. Webster, M. D., vital statistics		50	50
C. C. Allen, editor, printing		35 00	35 00
The Saratogian		4 50	4 50
Miller Pharmacy, health supplies		1 40	1 40
Foster Conlee, overseer of poor		4 50	4 50
Andrew McGowan, Supt. of highway		742 00	742 00
American Surety Co., town officer bonds		72 10	72 10
Grant White, serving on election board		8 00	8 00
		$2,690 09	$2,690 09

PROVIDENCE

Claimant	Nature of Claim	Claimed	Allowed
Clayton Chase, ex-supervisor		$74 48	$74 48
Clayton Chase, ex-supervisor highway		40 00	40 00
Blaine G. L. Packer, registrar of vital statistics		20 00	20 00
Erwin Sowle, assessor		104 00	104 00
Floyd Clark, assessor		100 00	100 00
William S. Clute, assessor		96 00	96 00
Isaac Sleezer, Jr., inspector		28 00	28 00
Walter Scott, general clerk		8 00	8 00
Austin L. Reynolds, sheriff		4 50	4 50
Albert C. Hunter, inspector		41 14	14 14
James T. Hunter, inspector		20 00	20 00
Clarence J. Hunter, general clerk		8 00	8 00
Daniel Shaw, trustee parsonage hall		15 00	15 00
Gershom Clute, overseer of poor		5 00	5 00
Blaine G. L. Packer, highway allowance		10 00	10 00
Charles J. Connelly, justice of the peace		15 00	15 00
Frank Van Pelt, justice of the peace		12 00	12 00
Harry T. Shaw, justice of the peace		9 00	9 00
Frank Van Pelt, justice Acct.		4 60	4 60
Lewis A. Rhodes, justice of the peace		18 00	18 00
Ned Flansburg, inspector		28 00	28 00
John B. Smith, making tax return		10 00	10 00
American Surety Co., surety bond		11 00	11 00
Charles E. Houghtaling, supplies		3 85	3 85
Patrick J. Hirst, M. D., health officer		50 00	50 00
Percy H. Finch, M. D., reporting death		25	25
Percy H. Finch, M. D., reporting births and deaths		2 75	2 75
Charles J. Connelly, justice account		6 35	6 35
William L. Lord, deputy sheriff		17 75	17 75
Martin Bills, town Supt. of highways		920 00	920 00
J. Walter Sowle, relief of poor		11 01	11 01
Blaine G. L. Packer, registrar vital Stat.		4 75	4 75
Orlando E. Sism, supervisor		3 00	3 00
Blaine G. L. Packer, town clerk		79 31	79 31
Mulford Neahr, inspector		8 00	8 00
C. H. Grose, printing		9 00	9 00
John K. Walbridge, highway reports		6 75	6 75
		$1,804 49	$1,804 49

SARATOGA

Claimant	Nature of Claim	Claimed	Allowed
W. S. Wilcox, polling place		$35 00	$35 00
Margaret Dwyer, polling place		35 00	35 00
Saratoga Grange, polling place and storage		40 00	40 00
M. E. Kelly, polling place, labor		45 00	45 00
R. J. Williamson, polling place, expense		36 00	36 00
J. A. Cudahy, inspector of election		42 86	42 86
Anna Reichling, inspector of election		22 00	22 00
Bessie B. Burton, inspector of election		28 00	28 00
Susan M. Jaquith, inspector of election		6 00	6 00
Chas. Riordan, clerk at election		10 00	10 00
Mabel Stanbro, inspector		16 00	16 00
Frank Stanbro, inspector		16 00	16 00
Myron A. Collamer, inspector		6 00	6 00
Merriam F. Tefft, inspector		6 00	6 00
J. H. Carscadden, inspector		42 00	42 00
Ivan H. Law, inspector		22 00	22 00
James Mealey, inspector		28 56	28 56
Esther C. Mealey, clerk		10 00	10 00
Jas. H. Fake, inspector		22 00	22 00
Helen A. Fake, clerk		10 00	10 00
Elmer W. Meader, clerk		10 00	10 00
Martin Casey, inspector		36 00	36 00
Edward C. Griffen, inspector		28 00	28 00
Thomas Burke, inspector		44 19	44 19
E. Raymond Smith, inspector		28 00	28 00
Fredrick Boivin, inspector (Ass'd to Nat. Bank)		12 00	12 00
Thomas Nacey, inspector		18 03	18 03
Zepira Venn, inspector		22 00	22 00
James Cromie, inspector		34 60	34 60
Josephine Nacey, inspector		16 00	16 00
James E. Bennett, inspector (Ass'd to Nat. Bank)		5 29	5 29
James E. Bennett, inspector		28 00	28 00
Maurice J. Kearney, inspector		28 00	28 00
Thos. J. Hanrahan, inspector		33 00	33 00
Ross J. Hewitt, clerk		10 00	10 00
James Mulvehill, clerk		10 00	10 00
George S. Lowber, inspector		42 20	42 20
Robert Haley, clerk		10 00	10 00
Wm. S. Wilcox, railroad commissioner		30 00	30 00
Wm. B. Webster, railroad commissioner		15 00	15 00
Jesse B. Deyoe, railroad commissioner		15 00	15 00
Ernest Coffinger, labor		10 00	10 00
Thomas Burke, truant officer		100 00	100 00
Richard Van Volkenburg, storage of booths		15 00	15 00
Chas. E. Houghtaling Co., supplies		5 22	5 22
Howard Telfair, supplies		10 00	10 00
C. J. Miller, office rent		60 00	60 00
J. W. Inman Co., labor and use of stoves		9 00	9 00
C. C. Allen, printing (Ass'd to S. B. Thompson)		32 04	32 04
C. K. Myers, trucking		12 00	12 00
Henry F. Toohey, premium on bonds		70 00	70 00
Paul A. Hespelt, highway business		60 00	60 00
George H. Lohnes, highway business		150 00	150 00
Michael Hanehan, highway Supt. and expenses		1,076 50	1,076 50
Charles H. Palmer, services		7 50	7 50
T. E. Bullard, vital statistics		1 75	1 75
Frank F. Gow, vital statistics		2 75	2 75
Edward C. Gow, vital statistics		1 75	1 75
Wm. B. Webster, vital statistics		1 50	1 50
E. J. Callahan, vital statistics		1 00	1 00
Paul A. Hespelt, vital statistics		42 48	42 48
T. E. Bullard, health officer		173 78	173 78
George H. Lohnes, services as supervisor		191 08	191 08
George H. Lohnes, making copy of assessment		15 00	15 00
Robert Fitzpatrick, inspector		22 60	22 60

Claimant	Nature of Claim	Claimed	Allowed
Lyola Fitzpatrick, clerk of election		10 00	10 00
Thomas Nevins, coal for polling places		3 00	3 00
Margaret Callaghan, clerk of election		10 00	10 00
Millers Pharmacy, supplies		8 87	8 87
Thomas E. Mullen, assessor		210 00	210 00
Lewis A. Smith, assessor		210 00	210 00
W. T. Scully, assessor (Ass'd to National Bank)		78 00	78 00
W. T. Scully, assessor (Ass'd to National Bank)		42 00	42 00
W. T. Scully, assessor (Ass'd to National Bank)		90 00	90 00
C. K. Myers, overseer of poor		108 75	108 75
Michael Howe, overseer of poor		44 00	44 00
C. C. Allen, printing		23 50	23 50
T. E. Bullard, doctoring town poor		37 50	37 50
Frank F. Gow, doctoring town poor		80 00	80 00
Wm. B. Webster, doctoring town poor		113 75	113 75
Edward C. Gow, doctoring town poor		30 00	30 00
Harry E. Myers, constable		5 75	5 75
Harry E. Myers, constable (Ass'd to National Bank)		23 39	23 39
Harry E. Myers, constable (Ass'd to National Bank)		56 89	56 89
Harry E. Myers, constable (Ass'd to National Bank)		65 57	65 57
Harry E. Myers, constable (Ass'd to National Bank)		64 21	64 21
Wm. N. Cromie, deputy sheriff		16 18	16 18
J. T. Leonard, constable		1 25	1 25
A. C. Hammond, constable		13 50	13 50
A. C. Hammond, constable (Ass'd to National Bank)		76 53	76 53
Edward Durkin, constable (Ass'd to National Bank)		58 79	58 79
Edward Durkin, constable (Ass'd to National Bank)		45 00	45 00
D. P. Dixon, justice of the peace		333 72	333 72
A. G. Barrie, justice of the peace		174 84	174 84
A. G. Barrie, justice of the peace		438 29	438 29
Edward Durkin, constable		47 25	47 25
A. C. Hammond, constable		2 25	2 25
Charles O. Hemstreet, justice of the peace		254 15	254 15
A. C. Hammond, constable (Ass'd to National Bank)		121 86	121 86
Charles O. Hemstreet, justice of the peace		338 27	338 27
C. H. Palmer, town board meetings and mileage		68 58	68 58
D. P. Dixon, town board meetings		39 00	39 00
Charles O. Hemstreet, town board meetings		42 00	42 00
A. G. Barrie, town board meetings		42 00	42 00
George H. Lohnes, town board meetings		39 00	39 00
Lohnes Bros., trucking		4 00	4 00
James Bryant, deputy sheriff		751 96	751 56
Paul A. Hespelt, town board meetings		63 00	63 00
Paul A. Hespelt, office expenses		20 60	20 60
Paul A. Hespelt, town clerk services		288 76	288 76
Paul A. Hespelt, services under election law Sec. 319		200 00	200 00
George L. Johnson, doctoring town poor		156 00	156 00
C. J. Miller, agent, premium on bonds		104 60	104 60
Consolidated Electric Co., supplies		5 10	5 10
W. N. Cromie, inspector of election		5 00	5 00
Joseph Gagalardi, electric light bill		3 80	3 80
Dr. Ed. J. Callahan, doctoring town poor		69 00	69 00
Consolidated Electric Co., election expense		9 05	9 05
		$8,173 19	$8,173 19

STILLWATER

Claimant	Nature of Claim	Claimed	Allowed
Floyd Tallmadge, Inspector		$6 00	$6 00
T. Verno, Deputy Sheriff, services in criminal cases		29 44	29 44
W. Blowers, Deputy Sheriff, services in criminal cases		40 00	34 40
James A. Hill, Constable, services in criminal cases		48 99	48 99
John H. Welsh, Justice of Peace, services in criminal cases		144 55	144 55
Henry C. Pitney, Town Clerk, election services		6 00	6 00
Thomas Fitzgerald, Poormaster, services		38 00	38 00
Thomas Fitzgerald, Poormaster, services		34 25	34 25
Thomas Fitzgerald, Poormaster, services		32 00	32 00
Richmond T. Townsend Ballot Clerk		6 00	6 00
Michael H. Connelly, Inspector		14 00	12 00
George J. Reilly, Inspector		8 00	6 00
Louise Pariseau, Inspector		6 00	6 00
Henry C. Pitney, Town Clerk, services as registrar vital statistics		8 75	8 75
James McClenthen, Poll Clerk		6 00	6 00
Walter V. Cowden, Inspector		12 00	12 00
W. R. Edwards, Dep. Sheriff, services in criminal cases		65 84	65 84
John E. Sullivan, Inspector		6 00	6 00
George E. Harden, Inspector		6 08	5 08
Edward Hickey, Inspector		6 00	5 00
D. Lester Sharp, Inspector		6 00	5 00
William J. Coon Poormaster, services		16 00	16 00
Alonzo J. Weed, Constable		5 35	5 35
Henry C. Pitney, Town Clerk		15 00	15 00
Alfred Franklin, Inspector		27 46	25 78
Kathryn E. Prout, Poll Clerk		6 00	6 00
P. H. Gilgallon, Ballot Clerk		6 00	6 00
Josie Mulvihill, Poll Clerk		6 00	6 00
John H. Welch, Justice of the Peace		217 25	217 25
William R. Edwards, Dept. Sheriff		11 00	11 00
Edward A. Carney, Inspector		29 39	29 39
William W. Patenaud, special services for Town Board, Ass'd to Geo. H. Van Wie		6 00	6 00
Thomas Fitzgerald, Poormaster		56 00	56 00
Henry C. Pitney, Town Clerk		23 76	23 76
Thomas Fitzgerald, Poormaster		28 00	28 00
William B. Sarle, Dep. Supt. Highways		245 50	245 50
James A. Hill, Constable		80 54	80 54
Tony Verno, Dep. Sheriff		18 76	15 46
Charles W. Haight, Janitor care of Town Clerk's office and Town Board Room for year ending Aug. 1, 1919		30 00	30 00
John H. Welch, Justice		207 10	207 10
John H. Welch, amount paid by him to C. L. Humphrey for printing notices for posting on streets		3 00	3 00
James A. Hill, Constable		45 30	45 30
Tony Vernon, Dep. Sheriff		20 20	20 20
Angelo Iavanone, Deputy Sheriff		3 40	3 40
William Blowers, Deputy Sheriff		42 61	42 61
Henry C. Pitney, Town Clerk services as Registrar vital statistics $9.00 services in relation to elections, $3.00 as T. Clerk $36.00		48 00	48 00
Irving J. Wiley, Supt. of Highways for services and disbursements		465 34	465 34
Thomas Fitzgerald, Poormaster		28 50	28 50
Ezra W. Munger, Truant Officer		22 50	22 50
Charles E. Allen, Truant Officer		27 50	27 50
Geo. B. Lawrence, Attorney for Town		27 70	27 70
Thomas Fitzgerald, Poormaster		26 00	26 00
William J. Coons, Poormaster		24 00	24 00
George B. Lawrence, Attorney for town		200 00	200 00
Henry C. Pitney, Town Clerk services as registrar of vital statistics		20 75	20 75
George B. Lawrence, Attorney for town		200 00	200 00
Thomas Fitzgerald, Poormaster		36 00	36 00

Claimant	Nature of Claim	Claimed	Allowed
George B. Lawrence, Attorney for town		200 00	200 00
A. L. Hewitt, rent polling place		35 00	35 00
A. L. Hewitt, janitor services caring for booths and polling place		15 00	15 00
George J. Reilly, Inspector		8 00	6 00
E. B. Hunter, Assessor		102 00	102 00
Patrick Martin, rent of polling place and services as janitor		65 00	50 00
Henry C. Pitney, Town Clerk, highway services		50 00	50 00
William W. Patenaud, Inspector		24 00	22 00
John A. Dickson, Inspector		10 00	10 00
William R. Edwards, Deputy Sheriff		28 30	28 30
Robert W. Scott, Justice of the Peace		1 00	1 00
Dorelia Gilday, Ballot Clerk		10 00	10 00
Frank J. Mychalisky, Ballot Clerk		10 00	10 00
Henry C. Pitney, Town Clerk, services as registrar of vital statistics		20 00	20 00
Michael H. Connelly, Inspector		32 00	28 00
Lovenia Emerson, Ballot Clerk		10 00	10 00
John H. Welch, Justice of the Peace		235 35	235 35
Daniel G. Wilbur, Inspector		28 00	28 00
Marie N. Farnan, Ballot Clerk		10 00	10 00
William J. Komoroski, Inspector		28 00	28 00
First Baptist Church, Town of Stillwater, rent of of polling place in election district No. 1		35 00	35 00
Thomas J. Shields, Inspector		8 00	6 00
James H. Kirby, Inspector		33 96	33 96
James F. Gannon, Inspector		42 06	42 06
Edward Lynch, Inspector		28 00	28 00
Austin L. Reynolds, Sheriff, board of prisoners at jail		5 50	5 50
Lewis C. Mead, bill for printing		16 50	16 50
Samuel Shannon, rent of polling place and for janitor services caring for booths and the room		50 00	50 00
John E. Sullivan, Inspector		18 00	18 00
Charles E. Houghtaling, bill for legal blanks for election purposes, soldiers, in town		8 00	8 00
Henry C. Pitney, Town Clerk, election services $48.00 other services $31.98		79 98	79 98
Henry O'Prey, Inspector		22 00	22 00
William R. Putnam, Justice of the Peace		58 29	58 29
Earl D. Edmonds, Inspector		50 04	46 04
William Blowers, Dep. Sheriff		9 64	9 64
Perry Condon, Assessor		150 00	150 00
George H. Van Wie, Supervisor		76 57	76 57
Richard H. Lockwood, Inspector		6 00	6 00
Jacob W. Pitney, automobile hire		75 00	75 00
Aaron Brownell, automobile hire		10 00	10 00
Eugene E. Curtis, Justice of the Peace		4 00	4 00
Martin T. Mehan, Ballot and Poll Clerk		10 00	10 00
Maurice J. Mehan, Inspector		28 00	28 00
Charles H. Baker, Inspector		33 00	33 00
Eugene E. Curtis, Justice of the Peace, services as a member of the Town Board		54 00	54 00
Walter W. Smith, Ballot and Poll Clerk		10 00	10 00
Edgar C. Rogers, Ballot Clerk		16 00	16 00
John B. McGraw, Inspector		53 76	47 32
Henry C. Pitney, Town Clerk, general expenses paid by him for office supplies, $5.46 and school district tax books, $1.50		6 96	6 96
Kathryn Burns, General Clerk		10 00	10 00
Edward A. Carney, Inspector		8 00	6 00
Vina A. Sharp, Inspector and Clerk		22 00	22 00
Bertha F. Sullivan, Inspector		10 00	10 00
Hudson Valley Times, printing bills, notices, envelopes, etc		37 65	37 65
Village of Stillwater, rent of town clerk's office $55.00, rent of polling place, Dist. No. 2, $50.00		105 00	105 00
City of Mechanicville, rent of lockup for town use		35 00	35 00
Thomas Fitzgerald, poormaster, services		20 00	20 00

Claimant	Nature of Claim	Claimed	Allowed
Alice B. Pitney, inspector		22 00	22 00
Walter B. Graves, ballot clerk		10 00	10 00
William W. Patenaud, deputy sheriff		48 88	48 88
D. Lester Sharp, inspector		16 00	16 00
Irving J. Wiley, town highway Supt.	services and disbursements	343 70	343 70
William R. Putnam, justice of the peace		10 15	10 15
William R. Putnam, justice of the peace		12 00	12 00
John H. Welch, justice of the peace		75 00	75 00
Thomas Fitzgerald, poormaster		28 00	28 00
Jacob B. Pitney, inspector		6 00	6 00
David A. Van Ness, inspector		41 40	41 40
John H. Welch, money overpaid to town by claimant through mistake in 1918		52 00	52 00
Willard W. Wells, inspector		28 00	28 00
Michael Cerkowski, rent of polling place		35 00	35 00
William George, inspector		49 52	43 52
Bailey Baker, inspector		37 00	37 00
Thomas Fitzgerald, poormaster, services		36 00	36 00
Eugene E. Curtis, poll clerk		10 00	10 00
George A. Thompson, inspector		59 73	59 73
Robert W. Scott, justice of the peace;	services as a member of the town board	48 48	48 48
James A. Hill, constable		44 97	44 97
Edward Hickey, inspector		43 44	43 44
Henry H. Robens, assessor		111 00	111 00
George E. Harden, inspector		23 00	23 00
Edward C. Lawrence, inspector		28 00	28 00
		$6,197 36	$6,136 14

WATERFORD

Claimant	Nature of Claim	Claimed	Allowed
Harry F. Van Kleeck, inspector		$5 45	$5 45
Thos. F. Moore, inspector (Assigned to John F. Walsh)		5 00	5 00
Thos. J. Larkin, inspector		5 00	5 00
Harold Vanarnum, inspector		5 68	5 68
Eugene Currier, inspector		5 45	5 45
Matthew Houlihan, inspector		5 00	5 00
Robert Boyles, inspector		5 00	5 00
Frank Roache, inspector		5 00	5 00
Joseph Doll, inspector		5 55	5 55
George Frear, inspector		5 00	5 00
Thomas Patten, inspector		5 00	5 00
Frank McGarry, inspector		5 55	5 55
Emanuel Mead, overseer of poor		272 75	272 75
Eli Gilbert, overseer of poor		306 60	306 60
Levi J. Gilbert, Jr., justice of peace		327 00	327 00
H. R. Van Kleeck, justice of peace		476 60	476 60
Joseph Melanson, constable		464 03	464 03
Corneleus Vanderwerken, constable		64 50	64 50
Epheiam Freddette, constable		396 61	396 61
Harry E. Vankleeck, inspector		42 30	42 30
Edwin R. Lewis, inspector		22 00	22 00
Thomas F. Moore, inspector		34 68	28 00
James J. Gary, inspector		28 00	28 00
Edwin J. Vankleeck, Ins. and general clerk		16 00	16 00
Lewis H. VanArnum, general clerk		10 00	10 00
Thomas J. Larkin, inspector (Ass'd to Bank of Waterford)		42 54	52 54
Harold J. Samuels, inspector		28 00	28 00
William Breen, inspector		28 00	28 00
T. Harold Vanarnum, inspector		28 00	28 00

Claimant	Nature of Claim	Claimed	Allowed
Florence Scott, general clerk		10 00	10 00
Joseph Brott, general clerk		10 00	10 00
Eugene Currier, inspector		42 30	42 30
Tracy Walsh, inspector (Ass'd to John G. Cole)		22 00	22 00
Frank Murray, inspector		28 00	28 00
Daniel Isles, inspector		6 00	6 00
Cornelius Whalen, inspector		34 68	34 68
Mrs. Chas. Collins, general clerk (Ass'd to P. A. Daner)		10 00	10 00
Harold Murray, general clerk		10 00	10 00
Arthur Reinherr, inspector		28 00	28 00
Robert Boyle, inspector		42 48	42 48
Frank Roache, inspector		28 00	28 00
Charles McKee, inspector		34 68	28 00
Joseph Higley, general clerk		10 00	10 00
Fred Whiting, general clerk		10 00	10 00
Charles Hill, inspector		30 45	30 01
Joseph Doll, inspector		35 20	28 00
George Frear, Ins. and general clerk		23 20	22 76
Charles Hayes, inspector		28 00	28 00
Wm. Ashley, inspector (Ass'd to Bank of Waterford)		28 00	28 00
Aurora Luecke, general clerk		10 00	10 00
Thomas Patten, inspector		42 02	42 02
John Mossey, inspector		22 00	22 00
Eugenoa Lajeunesse, inspector		28 00	28 00
A. J. Clute, inspector		6 00	6 00
Nelson Chatfield, inspector		22 00	22 00
Grace Beaumont, Ins. and general clerk		16 00	16 00
Eva Hartman, general clerk		10 00	10 00
William C. Quandt, rent of chairs		4 00	4 00
George Michon, flags for election purposes		3 00	3 00
Wal & Chet Robinson, hauling booths		20 00	20 00
Arthur Clements, building and setting booths (Ass'd to Manufacturers Bank, Cohoes, N. Y.)		297 00	297 00
James J. Gary, rental of building		25 00	25 00
Village of Waterford, rental of building		50 00	50 00
Alfred T. Currier, rental of building		25 00	25 00
Board of Education, rental of building		25 00	25 00
Northside Water Co., rental of building		25 00	25 00
L. S. Vanarnum, tacks, lamps, locks, etc.		16 00	16 00
Charles Bates, setting up taking down booths		40 00	40 00
Charles Bates, painting booths		20 00	20 00
Waterford Advertiser, printing		23 25	23 25
Jerome Ball, services election		15 00	15 00
Chas. H. Carter Co., plumbing		148 55	148 55
Tobais Currier, auto hire		15 00	15 00
John Higgins & Co., supplies		18 49	18 49
John Higgins & Co., paints, oils, etc.		55 40	55 40
Post Sheridan G. A. R., furnishings		111 50	111 50
Cohoes City Hospital, care of sick		270 50	270 50
Emanuel Meade, overseer of poor		141 90	141 90
Eli Gilbert, overseer of poor		201 80	201 80
John B. Smith, returns to State Comptroller		25 00	25 00
Williamson Law Book Co., books		8 12	8 12
Williamson Law Book Co., criminal docket		5 00	5 00
Wm. P. McCoombs, voting booths		222 00	222 00
F. F. Follet, supervisor bond		50 00	50 00
Byron K. Flack, assessor		450 64	450 64
Thomas Walcott, assessor		294 00	294 00
Thomas Mossey, Jr., assessor		297 00	297 00
William Conerty, Supt. of highway		726 90	726 90
Alfred Currier, constable		660 67	660 67
William G. Nealor, constable (Bank of Waterford)		170 34	170 34
Ephriam Fredette, constable (Ass'd to Bank of Waterford)		233 91	230 46
Joseph Melanson, constable		234 02	234 02
Levi J. Gilbert, Jr., justice of peace (Ass'd to Bank of Waterford)		236 55	236 55
Herbert R. Vankleeck, justice of peace		496 10	496 10

Claimant Nature of Claim	Claimed	Allowed
Harold W. Turner, justice of peace	209 70	209 70
Harold J. Samuels, winding of clock	75 00	75 00
Harry R. Davidson, supervisor	434 40	434 40
Harry R. Davidson, supervisor	450 50	450 50
Joseph C. Bleibtrey, town clerk	489 37	489 37
Eli Pike, electric wiring	17 13	17 13
Harry R. Davidson, board meetings	87 00	87 00
Herbert R. Vankleeck, board meetings	90 00	90 00
Levi J. Gilbert, Jr., board meetings	90 00	90 00
Harold W. Turner, board meetings	90 00	90 00
Russell B. Baker, board meetings	90 00	90 00
Joseph C. Bleibtrey, board meetings	90 00	90 00
	$11,252 14	$11,120 59

WILTON

Claimant Nature of Claim	Claimed	Allowed
William B. Perry, inspector of election	$59 66	$59 66
J. Howard Richards, inspector of election	37 28	37 28
Brayton W. Waller, inspector of election	38 56	38 56
Miles E. Hodges, inspector of election	37 28	37 28
Wm. C. Hodges, ballot clerk	6 64	6 64
Florence F. Perry, ballot clerk	6 64	6 64
Harriet E. Rowley, poll clerk	19 28	19 28
Sebie P. Hodges, poll clerk	19 28	19 28
Chas. H. Carr, counsel fees	10 00	10 00
Ernest Pettis, poll clerk	6 40	6 40
Arthur I. Traver, assessor	69 00	69 00
Richard Pettis, assessor	66 00	66 00
Grippen J. Butler, assessor	51 00	51 00
Geo. Heath, janitor of Town Hall and election officer	32 00	32 00
Clarence Smith, ex-supervisor	48 50	48 50
Arthur A. Carr, registrar	3 50	3 50
S. M. Roods, health officer	214 95	214 95
Austin L. Reynolds (sheriff), boarding prisoner	1 00	1 00
Elmer Freebern, attendance officer	59 00	59 00
Elmer Freebern, criminal	10 20	10 20
L. H. Van Rensselaer, ex-town clerk and register	75 73	75 73
The Saratogian, printing	6 75	6 75
W. A. Patterson, vital statistics	1 50	1 50
Willis Killbary, constable	5 25	5 25
Ella Safford, counsel fees	229 50	229 50
C. C. Van Rensselaer, supervisor	129 75	129 75
Henry J. Fuller, justice	29 32	29 32
Clayton A. Barber, justice	6 00	6 00
Arthur A. Carr, town clerk	35 79	35 79
Elmer Freebern, justice	30 44	30 44
Ransom Varney, justice	26 19	26 19
Ransom Varney, criminal	5 15	5 15
Leslie H. Van Rensselaer, for highway work and stamps	17 00	17 00
	$1,394 54	$1,394 54

COLLECTORS' WARRANTS

BALLSTON

Tax Levies of Town of Ballston. Supervisor, Bailey Filkins.

Collector, Herbert Baumgartner. P. O. Address, Ballston.

General Levy, all Purposes Except Highways.

To Supervisor:		
All town audits except highways	$2,608 78	
Town indebtedness except highways	526 58	
Total	$3,135 36	
Less Cash in Hand		$3,135 36
To County Treasurer:		
County Tax—General and Poor Fnud	$10,997 62	
Amount due County from Town	327 74	
Almshouse Poor	646 74	
Insanity charge	60 00	
Total	$12,032 10	
Less amount due town from county		$12,032 10
Total required for levy		$15,167 46
Assessment subject to this levy	$1,796,177	
Rate per $100.00 for this levy	.85053	
Total of levy		$15,254 68
Surplus to County Treasurer		87 22

General Levy for Highway Purposes

To Supervisor:		
Town audits for Highway	$1,539 20	
Bridge Fund	800 00	
Machinery Fund	400 00	
Miscellaneous Highway Fund	500 00	
Town Indebtedness for Highways	1,555 32	
		$4,794 52
To County Treasurer:		
Town's share County Highway Fund	$3,375 57	
Maintenance State and County Highways	550 00	
Dist. Supt. Schools	104 99	
		$4,030 56
Total of this levy		$8,825 08
Assessment subject to this levy	$1,802,577	
Rate per $100 00 for this levy	.48947	
Total taxes levied		$24,079 76

Special Levies

For Highway Fund—Item One		$3,719 98
Assessment subject to this levy	$1,328,565	
Rate per $100.00 for this levy	.28	
For Lighting Fund	$358,390	$1,077 13
Total taxes extended		$28,876 87

Assessments and Special Taxes

To Supervisor:		
For cutting brush, etc.	$9 05	
		$9 05
To County Treasurer:		
Returned School Taxes	$574 74	
Rejected Taxes of 1919	114 11	
		$688 85
Total		$797 90

Summary—Tax Levies

	Payable to Supervisor	Payable to County Treasurer
General levy, except for highways	$3,135 36	$12,032 10
Surplus from general levy		87 22
General levy for highways	4,794 52	4,030 56
Special levy for highways	3,719 98	
Lighting Dist.	1,077 13	688 85
Assessments and special taxes	9 05	
Totals	$12,736 04	$16,838 73
Payable to Supervisor		$12,736 04
Total of warrant		$29,574 77

Tax Rates

Rate for $100.00 for general levy, except for highways (on all taxable property except pension property)	.85053
Rate per $100.00 for general levy for highways (on all taxable property including pension property)	.48947
Total general tax rate	1.34
Rate on all pension property both inside and outside village	.28
Additional rate on all property outside village (including pension property)	.48947

CHARLTON

Tax Levies of Town of Charlton. Supervisor, James H. Robinson.
Collector, Lewis Springer. P. O. Address, Ballston Lake, R. D.

General Levy, all Purposes Except Highways.

To Supervisor:		
All town audits except highways	$1,387 64	
Total	$1,387 64	
Less cash on hand		$1,387 64
To County Treasurer:		
County Tax—General and Poor Fund	$3,498 72	
Amount due County from Town	111 00	
Almshouse Poor	35 09	
Insanity charge	30 00	
Total	$3,674 81	
Less amount due town from county		$3,674 81
Total required for levy		$5,062 45
Assessment subject to this levy	$540,110	
Rate per $100.00 for this levy	.958542	
Total of levy		$5,177 18
Surplus to County Treasurer		$114 73

General Levy for Highway Purposes

To Supervisor:		
Town Audits for Highway	$835 75	
Bridge Fund	200 00	
Machinery Fund	1,000 00	
Miscellaneous Highway Fund	400 00	
Town Indebtedness for Highways—Item one	406 00	
Town Indebtedness for Highways—General	609 00	
		$3,450 75
To County Treasurer:		
Town's share County Highway Fund	$1,077 60	
Maintenance State and County Highways	450 00	
Dist. Supt. Schools	33 56	
		$1,561 16
Total of this levy		$5,011 91
Assessment subject to this levy	$543,910	
Rate per $100.00 for this levy	.921458	
Total taxes levied		$10,189 09

Special Levies

For Highway Fund—Item One		$2,610 77
Assessment subject to this levy	$543.910	
Rate per $100.00 for this levy	.48	
Total taxes extended		$12,799 86

Assessments and Special Taxes

To Supervisor:		
For cutting brush, etc.	$22 80	
		$22 80
To County Treasurer:		
Returned School Taxes	$61 50	
Rejected Taxes of 1918	19 95	
		$81 54
Total		$104 34

Summary—Tax Levies

	Payable to Supervisor	Payable to County Treasurer
General levy, except for highways	$1,387 64	$3,674 81
Surplus from general levy		114 73
General levy for highways	3,450 75	1,561 16
Special levy for highways	2,610 77	
Assessments and special taxes	22 80	81 54
Totals	$7,471 96	$5,432 24
Payable to Supervisor		7,471 96
Total of warrant		$12,904 20

Tax Rates

Rate for $100.00 for general levy, except for highways (on all taxable property except pension property)	$.958542
Rate per $100.00 for general levy for highways (on all taxable property including pension property)	.921458
Total general tax rate	$1.88
Rate on all pension property both inside and outside village	$.921458
Additional rate on all property outside village (including pension property	.48

CLIFTON PARK

Tax Levies of Town of Clifton Park. Supervisor, J. K. Losee.

Collector, Oliver Wait, Jr. P. O. Address, Elnora.

General Levy, all Purposes Except Highways.

To Supervisor:		
All town audits except highways	$2,581 07	
Total	$2,581 07	
Less cash in hand		$2,581 07
To County Treasurer:		
County Tax—General and Poor Fund	$9,186 44	
Amount due County from Town	685 08	
Almshouse Poor	496 45	
Total	$10,367 97	
Less amount due town from county		$10,367 97
Total Required for levy		$12,949 04
Assessment subject to this levy	$1,618,999 56	
Rate per $100.00 for this levy	.811633	
Total of levy		$13,140 33
Surplus to County Treasurer		194 89

General Levy for Highway Purposes

To Supervisor:		
Town audits for Highway	$1,161 00	
Bridge Fund	1,000 00	
Machinery Fund	400 00	
Miscellaneous Highway Fund	300 00	
Town Indebtedness for Highways, Mach.	591 00	
		$3,452 00
To County Treasurer:		
Town's share County Highway Fund	$2,814 20	
Dist. Supt. Schools	31 68	
		$2,845 88
Total of this levy		$6,297 88
Assessment subject to this levy	$1,621,629 56	
Rate per $100.00 for this levy	.388367	
Total taxes levied		$19,438 21

Special Levies

For Highway Fund—Item One		$4,864 88
Assessment subject to this levy	$1,621,629 56	
Rate per $100.00 for this levy	.30	
For Lighting Fund	278 00	
Rate	.22873	
Total taxes extended		$24,581 09

Assessments and Special Taxes

To Supervisor:		
For cutting brush, etc.	$14 00	
		$14 00
To County Treasurer:		
Returned School Taxes	$218 35	
Rejected Taxes of 1919	146 40	
		$364 75
Total		$24,963 44

Summary—Tax Levies

	Payable to Supervisor	Payable to County Treasurer
General levy, except for highways	$2,581 07	$10,367 97
Surplus from general levy		194 89
General levy for highways	3,452 00	2,845 88
Special levy for highways	4,864 88	
	278 00	
Assessments and special taxes	14 00	364 75
Totals	$11,189 95	$13,773 49
Payable to Supervisor		$11,189 95
Total of warrant		$24,963 44

Tax Rates

Rate for $100 for general levy, except for highways(on all taxable property except pension property)	$.811633
Rate per $100 for general levy for highways (on all taxable property including pension property)	.388367
Total general tax rate	$1.20
Rate on all pension property	.388367
Additional rate on all property	.30
Lighting tax rate	.22873

CORINTH

Tax Levies of Town of Corinth. Supervisor, Geo. E. Melville.
Collecotr, Joseph Nevill. P. O. Address, Corinth.

General Levy, all Purposes Except Highways.

To Supervisor:		
All town audits except highways	$6,021 49	
Fighting Fire	48 87	
Town Poor Fund	300 00	
Total	$6,369 36	
Less cash in hand	2,664 00	$3,705 36
To County Treasurer:		
County Tax—General and Poor Fund	$23,819 31	
Amount due County from Town	340 53	
Almshouse Poor	224 13	
Consolidated Health District	547 32	
Total	$24,931 29	
Less amount due Town from County		24,931 29
Total Required for levy		$28,636 65
Assessment subject to this levy	$2,122,200	
Rate per $100.00 for this levy	1.35078	
Total of levy		$28,636 65

General Levy for Highway Purposes

To Supervisor:		
Town Audits for Highway	$1,334 00	
Bridge Fund	2,800 00	
Machinery Fund	100 00	
Miscellaneous Highway Fund	350 00	
Town Bonds and Interest	1,325 00	
Current Expenses	100 00	
		$6,009 00

To County Treasurer:		
Town's share County Highway Fund	$7,303 34	
Maintenance State and County Highways	300 00	
Dist. Supt. of Schools	199 68	
		$7,803 02
Total of this levy		$13,812 02
Asessment subject to this levy	$2,127,480	
Rate per $100.00 for this levy	.64922	
Total taxes levied		$42,448 67

Special Levies

For Highway Fund—Item One		$1,468 31
Assessment subject to this levy	$407,865	
Rate per $100.00 for this levy	.36	
Total taxes extended		$43,916 98

Assessments and Special Taxes

To Supervisor:		
For cutting brush, etc.	$44 69	
		$44 69
To County Treasurer:		
Returned School Taxes	$518 21	
Rejected Taxes of 1918	163 94	
		$682 15

Summary—Tax Levies

	Payable to Supervisor	Payable to County Treasurer
General levy, except for highways	$3,705 36	$24,931 29
Surplus from general levy		7,803 02
General levy for highways	6,009 00	
Special levy for highways	1,468 31	
Assessments and special taxes	44 69	682 15
Totals	$11,227 36	$33,416 46
Payable to Supervisor		11,227 36
Total of warrant		$44,643 82

Tax Rates

Rate for $100.00 for general levy, except for highways (on all property except pension property)	$1.35078
Rate per $100.00 for general levy for highways (on all taxable property including pension property)	.64922
Total general tax rate	$2.00
Rate on all pension property both inside and outside village	$.64922
Additional rate on all property outside village (including pension property)	.36

DAY

Tax Levies of Town of Day. Supervisor, Charles Van Avery.
Collector, Andrew Smith. P. O. Address, West Day.

General Levy, all Purposes Except Highways.

To Supervisor:		
All town audits except highways	$841 70	
Fighting fire	8 05	
Total	$849 75	
Less cash in hand		$849 75
To County Treasurer:		
County Tax—General and Poor Fund	$866 38	
Amount due County from Town	110 34	
Almshouse Poor	112 60	
Dist. Supt. Schools	7 25	
Total	$1,096 57	
Less amount due town from county		$1,096 57
Total Required for levy		$1,946 32
Assessment subject to this levy	$114,257	
Rate per $100.00 for this levy	.170252	
Total of levy		$1,948 42
Surplus to County Treasurer		2 10

General Levy for Highway Purposes

To Supervisor:		
Town audits for Highway	$257 81	
Bridge Fund	100 00	
Machinery Fund	40 00	
Miscellaneous Highway Fund	60 00	
Town Indebtedness for Highways	688 12	
		$1,145 93
To County Treasurer:		
Town's share County Highway Fund	$264 98	
		$264 98
Total of this levy		$1,410 91
Assessment subject to this levy	$114,257	
Rate per $100.00 for this levy	1.23748	
Total taxes levied		$3,359 33

Special Levies

For Highway Fund—Item One		$868 36
Assessment subject to this levy	$114,257	
Rate per $100.00 for this levy	.76	
Total taxes extended		$4,227 69

Assessments and Special Taxes

To Supervisor:		
For cutting brush, etc.	$70 01	
Omitted 1918 Tax	70 00	
Omitted 1918 Tax	12 00	
		$152 01
To County Treasurer:		
Returned School Taxes	$439 62	
Rejected Taxes of 1919	492 52	
		$932 14
Total		$1,184 15

Summary—Tax Levies

	Payable to Supervisor	Payable to County Treasurer
General levy, except for highways	$849 75	$1,096 57
Surplus from general levy		2 10
General levy for highways	1,145 93	264 98
Special levy for highways	868 36	
Assessments and special taxes	152 01	932 14
Totals	$3,016 05	$2,295 79
Payable to Supervisor		$3,016 05
Total of warrant		$5,311 84

Tax Rates

Rate for $100.00 for general levy, except for highways (on all taxable property except pension property)	$1.70252
Rate per $100.00 for general levy for highways (on all taxable property including pension property)	1.23748
Total general tax rate	$2.94
Rate on all pension property both inside and outside village	1.23748
Additional rate on all property outside village (including pension property)	.76

EDINBURG

Tax Levies of Town of Edinburg. Supervisor, J. R. Whitney.

Collector, DeForest Robinson. P. O. Address, Northville.

General Levy, all Purposes Except Highways.

To Supervisor:		
All town audits except highways	$790 19	
General Fund	300 00	
Fighting Fire	9 75	
Total	$1,099 94	
Less cash in hand	24 27	$1,075 67

To County Treasurer:		
County Tax—General and Poor Fund	$1,369 49	
Amount due County from Town	202 47	
Dist. Supt. of Schools	11 47	
Almshouse Poor	191 14	
Insanity Charge	20 00	
Total	$1,794 57	
Less amount due Town from County		1,794 57
Total Required for levy		$2,870 24
Assessment subject to this levy	$143,240.00	
Rate per $100.00 for this levy	2.0038	

General Levy for Highway Purposes

To Supervisor:		
Town Audits for Highway	$668 60	
Bridge Fund	200 00	
Machinery Fund	50 00	
Miscellaneous Highway Fund	300 00	
Town Indebtedness for Highways—Item One	307 50	
		$1,526 10
To County Treasurer:		
Town's share County Highway Fund	$419 50	
		$419 50
Total of this levy		$1,945 60
Assessment subject to this levy	$143,460.00	
Rate per $100.00 for this levy	1.3562	
Total taxes levied		$4,815 84

Special Levies

For Highway Fund—Item One		$516 54
Assessment subject to this levy	$143,460	
Rate per $100.00 for this levy	.36	
For certificate of indebtedness	228 54	
Rate per $100 for this levy	.16	
Total taxes extended		$5,560 92

Assessments and Special Taxes

To County Treasurer:		
Returned School Taxes	$271 67	
Rejected Taxes of 1918	417 63	
		$689 30

Summary—Tax Levies

	Payable to Supervisor	Payable to County Treasurer
General levy, except for highways	$1,075 67	$1,794 57
General levy for highways	1,526 10	419 50
Special levy for highways	745 08	
Assessments and special taxes		689 30
Totals	$3,346 85	$2,903 37
Payable to Supervisor		3,346 85
Total of warrant		$6,250 22

Tax Rates

Rate for $100.00 for general levy, except for highways (on all taxable property except pension property)	$2.0038
Rate per $100.00 for general levy for highways (on all taxable property including pension property)	1.3562
Total general tax rate	$3.36
Rate on all pension property both inside and outside village	$1.3562
Additional rates on all property outside village (including pension property)	.52

GALWAY

Tax Levies of Town of Galway. Supervisor, James G. Donnan.

Collector, George McCrosson. P. O. Address, Galway.

General Levy, all Purposes Except Highways.

To Supervisor:		
All town audits except highways	$1,451 93	
Total	$1,451 93	
Less cash in hand		$1,451 93
To County Treasurer:		
County Tax—General and Poor Fund	$3,177 37	
Almshouse Poor	582 33	
Insanity charge	38 00	
Total	$3,797 70	
Less amount due Town from County	63 93	$3,733 77
Total Required for levy		$5,185 70
Assessment subject to this levy	$462,240	
Rate per $100.00 for this levy	1.13495	
Total of levy		$5,230 65
Surplus to County Treasurer		$44 95

General Levy for Highway Purposes

To Supervisor:		
Town audits for Highway	$712 78	
Bridge Fund	625 00	
Machinery Fund	100 00	
Miscellaneous Highway Fund	650 00	
		$2,087 78
To County Treasurer:		
Town's share County Highway Fund	$979 15	
Dist. Supt. of Schools	30 48	
		$1,009 63
Total of this levy		$3,097 41
Assessment subject to this levy	$465,740	
Rate per $100.00 for this levy	.66505	
Total taxes levied		$8,328 00

Special Levies

For Highway Fund—Item One		$2,076 50
Assessment subject to this levy	$415,285	
Rate per $100.00 for this levy	.50	
Certificate of Indebtedness—Item One		512 50
Rate per $100 for this levy	.16	
Total taxes levied		$10,917 00

Assessments and Special Taxes

To Supervisor:		
For cutting brush, etc.	$22 95	
		$22.95
To County Treasurer:		
Returned School Taxes	$14 52	
Rejected Taxes of 1918	116 43	
		$130 95
Total		$153 90

Summary—Tax Levies

	Payable to Supervisor	Payable to County Treasurer
General levy, except for highways	$1,451 93	$3,733 77
Surplus from general levy		44 95
General levy for highways	2,087 78	1,009 63
Special levy for highways	2,589 00	
Assessments and special taxes	22 95	130 95
Totals	$6,151 66	$4,919 30
Payable to Supervisor		$6,151 66
Total of warrant		$11,070 96

Tax Rates

Rate for $100.00 for general levy, except for highways (on all taxable property except pension property)	$1.13495
Rate per $100.00 for general levy for highways (on all property including pension property)	.66505
Total general tax rate	$1.80
Rate on all pension property both inside and outside village	$.66505
Additional rate on all property outside village (including pension property)	.62

GREENFIELD

Tax Levies of Town of Greenfield. Supervisor, C. S. Scott.

Collector, Marshall Potter, P. O. Address, Ballston Spa, R. F. D. No. 4.

General Levy, all Purposes Except Highways.

To Supervisor:		
All town audits except highways	$1,951 45	
Town indebtedness except highways	50 00	
Total	$2,001 45	
Less cash in hand		$2,001 45
To County Treasurer:		
County Tax—General and Poor Fund	$6,495 02	
Amount due County from Town	116 81	
Almshouse Poor	289 59	
Insanity Proceedings	133 50	
Total	$7,034 92	
Less amount due Town from County		7,034 92
Total required for levy		$9,036 37
Assessment subject to this levy	$615,153	
Rate per $100.00 for this levy	1.470713	
Total of levy		$9,047 14
Surplus to County Treasurer		$10 77

General Levy for Highway Purposes

To Supervisor:		
Town Audits for Highway	$1,461 97	
Bridge Fund	650 00	
Machinery Fund	600 00	
Miscellaneous Highway Fund	400 00	
Town Indebtedness for Highways—Interest	47 70	
		$3,159 67

To County Treasurer:		
Town's share County Highway Fund	$1,990 34	
Maintenance State and County Highways	400 00	
Dist. Supts. of Schools	54 41	
		$2,444 75
Total of this levty		$5,604 42
Assessment subject to this levy	$616,353	
Rate per $100.00 for this levy	.909287	
Total taxes levied		$14,651 56

Special Levies

For Highway Fund—Item One		$2,043 53
Certificate of Indebtedness		4,120 00
Assessment subject to this levy	$616,353	
Rate per $100.00 for this levy	$1.00	
Total taxes extended		$20,815 09

Assessments and Special Taxes

To Supervisor:		
For cutting brush, etc.	$308 08	
		$308 08
To County Treasurer:		
Returned School Taxes	$321 28	
Rejected Taxes of 1918	122 89	
		$443 26
Total		$751 34

Summary—Tax Levies

	Payable to Supervisor	Payable to County Treasurer
General levy, except for highways	$2,001 45	$7,034 92
Surplus from general levy		10 77
General levy for highways	3,159 67	2,444 75
Special levy for highways	6,163 53	
Assessments and special taxes	308 08	444 26
Totals	$11,632 73	$9,934 70
Payable to Supervisor		$11,632 73
Total of warrant		$21,566 63

Tax Rates

Rate for $100.00 for general levy, except for highways (on all taxable property except pension property)	$1.470713
Rate per $100.00 for general levy for highways (on all taxable property including pension property)	.909287
Total general tax rate	$2.38
Additional rate on all property outside village (including pension property)	$1.00

HADLEY

Tax Levies of Town of Hadley. Supervisor, John Breen.

Collector, Joseph Hughes. P. O. Address, Hadley.

General Levy, all Purposes Except Highways.

To Supervisor:		
All town audits except highways	$2,128 18	
Town indebtedness except highways	1,192 67	
Fighting Fire	8 70	
G. A. R. Relief	50 00	
Total	$3,379 55	
Less cash in hand	3 04	$3,376 51
To County Treasurer:		
County Tax—General and Poor Fund	$3,250 67	
Amount due County from Town	296 92	
Almshouse Poor	191 14	
Total	$3,738 73	
Less amount due Town from County		$3,738 73
Total Required for levy		$7,115 24
Assessment subject to this levy	$302,275	
Rate per $100.00 for this levy	2.353414	
Total of levy		$7,115 24

General Levy for Highway Purposes

To Supervisor:		
Town Audits for Highway	$879 00	
Bridge Fund	500 00	
Machinery Fund	300 00	
Miscellaneous Highway Fund	200 00	
		$1,879 00
To County Treasurer:		
Town's share County Highway Fund	$9,942 22	
Maintenance State and County Highways	150 00	
Dist. Supt. of Schools	27 19	
		$1,171 41
Total of this levy		$3,050 41
Assessment subject to this levy	$303,045	
Rate per $100.00 for this levy	1.006586	
Total taxes levied		$10,165 65

Special Levies

For Highway Fund—Item One		$1,697 05
Assessment subject to this levy	$303,045	
Rate per $100.00 for this levy	.56	
Total taxes extended		$11,862 70

Assessments and Special Taxes

To Supervisor:		
For cutting brush, etc.	$28 25	
		$28 25
To County Treasurer:		
Returned School Taxes	$108 00	
Rejected Taxes of 1918	93 20	
		$201 20

Summary—Tax Levies

	Payable to Supervisor	Payable to County Treasurer
General levy, except for highways	$3,376 51	$3,738 73
General levy for highways	1,879 00	1,171 41
Special levy for highways	1,697 05	
Assessments and special taxes	28 25	201 20
Totals	$6,980 81	$6,980 81
Total of warrant		$12,092 14

Tax Rates

Rate for $100.00 for general levy, except for highways (on all taxable property except pension property)	$2.353414
Rate per $100.00 for general levy for highways (on all taxable property including pension property)	1.006586
Total general tax rate	$3.36
Rate on all pension property both inside and outside village	$1.006586
Additional rate on all property outside village (including pension property)	.56

HALFMOON

Tax Levies of Town of Halfmoon. Supervisor, Arthur Hayner.

Collector, H. B. Brown. P. O. Address, Mechanicville, R.F.D.

General Levy, all Purposes Except Highways.

To Supervisor:		
Town indebtedness except highways, audits	$4,533 48	
G. A. R. Relief	250 00	
Total		$4,783 48

To County Treasurer:		
County Tax—General Poor Fund	$14,009 37	
Amount due County from Town	431 25	
Almshouse Poor	1,197 13	
Total	$15,637 75	
Less amount due town from county		$15,637 75
Total Required for levy		$20,421 23
Assessment subject to this levy	$1,883,051	
Rate per $100.00 for this levy	1.086909	
Total of levy		$20,467 05
Surplus to County Treasurer		$45 82

General Levy for Highway Purposes

To Supervisor:		
Bridge Fund	$200 00	
Machinery Fund	300 00	
Miscellaneous Highway Fund	300 00	
Town Indebtedness for Highways, Cert. of Indebtedness	2,005 15	
Item 1	1,530 00	
		$4,335 15
To County Treasurer:		
Town's share County Highway Fund	$4,293 77	
Maintenance State and County Highways	250 00	
Dist. Sup. of Schools	48 32	
		$4,592 09
Total of this levy		$8,927 24
Assessment subject to this levy	$1,887,001	
Rate per $100.00 for this levy	.473091	
Total taxes levied		$29,394 29

Special Levies

For Highway Fund—Item One		$5,283 60
Assessment subject to this levy	$1,887,001	
Rate per $100.00 for this levy	.28	
Total taxes extended		$34,677 89

Assessments and Special Taxes

To County Treasurer:		
Returned School Taxes	$314 03	
Rejected Taxes of 1918	404 28	
Total		$718 31

Summary—Tax Levies

	Payable to Supervisor	Payable to County Treasurer
General levy, except for highways	$4,783 48	$15,637 75
Surplus from general levy		45 82
General levy for highways	$4,335 15	$4,592 09
Special levy for highways	5,283 60	
Assessments and special taxes		718 31
Totals	$14,402 23	$20,993 97
Payable to Supervisor		$14,402 23
Total of warrant		$35,396 20

Tax Rates

Rate for $100.00 for general levy, except for highways (on all taxable property except pension property)	$1.086909
Rate per $100.00 for general levy for highways (on all taxable property including pension property)	.473091
Total general tax rate	$1.56
Rate on all pension property both inside and outside village	$.473091
Additional rate on all property outside village (including pension property)	.28

MALTA

Tax Levies of Town of Malta. Supervisor, F. J. Riley.

Collector, Wendell Baker. P. O. Address, Ballston Spa, R. D. No. 3.

General Levy, all Purposes Except Highways.

To Supervisor:		
All town audits except highways	$1,639 00	
Town indebtedness except highways	208 00	
G. A. R. Relief	200 00	
Current Expense	100 00	
Total	$2,147 00	
Less cash in hand		$2,147 00
To County Treasurer:		
County Tax—General and Poor Fund	$5,467 63	
Amount due County from Town	155 80	
Almshouse Poor	504 84	
Total	$6,128 27	
Less Required for levy		$6,128 27
Assessment subject to this levy	$870,255	
Rate per $100.00 for this levy	.95254	
Total of levy		$8,289 52
Surplus to County Treasurer		$14 25

General Levy for Highway Purposes

To Supervisor:		
Town Audits for Highway	$1,154 14	
Bridge Fund	50 00	
Town Indebtedness for Highways	232 88	
Town Indebtedness Bonds and Interest	1,365 00	
		$2,802 02
To County Treasurer:		
Town's share County Highway Fund	$1,681 16	
Maintenance State and County Highways	550 00	
Dist. Supt. of Schools	18 91	
		$2,250 07
Total of this levy		$5,052 09
Assessment subject to this levy	$874,880	
Rate per $100.00 for this levy	.57746	
Total taxes levied		$13,341 61

Special Levies

For Highway Fund—Item One		$1,431 66
Assessment subject to this levy	$572,662.50	
Rate per $100.00 for this levy	.25	
For Lighting Fund		1,800 00
Assessment Sub. to the Levy	$297,897.50	
Rate per $100.00 for this levy	.604234	
Total taxes extended		$16,573 27

Assessments and Special Taxes

To Supervisor:		
Cutting brush, etc.	$33 00	
		$33 00
To County Treasurer:		
Returned School Taxes	$280 05	
Rejected Taxes of 1918	499 02	
		$779 07
Total		$812 07

Summary—Tax Levies

	Payable to Supervisor	Payable to County Treasurer
General levy, except for highways	$2,147 00	$6,128 27
Surplus from general levy		14 25
General levy for highways	2,802 02	2,250 07
Special levy for highways	1,431 66	
Cutting brush	33 00	
Assessments and special taxes	1,800 00	779 07
Totals	$8,213 68	$9,171 66
Payable to Supervisor		8,213 68
Total of warrant		$17,385 34

Tax Rates

Rate for $100.00 for general levy, except for highways (on all taxable property except pension property)	$.95254
Rate per $100.00 for general levy for highways (on all taxable property including pension property)	.57746
Total general tax rate	1.53
Rate on all pension property both inside and outside village	.57746
Additional rate on all property outside village (including pension Property)	.25
Lighting rate	.604234

MECHANICVILLE

Tax Levies of City of Mechanicville. Supervisor, John T. Cunningham
Collector, E. J. Hunt, Com. of Accts.

General Levy, all Purposes Except Highways.

To County Treasurer:		
County Tax—General and Poor Fund	$26,514 14	
Amount due County from City	755 76	
Almshouse Poor	490 16	
Total	$27,760 06	
Less cash paid	949 68	$26,810 38
Total Required for levy		$26,810 38
Assessment subject to this levy	$3,018,575	
Rate per $100.00 for this levy	.888181	
Total of levy		$26,810 38

General Levy for Highway Purposes

To County Treasurer:		
Town's share County Highway Fund	$8,109 34	
Dist. Supt. of Schools	95 71	
		$8,205 05
Total of this levy		$8,205 05
Assessment subject to this levy	$3,018,575	
Rate per $100.00 for this levy	.271819	
Total taxes levied		$35,015 43

Special Levies

Stillwater Indebtedness		$1,057 75
Less cash		135 76
		$921 99
Assessment subject to this levy	$921,800	
Rate per $100.00 for this levy	.10	
Total taxes extended		$35,973 42

Summary—Tax Levies

	Payable to City	Payable to County Treasurer
General levy, except for highways		2$26,810 38
General levy for highways		8,205 05
Special levy for Stillwater Indebtedness	$921 99	
Totals	$921 99	$35,015 43
Payable to Supervisor		$921 99
Total of warrant		$35,937 42

Tax Rates

Rate for $100.00 for general levy, except for highways (on all taxable property except pension property)	.888181
Rate for $100.00 for general levy for highways (on all taxable property including pension property)	.271819
Total general tax rate	1.16
Additional rate on all property for Stillwater Indebtedness	.10

MILTON

Tax Levies of Town of Milton. Supervisor, Joseph W. King.

Collector, W. D. Van Denburgh. P. O. Address, Ballston Spa, N. Y.

General Levy, all Purposes Except Highways.

To Supervisor:		
All town audits except highways	$7,354 58	
G. A. R. Relief	2,000 00	
Poor Fund	2,000 00	
Total	$11,354 58	
Less cash in hand		$11,354 58
To County Treasurer:		
County Tax—General and Poor Fund	$12,378 70	
Amount due County from Town	1,844 29	
Alms House Poor	1,498 77	
Insanity Charge	100 10	
Total	$15,821 86	
Less amount due Town from County		$15,821 86
Total Required for levy		$27,176 44
Assessment subject to this levy	$1,912,695	
Rate per $100.00 for this levy	1.429846	
Total of levy		$27,362 65
Surplus to County Treasurer		$186 21

General Levy for Highway Purposes

To Supervisor:		
Town Audits for Highway	$2,020 00	
Bridge Fund	1,500 00	
Machinery Fund	1,000 00	
Miscellaneous Highway Fund	200 00	
Town Indebtedness for Highways bond and interest	1,400 00	
Certificate of Indebtedness and interest	1,537 50	
		$7,657 50
To County Treasurer:		
Town's share County Highway Fund	$3,805 90	
Maintenance State and County Highways	150 00	
Dist. Supt. of Schools salary	118 32	
		$4,074 22
Total of this levy		$11,731 72
Assessment subject to this levy	$1,922,745	
Rate per $100.00 for this levy	.610154	
Total taxes levied		$39,094 37

Special Levies

For Highway Fund—Item One		$2,973 27
Assessment subject to this levy	$619,431	
Rate per $100.00 for this levy	.48	
For Lighting Fund		165 00
Assessment subject to this levy	33,075	
Rate per $100 for this levy	.49886	
Total taxes extended		$42,232 64

Assessments and Special Taxes

To County Treasurer:		
Returned School Taxes	$434 21	
Rejected Taxes of 1918	865 96	
		$1,300 17

Summary—Tax Levies

	Payable to Supervisor	Payable to County Treasurer
General levy, except for highways	$11,354 58	$15,821 86
Surplus from general levy		186 21
General levy for highways	7,657 50	4,074 22
Special levy for highways	2,973 27	
Special levy for lighting	165 00	
Assessments and special taxes		1,300 17
Totals	$22,150 35	$21,368 39
Totals	$22,150 35	$21,382 46
Total of warrant		$43,532 81

Tax Rates

Rate for $100.00 for general levy, except for highways (on all taxable property except pension property)	$1.429846
Rate per $100.00 for general levy for highways (on all taxable property including pension property)	.610154
Total general tax rate	$2.04
Rate on all pension property both inside and outside village	$.610154
Additional rate on all property outside village (including pension property)	.48
Additional rate on all property in lighting district	.49886

MOREAU

Tax Levies of Town of Moreau. Supervisor, John Blackburn.
Collector, Frank J. Stearns. P. O. Address, South Glens Falls.

General Levy, all Purposes Except Highways.

To Supervisor:		
All town audits except highways	$8,901 95	
Total	$8,901 95	
Less cash in hand	8,681 64	$220 31
To County Treasurer:		
County Tax—General and Poor Fund	$25,469 45	
Amount due County from Town	339 74	
Almhouse Poor	516 88	
Insanity charge	254 05	
Total	$26,580 12	
Less amount due town from county		$26,580 12
Total Required for levy		$26,800 43
Assessment subject to this levy	$3,002 830	
Rate per $100.00 for this levy	.894411	
Total of levy		$26,800 43

General Levy for Highway Purposes

To Supervisor:		
Town audits for Highway	$2,115 00	
Bridge Fund	100 00	
Machinery Fund	100 00	
Town Indebtedness for Highways	9,229 50	
		$11,544 50

To County Treasurer:		
Town's share County Highway Fund	$7,830 63	
Maintenance State and County Highways	700 00	
Dist. Supt. Schools	73 60	
		$8,604 23
Total of this levy		$20,148 73
Assessment subject to this levy	$3,018,605	
Rate per $100.00 for this levy	.665589	
Total taxes levied		$46,949 16

Special Levies

For Highway Fund—Item One		$4,074 17
Assessment subject to this levy	$2,037,085	
Rate per $100.00 for this levy	.20	
Total taxes extended		$51,023 33

Assessments and Special Taxes

To County Treasurer:		
Returned School Taxes	$126 43	
Rejected Taxes of 1918	217 80	
		$344 23

Summary—Tax Levies

	Payable to Supervisor	Payable to County Treasurer
General levy, except highways	$220 31	$26,580 12
General levy for highways	11,544 50	8,604 23
Special levy for highways	4,074 17	
Assessments and special taxes		344 23
Totals	$15,838 98	$35,528 58
Payable to Supervisor		$15,838 98
Total of warrant		$51,367 56

Tax Rates

Rate for $100.00 for general levy, except for highways (on all taxable property except pension property)	$.894411
Rate per $100.00 for general levy for highways (on all taxable property including pension property)	.665589
Total general tax rate	$1.56
Rate on all pension property both inside and outside village	.665589
Additional rate on all property outside village (including pension property)	.20

NORTHUMBERLAND

Tax Levies of Town of Northumberland. Supervisor, Earl F. Rugg.
Collector, Hoyt Van Derwerker. P. O. Address, Schuylerville, R. D. 2.

General Levy, all Purposes Except Highways

To Supervisor:		
All town audits except highways	$1,698 09	
Current Expenses	400 00	
Total	$2,098 09	
Less cash in hand	47 97	$2,050 12
To County Treasurer:		
County Tax—General and Poor Fund	$4,652 73	
Amount due County from Town	188 55	
Almshouse Poor	59 18	
Total	$4,900 46	
Less amount due town from county		$4,900 46
Total Required for levy		$6,950 58
Assessment subject to this levy	$624,200	
Rate per $100.00 for this levy	1.113518	
Total of levy		$6,950 58

General Levy for Highway Purposes

To Supervisor:		
Town Audits for Highway	$892 00	
Bridge Fund	200 00	
Machinery Fund	100 00	
Town Indebtedness for Highways—Item 1	607 90	
		$1,799 90
To County Treasurer:		
Town's share County Highway Fund	$1,423 04	
Maintenance State and County Highways	50 00	
Dist. Supt. of Schools	13 36	
		$1,486 40
Total of this levy		$3,286 30
Assessment subject to this levy	$624,200	
Rate per $100.00 for this levy	.526482	
Total taxes levied		$10,236 88

Special Levies

For Highway Fund—Item One		$2,247 12
Assessment subject to this levy	$624,200	
Rate per $100.00 for this levy	.36	
Total taxes extended		$12,484 00

Assessments and Special Taxes

To County Treasurer:		
Rejected Taxes of 1918	$40 75	
		$40 75

Summary—Tax Levies

	Payable to Supervisor	Payable to County Treasurer
General levy, except for highways	$2,050 12	$4,900 40
General levy for highways	1,799 90	1,486 40
Special levy for highways	2,247 12	
Assessments and special taxes		40 75
Totals	$6,097 14	$6,427 61
Payable to Supervisor		6,097 14
Total of warrant		$12,524 75

Tax Rates

Rate for $100.00 for general levy, except for highways (on all taxable property except pension property)	$1.113518
Rate per $100.00 for general levy for highways (on all taxable property including pension property)	.526482
Total general tax rate	1.64
Rate on all pension property both inside and outside vilage	.526482
Additional rate on all property outside village (including pension property)	.36

PROVIDENCE

Tax Levies of Town of Providence. Supervisor, Orlando Sism.

Collector Percy Craig. P. O. Address, Middle Grove.

General Levy, all Purposes Except Highways.

To Supervisor:		
All town audits except highways	$934 49	
Town indebtedness except highways	266 20	
General Fund	450 00	
Total	$1,650 69	
Less cash in hand		$1,650 69
To County Treasurer:		
County Tax—General and Poor Fund	$1,325 08	
Amount due County from Town	56 53	
Almshouse Poor	140 90	
Dist. Supt. Schools	12 65	
Total	$1,535 16	
Less amount due Town from County		$1,535 16
Total Required for levy		$3,185 85
Assessment subject to this levy	$180,790	
Rate per $100.00 for this levy	1.77878	
Total of levy		3,215 95
Surplus to County Treasurer		$30 10

General Levy for Highway Purposes

To Supervisor:		
Town Audits for Highway	$970 00	
Bridge Fund	400 00	
Machinery Fund	50 00	
Miscellaneous Highway Fund	300 00	
Town Indebtedness for Highways, Miscellaneous	227 20	
		$1,947 20
To County Treasurer:		
Town's share County Highway Fund	$405 27	
		$405 27
Total of this levy		$2,352 47
Assessment subject to this levy	$180,790	
Rate per $100.00 for this levy	1.30122	
Total taxes levied		$5,568 42

Special Levies

For Highway Fund—Item One		$1,374 02
Assessment subject to this levy	$180,790	
Rate per $100.00 for this levy	.76	
Total taxes extended		$6,942 44

Assessments and Special Taxes

To Supervisor:		
For cutting brush, etc.	$33 71	
		$33 71
To County Treasurer:		
Returned School Taxes	$23 45	
Rejected Taxes of 1918	128 21	
		$151 66
Total		$185 37

Summary—Tax Levies

	Payable to Supervisor	Payable to County Treasurer
General levy, except for highways	$1,650 69	$1,535 16
Surplus from general levy		30 10
General levy for highways	1,947 20	405 27
Special levy for highways	1,374 02	
Assessments and special taxes	33 71	151 65
Totals	$5,005 62	$2,122 19
Payable to Supervisor		$5,005 62
Total of warrant		$7,127 81

Tax Rates

Rate for $100.00 for general levy, except for highways (on all taxable property except pension property)	$1.77878
Rate per $100.00 for general levy for highways (on all taxable property including pension property)	1.30122
Total general tax rate	$3.08
Rate on all pension property both inside and outside village	.76

SARATOGA

Tax Levies of Town of Saratoga. Supervisor, George H. Lohnes.

Collector, Henry O'Brien. P. O. Address, Schuylerville, N. Y.

General Levy, all Purposes Except Highways

To Supervisor:		
All town audits except highways	$6,786 69	
Railroad Bonds and Interest	4,270 00	
Schuylerville Free Library	500 00	
Total	$11,556 69	
Less cash in hand	5,299 82	$6,256 87
To County Treasurer:		
County Tax—General and Poor Fund	$11,089 56	
Amount due County from Town	898 55	
Almshouse Poor	1,030 60	
Insanity charges	28 00	
Total		$13,046 71
Total Required for levy		$19,303 58
Assessment subject to this levy	$1,516,856 34	
Rate per $100.00 for this levy	1.272611	
Total of levy		$19,303 58

General Levy for Highway Purposes

To Supervisor:		
Town audits for Highway	$1,386 50	
Birdge Fund	1,500 00	
Machinery Fund	300 00	
Miscellaneous Highway Fund	500 00	
Interest on Schuylerville Bridge Bonds	316 67	
		$4,003 17
To County Treasurer:		
Town's share County Highway Fund	$3,411 75	
Maintenance State and County Highways	600 00	
District Supt. of Schools	31 98	
		$4,043 73
Total of this levy		8,046 90
Assessment subject to this levy	$1,525,781 34	
Rate per $100.00 for this levy	.527389	
Total taxes levied		$27,350 48

Special Levies

For Highway Fund—Item One	$1,932.39	$2,439 89
Certificate of Ind.—Item One	507.50	
Assessment subject to this levy	$762,468.67	
Rate per $100.00 for this levy	.32	
Total taxes extended		$29,790 37

Assessments and Special Taxes

To County Treasurer:		
Returned School Taxes	$340 99	
Rejected Taxes for 1918	968 60	
Total		$1,309 59

Summary—Tax Levies

	Payable to Supervisor	Payable to County Treasurer
General levy, except for highways	$6,256 87	$13,046 71
General levy for highways	4,003 17	4,043 73
Special levy for highways	2,439 89	
Assessments and special taxes		1,309 59
Totals	$12,699 93	$18,400 03
Payable to Supervisors		$12,699 93
Total of warrant		$31,099 96

Tax Rates

Rate for $100.00 for general levy, except for highways (on all taxable property except pension property)	$1.272611
Rate per $100.00 for general levy for highways on all taxable property including pension property)	.527389
Total general tax rate	$1.80
Rate on all pension property both inside and outside village	$.527389
Additional rate on all property outside village (including pension property)	.32

SARATOGA SPRINGS

Tax Levies of City of Saratoga Springs. Supervisor, Edward D. Eddy. Collector, J. A. T. Schwarte, Com. of Finance.

General Levy, all Purposes Except Highways.

To County Treasurer:		
County Tax—General and Poor Fund	$58,136 35	
Amount due County from City	932 12	
Almshouse Poor	4,536 15	
Total	$63,604 62	
Less cash paid	299 65	$63,304 97

General Levy for Highway Purposes

To County Treasurer:		
Town's share County Highway Fund	$17,830 23	
Maintenance State and County Highways	550 00	
Dist. Supt. of Schools	167 60	
		$18,547 83
Total of this levy		$18,547 83
Assessment subject to this levy	$9,765,353	
Rate per $100.00 for this levy	.189935	
Total taxes levied		$81,852 80

Special Levies

For Highway Fund—Item One		$5,123 18
Assessment subject to this levy	$1,280,795	

Assessments and Special Taxes

To County Treasurer:		
Returned School Taxes	$57 03	
Rejected taxes 1918	13 44	
		$70 47

Summary—Tax Levies

	Payable to City	Payable to County Treasurer
General levy, except for highways		$63,304 97
General levy for highways		18,547 83
Special levy for highways	5,123 18	
Assessments and special taxes		70 47
Totals	$5,123 18	$81,923 27
Payable to Supervisor		$5,123 18
Total of warrant		$87,046 45

Tax Rates

Rate for $100.00 for general levy, except for highways (on all taxable property except pension property)	$.650065
Rate per $100.00 for general levy for highways (on all taxable property including pension property)	.189935
Total general tax rate	$.84
Rate on all pension property both inside and outside village	$.189935
Additional rate on all property outside village tax district (including pension property)	.40

STILLWATER

Tax Levies of Town of Stillwater. Supervisor, George H. Van Wie.
Collector, Irving J. Smith. P. O. Address, Stillwater.

General Levy, all Purposes Except Highways.

To Supervisor:		
All town audits except highways	$5,031 60	
Town indebtedness except highways	2,762 75	
G. A. R. Relief	175 00	
Total	$7,969 35	
Less cash in hand	3,612 56	$4,356 79
To County Treasurer:		
County Tax—General and Poor Fund	$14,302 89	
Amount due County from Town	1,282 48	
Almshouse Poor	667 17	
Health Board	650 00	
Total	$16,902 54	
Less amount due town from county		$16,902 54
Total Required for levy		$21,259 33
Assessment subject to this levy	$2,081,259	
Rate per $100 for this levy	1.021464	
Total of levy		$21,357 63
Surplus to County Treasurer		$98 30

General Levy for Highway Purposes

To Supervisor:		
Town audits for Highway	$1,104 54	
Bridge Fund	1,500 00	
Machinery Fund	300 00	
		$2,904 54
To County Treasurer:		
Town's share County Highway Fund	$4,374 54	
Maintenance State and County Highways	550 00	
Dist. Supt. Schools	49 22	
		$4,973 76
Total of this levy		$7,878 30
Assessment subject to this levy	$2,081,259	
Rate per $100.00 for this levy	.378536	
Total taxes levied		$29,235 93

Special Levies

For Highway Fund—Item One		$4,863 48
Assessment subject to this levy	$1,736,957	
Rate per $100.00 for this levy	.28	
For Lighting Fund—No. 1	363 54	
No. 2	104 46	
Total taxes extended		$34,567 41

Assessments and Special Taxes

To Supervisor:		
For cutting brush, etc.	$18 00	
		$18 00
To County Treasurer:		
Returned School Taxes	$475 34	
Rejected Taxes of 1918	1,403 40	
Total		$1,896 74

Summary—Tax Levies

	Payable to Supervisor	Payable to County Treasurer
General levy, except for highways	$4,356 79	$16,902 54
Surplus from general levy		98 30
General levy for highways	2,904 54	4,973 76
Special levy for highways	4,863 48	
Special levy for lighting	68 00	
Assessments and special taxes	18 00	1,878 74
Totals	$12,610 81	$23,853 34
Payable to Supervisor		$12,610 81
Total of warrant		$36,464 15
		$1,878 74

Tax Rates

Rate per $100 for general levy, except for highways (on all taxable property except pension property)	$1.021464
Rate per $100 for general levy for highways (on all taxable property including pension property)	.378536
Total general tax rate	$1.40
Rate on all pension property both inside and outside village	.378536
Additional rate on all property outside vilage (including pension property)	.28

WATERFORD

Tax Levies of Town of Waterford. Supervisor, H. R. Davidson.

Collector, Harold W. Green. P. O. Address, Waterford, N. Y.

General Levy, all Purposes Except Highways.

To Supervisor:		
All town audits except highways	$10,268 67	
Int. Town Hall Bonds	1,580 00	
Total	$11,848 67	
Less cash in hand	8,797 81	$3,050 86
To County Treasurer:		
County Tax—General and Poor Fund	$16,271 66	
Amount due County from Town	4,760 82	
Almshouse Poor	2,850 87	
Insanity Charge	117 00	
Consolidated Health Dist.	980 00	
Total	$24,980 35	
Less amount due Town from County		$24,980 35
Total Required for levy		$28,031 21
Assessment subject to this levy	$2,552,481	
Rate for $100.00 for this levy	1.098192	

General Levy for Highway Purposes

To Supervisor:		
Town Audits for Highway	$851 90	
Bridge Fund	300 00	
Machinery Fund	50 00	
Miscellaneous Highway Fund	300 00	
		$1,501 90
To County Treasurer:		
Town's share County Highway Fund	$4,991 18	
Maintenance State and County Highways	150 00	
Dist. Supt. of Schools	56 16	
		$5,197 34
Total of this levy		$6,699 24
Assessment subject to this levy	$2,558,837	
Rate per $100.00 for this levy	.261808	
Total taxes levied	$34,730 45	

Special Levies, District Taxes and Assessments.

For Highway Fund—Item One		$1,407 35
Assessment subject to this levy	$1,407,350	
Rate per $100.00 for this levy	.10	
Water Works		$25,243 93
Assessment subject to levy	$2,294,903 00	
Rate per $100 for this levy	1 .10	
N. S. Elec. Light		1,281 96
Assessment subject to levy	582,707 00	
Rate per this for this levy	.22	
N. S. Garbage		1,398 50
Assessment subject to levy	582,707 00	
Rate per $100 for this levy	.24	
N. S. Clearing		387 27
Assessment subject to levy	276,620 00	
Rate per $100 for this levy	.14	
N. S. Fire		3,717 73
Assessment subject to levy	808,206 00	
Rate per $100 for this levy	.46	
Mohawk Elec. Light		371 48
Assessment subject to levy	232,175 00	
Rate per $100 for this levy	.16	
Sewer Tax		1,678 98
		$34,079 85
Total taxes extended		$68(810 30

Assessments and Special Taxes.

To County Treasurer:		
Rejected Taxes of 1918	$730 55	
		$730 55

Summary—Tax Levies

	Payable to Supervisor	Payable to County Treasurer
General levy, except for highways	$3,050 86	$24,980 35
General levy for highways	1,501 90	5,197 34
Special levy for highways	1,407 35	
Assessments and district taxes	34,079 85	
Assessments and special taxes		730 55
Totals	$40,039 96	$30,908 24
Payable to Supervisor		$40,039 96
Total of warrant		$70,948 20

Tax Rates

Rate for $100.00 for general levy, except for highways (on all taxable property except pension property)	$1.098192
Rate per $100.00 for general levy for highways (on all taxable property including pension property)	.261808
Total general tax rate	$1.36
Rate on all pension property both inside and outside village	$.261808
Additional rate on all property outside village (including pension property)	.10

District tax rates shown above.

WILTON

Tax Levies of Town of Wilton. Supervisor, C. C. Van Rensselaer. Collector, Fred Fuller. P. O. Address, Gansevoort R.F.D. No. 3, N. Y.

General Levy, all Purposes Except Highways.

To Supervisor:		
All Town audits except highways	$1,382 79	
Total	$1,382 79	
Less cash in hand	320 36	$1,062 43
To County Treasurer:		
County Tax—General and Poor Fund	$4,652 51	
Almshouse Poor	105 26	
Insanity charge	101 00	
Total	$4,858 77	
Less amount due Town from County	75	$4,858 02
Total Required for levy		$5,920 45
Assesment subject to this levy	$613,674	
Rate per $100.00 for this levy	.964755	
Total of levy		$5,920 45

General Levy for Highway Purposes

To Supervisor:		
Town audits for Highway	$111 75	
Bridge Fund	100 00	
Machinery Fund	100 00	
Miscellaneous Highway Fund	600 00	
Town Indebtedness for Highways	1,229 21	
Town Indebtedness for Highways—Item 1	304 50	
		$2,445 46

To County Treasurer:		
Town's share County Highway Fund	$1,432 13	
Maintenance State and County Highway	650 00	
Dist. Supt. Schools	13 46	
		$2,095 59
Total of this levy		$4,541 05
Assessment subject to this levy	$617,624	
Rate per $100.00 for this levy	.735245	
Total taxes levied		$10,461 50

Special Levies

For Highway Fund—Item One		$1,852 87
Assessment subject to this levy	$617,624	
Rate per $100.00 for this levy	.30	

Assessments and Special Taxes

To Supervisor:		
For cutting brush, etc.	$44 92	
		$44 92
To County Treasurer:		
Returned School Taxes	$71 86	
Rejected Taxes of 1918	63 32	
		$135 18
Total		$180 00

Summary—Tax Levies

	Payable to Supervisor	Payable to County Treasurer
General levy, except for highways	$1,062 43	$4,858 02
General levy for highways	2,445 06	2,095 59
Special levy for highways	1,852 87	
Assessments and special taxes	44 92	135 18
Totals	$5,405 68	$7,088 79
Payable to Supervisors		$5,405 68
Total of warrant		$12,494 47

Tax Rates

Rate for $100.00 for general levy, except for highways (on all taxable property except pension property)	$.964755
Rate per $100.00 for general levy for highways (on all taxable property including pension property)	.735245
Total general tax rate	$1.70
Rate on all pension property both inside and outside village	$.735245
Additional rate on all property outside village (including pension property)	.30

SUPERVISORS' BILLS

No. 411

County of Saratoga to John Blackburn, Dr.

1919		
December		
17	To extending tax on assessment book	$65 00
	To making a copy of tax extended	32 50
		$97 98

(Duly verified)

No. 430

County of Saratoga to John Blackburn, Dr.

1919		
December		
11	To County Treasurer's office to examine Books, carefare and expenses	$1 90

(Duly verified)

No. 478

County of Saratoga to John Blackburn, Dr.

1919		
December		
17	To salary as Supervisor for the year 1919	$500 00

(Duly verified)

No. 460

County of Saratoga to John J. Breen, Dr.

1919		
December		
17	To extending and footing tax roll	$24 50
	To extending and footing tax roll Town clerk's copy	24 50
		$49 00

(Duly verified)

No. 470

County of Saratoga to John J. Breen, Dr.

1919		
December		
17	To salary as Supervisor	$500 00

(Duly verified)

No. 484

1919 County of Saratoga to John J. Breen, Dr.

March			
	21	Meeting committee at Saratoga	$5 00
May			
	31	Meeting committee at Saratoga	5 00
September			
	18	Meals	1 50
	19	Meals	1 50
	30	Meals	1 50
October			
	30	Meals	1 50
	2	Meals	1 50
	3	Meals	1 50
	6	Meals	1 50
	7	Meals	1 50
	21	Meals	1 50
	22	Meals	1 50
			$25 00

(Duly verified)

No. 500

1919 County of Saratoga to John J. Breen, Dr.

September			
	18	To auto hire 10-hours	$20 00
	19	To auto hire 10-hours	20 00
	30	To auto hire 10-hours	20 00
October			
	1	To auto hire 10-hours	20 00
	2	To auto hire 10-hours	20 00
	3	To auto hire 10-hours	20 00
	6	To auto hire 10-hours	20 00
	7	To auto hire 10-hours	20 00
October			
	21	To auto hire 10-hours	20 00
	22	To auto hire 10-hours	20 00
			$200 00

(Duly verified)

No. 474

1919 County of Saratoga to Clayton Chase, Dr.

January			
	1	Salary to Oct. 23rd at $500 per annum	$405 48

(Duly verified)

No. 443

1919 County of Saratoga to John T. Cunningham, Dr.

To services as Supervisor from Jan. 1, 1918 to Jan. 1, 1919 $500 00

(Duly verified)

No. 453

1919 County of Saratoga to John T. Cunningham, Dr.

Extending taxes	$87 74

(Duly verified)

No. 454

1919 County of Saratoga to John T. Cunningham, Dr.

June		
11	To expense auto one day road Com.	$8 00
14	To expense auto one day road Com.	8 00
28	To expense auto one day road Com.	8 00
July		
12	To expense auto one day road Com.	8 00
19	To expense auto one day road Com.	8 00
26	To expense auto one day road Com.	8 00
August		
2	To expense auto one day road Com.	8 00
9	To expense auto one day road Com.	8 00
16	To expense auto one day road Com.	8 00
23	To expense auto one day road Com.	8 00
30	To expense auto one day road Com.	8 00
September		
6	To expense auto one day road Com.	8 00
13	To expense auto one day road Com.	8 00
20	To expense auto one day road Com.	8 00
October		
4	To expense auto one day road Com.	8 00
18	To expense auto one day road Com.	8 00
November		
1	To expense auto one day road Com.	8 00
13	To expense auto one day road Com.	8 00
15	To expense auto one day road Com.	8 00
28	To expense auto one day road Com.	8 00
		$160 00

(Duly verified)

No. 455

1919 County of Saratoga to John T. Cunningham, Dr.

State Supervisors' conference	
R. R. fare	$1 26
Hotel bill	8 00
	$9 26

(Duly verified)

No. 402

1919 County of Saratoga to James G. Donnan, Dr.

Services as Supervisor from Jan 1st, 1918 to Jan. 1st, 1919.	$500 00

(Duly verified)

No. 445

1919 County of Saratoga to James G. Donnan, Dr.

For copying and extending taxes on two books $45 00

(Duly verified)

No. 142

1919 County of Saratoga to Harry R. Davidson, Dr.

February

26 Atttending meeting of Supervisors at Albany expenses $4 75

(Duly verified)

No. 440

1919 County of Saratoga to Harry R. Davidson, Dr.

January		
16	To expenses building committee Ballston Court House	$2 00
February		
24	Expenses building committee Ballston Court House	2 00
April		
25	Expenses building committee Saratoga Judge Salisbury (auto hire), rooms	8 00
May		
19	Expenses building committee Ballston county farm	3 00
23	Expenses building committee Ballston court house	2 25
July		
3	Expenses building committee Ballston court house, county Clerk's office	2 00
September		
15	Expenses building committee Ballston county farm, auto hire	8 00
22	Expenses building committee Ballston court house	3 00
November		
27	Expenses building committee Ballston court house, county clerk's office	2 50
29	Expenses building committee Ballston court house and jail	2 50
December		
5	Expenses building committee Ballston county clerk	2 50
6	Expenses building committee Surrogates Saratoga	3 50
5	Expenses building committee Ballston court house, county clerk office	2 50
		$43 75

(Duly verified)

No. 441

1919 County of Saratoga to Harry R. Davidson, Dr.

November

18 Expenses to Ballston assessment roll Com. $4 25

(Duly verified)

No. 452

1919 County of Saratoga to Harry R. Davidson, Dr.

To copying and footing assessment roll and extending taxes and copying assessment roll for filing with town clerk $135 00

(Duly verified)

No. 467

1919 County of Saratoga to Harry R. Davidson, Dr.

To salary Supervisor Town of Waterford $500 00

(Duly verified)

No. 480

1919 County of Saratoga to Harry R. Davidson, Dr.

11	County Road Co., expenses to Saratoga	$3 50
14	County Road Co., expenses to Saratoga	3 50
28	County Road Co., expenses to Saratoga (auto hire)	12 00
July		
12	County Road Co., expenses to Saratoga	3 50
19	County Road Com., expenses to Saratoga	3 50
26	County Road Com., expenses to Saratoga	3 50
August		
2	County Road Com., expenses to Saratoga (auto hire)	12 00
9	County Road Com., expenses to Saratoga (auto hire)	12 00
16	County Road Com., expenses to Saratoga	3 50
23	County Road Co., expenses to Saratoga	3 50
30	County Road Com., expenses to Saratoga	3 50
September		
6	County Road Com., expenses to Saratoga	3 50
13	County Road Com., expenses to Saratoga	3 50
20	County Road Com., expenses to Saratoga	3 00
October		
4	County Road Com., expenses to Saratoga (auto hire)	12 00
18	County Road Com., expenses to Saratoga	3 50
November		
1	County Road Com., expenses to Saratoga	4 00
13	County Road Com., expenses to Saratoga	3 50
15	County Road Com., expenses to Saratoga (auto hire)	12 00
29	County Road Com., expenses to Saratoga	3 50
		$112 50

(Duly verified)

No. 481

1919 County of Saratoga to Harry R. Davidson, Dr.

March		
14	Meeting with special road Com. at Saratoga, expenses....	$6 20
21	Meeting with special road Com. at Saratoga, expenses	6 20
May		
31	Meeting with special road Com. at Saratoga, expenses ...	6 20
September		
18	Expenses on road inspection	4 00
19	Expenses on road inspection	6 00
30	Expenses on road inspection	5 50
October		
1	Expenses on road inspection	5 00
2	Expenses on road inspection	5 50
3	Expenses on road inspection	7 00
6	Expenses on road inspection	5 00
7	Expenses on road inspection	7 00
21	Expenses on road inspection	6 00
22	Expenses on road inspection	6 50
		$76 10

(Duly verified)

No. 457

1919 County of Saratoga to Edward D. Eddy, Dr.

December

18 To extending tax roll $144 15

(Duly verified)

No. 477

1919 County of Saratoga to Edward D. Eddy, Dr.

December

17 To salary as Supervisor, City of Saratoga Springs $500 00

(Duly verified)

No. 489

1919 County of Saratoga to Edward D. Eddy, Dr.

October

25 To automobile hire, getting rights of way, Good Roads, Construction committee $10 00

(Duly verified)

No. 479

1919 County of Saratoga to Bailey Filkins, Dr.

To salary as Supervisor, Town of Ballston, Jan. 1, 1919 to Dec. 31, 1920 ..... $500 00

(Duly verified)

No. 503

1919 County of Saratoga to Bailey Filkins, Dr.

To 8-days auto hire to County Treas. and expenses at $6.00 per day. Co Road Construction committee $48 00

(Duly verified)

No. 451

1919 County of Saratoga to Arthur P. Hayner, Dr.

To copying and extending tax two (2) books $46 32

(Duly verified)

No. 468

1919 County of Saratoga to Arthur P. Hayner, Dr.

To salary as Supervisor 83-days for Town of Halfmoon from Oct. 9, 1919 to Jan. 1, 1920 ..... $113 70

(Duly verified)

No. 490

1919 County of Saratoga to Arthur P. Hayner, Dr.

September		
	To expense carrying county pay roll to Saratoga	$8 00
27	To expense carrying county pay roll to Saratoga	8 00
October		
11	To expense carrying county pay roll to Saratoga	8 00
November		
1	To expense carrying county pay roll to Saratoga	8 00
December		
13	To expense carrying county pay roll to Saratoga	8 00
		$40 00

No. 469

1919 County of Saratoga to Silas P. Hayner, Dr.

To salary as Supervisor 282-days for Town of Halfmoon from Jan. 1st, 1919 to Oct. 10, 1919 ..... $386 30

(Duly verified)

No. 501

1919 County of Saratoga to Silas P. Hayner, Dr.

May		
31	Good roads Com. auto hire	$20 00
June		
7	Good roads Com. auto hire	20 00
12	Good roads Com. auto hire	20 00
		$60 00

(Duly verified)

No. 502

1919 County of Saratoga to Silas P. Hayner, Dr.

May		
31	To expenses Good Road Co., meals	$2 00
June		
7	To expenses Good Road Com., meals	2 00
June		
12	To expenses Good Roads Com., meals	2 00
		$6 00

(Duly verified)

No. 435

1919 County of Saratoga to Joseph W. King, Dr.

To special committee work assessment roll footings, Nov. 17-18-19-22, 4-days at $3.00	$12 00
Taxi hire	1 00
	$13 00

(Duly verified)

No. 436

1919 County of Saratoga to Joseph W. King, Dr.

January		
16	To expenses building committee Ballston court house	$1 50
February		
24	Expenses building committee At Ballston court house	1 50
April		
25	Expenses building Com. At Saratoga Spks., Judge Salisbury's rooms, auto hire	5 50
May		
19	Expenses building Com. At Ballston county farm	1 50
23	Expenses building Com. At Ballston court house	1 50
July		
3	Expenses building Com. Ballston county clerk's office and court house	1 50
September		
15	Expenses building Com. County farm	1 50
22	Expenses building Com. Ballston court house	1 50
November		
28	Expenses building Com. Ballston county clerk's office and court house	1 50
29	Expenses building Com. Ballston court house and jail	1 50

December

5	Expenses building Com. Ballston county clerk	1 50
6	Expenses building Com. Saratoga Spgs. day and night Surrogate's office auto hire	8 00
15	Expenses building Com. Ballston court house and county clerk's office	1 50
		$30 00

(Duly verified)

No. 437

1919 County of Saratoga to Joseph W. King, Dr.

November

27	To special Com. work equalization Com. Dec. 1st and 2nd, 3-days expenses at $3.00	$9 00
	Taxi hire	1 00
		$10 00

(Duly verified)

No. 438

1919 County of Saratoga to Joseph W. King, Dr.

December

11	To expenses county Treas. Com. To Saratoga examining county Treas. books	$1 90

(Duly verified)

No. 444

1919 County of Saratoga to Joseph W. King, Dr.

December

17	To copying and footing assessment roll and extending taxes	$37 84
	To copying and extending tax for town clerk's office	37 84
		$75 68

(Duly verified)

No. 475

1919 County of Saratoga to Joseph W. King, Dr.

December

17	To annual salary as Supervisor	$500 00

No. 496

1919 County of Saratoga to Joseph W. King, Dr.

March

14	Meeting with special road Com. Expenses at Saratoga	$5 30
21	Meeting with special road Com. At Saratoga expenses	5 30

May

31	Meeting with special road Com. at Saratoga expenses	5 30

September		
18	Expenses on road inspection	4 50
19	Expenses on road inspection	5 10
30	Expenses on road inspection	6 00
October		
1	Expenses on road inspection	4 25
2	Expenses on road inspection	4 75
3	Expenses on road inspection	6 25
6	Expenses on road inspection	4 65
7	Expenses on road inspection	5 90
22	Expenses on road inspection	5 50
		$62 80

(Duly verified)

No. 84

1919 County of Saratoga to James K. Losee, Dr.

February		
25	Meeting State Asso. of Supervisors at Albany expenses dinner and supper	$2 25
	Car fare	60
	Paid for horse hire	2 00
26	paid for horse hire	2 25
	Paid for horse hire	60
	Paid for horse hire	2 00
27	Paid for horse hire	2 25
	Paid for horse hire	60
	Paid for horse hire	2 00
		$14 55

(Duly verified)

No. 105

1919 County of Saratoga to James K. Losee, Dr.

June		
7	Meeting Co. roads Com. at Saratoga 10 hours auto hire dinner and supper	$20 00
12	Meeting Co. roads Com. at Saratoga 8 hours at $2.00	16 00
	Dinner and supper, Etc.	3 00
14	Ballston Spa Co. boards Com. 9 hours at $2.00	18 00
	Dinner and supper	1 25
28	Co. board Com. at Saratoga Springs auto hire 8 hours at $2.00	16 00
	Dinner and supper	2 00
July		
12	Co. boards Com. at Saratoga Springs 8 hours for auto hire	16 00
	Dinner and supper	1 25
19	Saratoga Springs and Co. roads Com. auto hire 7 hours	14 00
	Dinner and supper	2 00
28	Saratoga Springs Co. board Com. Saratoga 8 hours auto hire at $2.00	16 00
	Dinner	1 00
August		
2	Sar. good roads, auto hire 9 hours	18 00
	Dinner and supper	1 50
9	Sar. good roads Co. 7 hours auto hire	14 00
	Dinner and supper	2 00
		$164 00

(Duly verified)

No. 106

1919 County of Saratoga to James K. Losee, Dr.

May		
31	Good roads meeting Sar. paid auto hire 10 hrs.	$20 00
18	Good roads meeting, Albany 9 hours auto hire	23 00
	Dinner and supper	2 50
		$45 50

(Duly verified)

No. 109

1919 County of Saratoga to James K. Losee, Dr.

April		
9	To good road Com. at Albany expenses	$3 00
16	To good road Com. at Albany expenses	3 25
21	To good road Com. at Albany	3 00
30	To good roads Com. at Gansevoort expenses	4 75
May		
9	To Albany good roads Com. after maps and spec. Gansevoort and W. & L. road	3 25
	Paid for auto hire 6 hours at $2.00	12 00
		$29 25

(Duly verified)

No. 128

1919 County of Saratoga to James K. Losee, Dr.

Expenses, meeting good roads committee $30 25

(Duly verified)

No. 273

1919 County of Saratoga to J. K. Losee, Dr.

December		
	To extending roll	$55 50
	And copying roll	55 50
		$111 00

(Duly verified)

No. 323

1919 County of Saratoga to J. K. Losee, Dr.

August		
16	To expenses meeting good roads Co. Sar. D., and supper	$1 25
23	To expenses meeting good roads Co. Saratoga, dinner	50
30	To expenses meeting good roads Co. Saratoga, dinner and supper	1 25
September		
6	Expense meeting good roads, Co. Saratoga, dinner and supper	1 00
10	Expense meeting good roads Co. Saratoga, dinner and supper	1 00
20	Expense meeting good roads Co. Saratoga, dinner and supper	1 00
27	Expense meeting good roads Co. Saratoga, dinner and supper	1 25

October

4	Expense meeting good roads Co. Saratoga, dinner and supper	1 25
11	Expense meeting good roads Co. Saratoga, dinner and supper	1 25
25	Expense meeting good roads Co. Saratoga, dinner	50

November

1	Expense meeting good roads Co. Saratoga, dinner and supper	1 25
8	Expense meeting good roads Co. Saratoga, dinner and supper	1 25
22	Expense meeting good roads Co., dinner and supper	1 25
29	Expense meeting good roads Co., dinner and supper	1 25
		$15 25

(Duly verified)

No. 324

1919 County of Saratoga to J. K. Losee, Dr.

October

11	To meeting good roads construction Co., dinner and supper	$2 00
24	To meeting good roads construction Co., dinner and supper	2 00
25	To meeting good roads construction Co., dinner and supper	2 00

November

3	To meeting good roads construction Co., dinner and supper	2 00

August

24	To meeting Com. Clifton Park and Ballston, dinner and supper	1 50

September

10	To meeting Com. Clifton Park and Ballston, dinner and supper	1 50
		$11 00

(Duly verified)

No. 325

1919 County of Saratoga to J. K. Losee, Dr.

October

17	To paid for auto hire 10-hrs. at $2.00	$20 00
24	To paid for auto hire 10-hrs at $2.00	20 00
25	To paid for auto hire 10-hours at $2.00	20 00

November

3	To paid for auto hire 10-hours at $2.00	20 00

August

24	Co. roads Com. Ballston and Clifton Park, 9-hours at $2.00	18 00

September

10	Co. roads Com. paid for auto hire 10-hrs at $2.00	20 00
		$118 00

(Duly verified)

No. 471

1919 County of Saratoga to J. K. Losee, Dr.

To salary Supervisor Town of Clifton Park $500 00

(Duly verified)

No. 482

1919 County of Saratoga to J. K. Losee, Dr.

August			
2	To meeting with good R. Com., dinner and supper		$1 50
9	To meeting with Good R. Com., dinner and supper		1 50
September			
18	To meeting with Good R. Com., dinner and supper		2 00
19	To meeting with Good R. Com., dinner and supper		2 00
30	To meeting with Good R. Com., dinner and supper		1 50
October			
1	To meeting with Good R. Com., dinner and supper		1 50
2	To meeting with Good R. Com., dinner and supper		1 50
3	To meeting with Good R. Com., dinner and supper		2 00
4	To meeting with Good R. Com., dinner and supper		1 50
18	To meeting with Good R. Com., dinner and supper		1 50
22	To meeting with Good R. Com., dinner and supper		1 25
November			
13	To meeting with Good R. Com., dinner and supper		1 00
15	To meeting with Good R. Com., dinner and supper		1 50
28	To meeting with Good R. Com., dinner and supper		2 00
	Paid for 14-days auto hire		98 00
			$120 25

No. 409

1919 County of Saratoga to Geo. H. Lohnes, Dr.

To salary as Supervisor, Town of Saratoga $500 00

(Duly verified)

No. 410

1919 County of Saratoga to Geo. H. Lohnes, Dr.

To copying and footing assessment roll and extending tax	$38 22
To copying and footing assessment roll and extending tax for filing with Town Clerk	38 22
	$76 44

(Duly verified)

No. 432

1919 County of Saratoga to Geo. H. Lohnes, Dr.

November		
	To special Com. work assessment roll footings	12 00
17-18-19-22	Expense, meals, lodging, auto hire	15 00
		$27 00

(Duly verified)

No. 433

1919 County of Saratoga to Geo. H. Lohnes, Dr.

To expense special work on equalization Com. when Board was not in session.

December		
1	.....	$3 00
2	.....	3 00
	Auto hire	5 00
		$11 00

(Duly verified)

No. 434

1919 County of Saratoga to Geo. H. Lohnes, Dr.

March		
14	Meeting with special road Com. at Saratoga, expenses .	$4 00
21	Meeting with special road Com. at Saratoga, expenses.	4 00
May		
31	Meeting with special road Com. at Saratoga, expenses.	4 00
September		
18	Expense in road inspection	4 00
19	Expense in road inspection	5 00
30	Expense in road inspection	5 00
October		
1	Expense in road inspection	5 25
2	Expense in road inspection	5 00
3	Expense in road inspection	4 50
6	Expense in road inspection	6 00
7	Expense in road inspection	4 75
21	Expense in road inspection	6 00
22	Expense in road inspection	5 50
		$63 00

(Duly verified)

No. 495

1919 County of Saratoga to Geo. H. Lohnes, Dr.

June		
11	County road Cons. Com. to Saratoga	$3 00
14	County road Cons. Com. to Saratoga	3 00
28	County road Cons. Com. to Saratoga	3 00
July		
12	County road Cons. Com. to Saratoga	3 00
19	County road Cons. Com. to Saratoga	3 00
26	County road Cons. Com. to Saratoga	3 00
August		
2	County road Cons. Com. to Saratoga	3 00
9	ounty road Cons. Com. to Saratoga	3 00
16	County road Cons. om. to Saratoga	3 00
23	County road Cons. Com. to Saratoga	3 00
30	County road Cons. Com. to Saratoga	3 00
September		
6	ounty road Cons. Com. to Saratoga	3 00
13	County road Cons. Com. to Saratoga	3 00
		$39 00

(Duly verified)

No. 397

1919 County of Saratoga to G. E. Melville, Dr.

To salary as Supervisor $500 00

(Duly verified)

No. 398

1919 County of Saratoga to G. E. Melville, Dr.

November

27	Expenses on equalization Com.	$7 00
27	1 day	3 00
		$10 00

(Duly verified)

No. 399

1919 County of Saratoga to G. E. Melville, Dr.

Extending taxes $91 00

(Duly verified)

No. 147

1919 County of Saratoga to Earl F. Rugg, Dr.

February

26-27 To expenses incurred meeting of State Supervisors' Association, Albany $15 00

(Duly verified)

No. 260

1919 County of Saratoga to Earl F. Rugg, Dr.

To special Com. work assessment roll footings, Nov. 17-18-19-22, expenses, meals and lodging	$12 00
Auto hire	15 00
	$27 00

(Duly verified)

No. 407

1919 County of Saratoga to Earl F. Rugg, Dr.

December

11 To expenses County Treas. Com. to Saratoga, examining County Treas. books $1 90

(Duly verified)

No. 458

1919 County of Saratoga to Earl F. Rugg, Dr.

December

18 To extending and copying and computing tax roll	$13 27
Same for record book for Town Clerk's office	13 27
	$26 54

(Duly verified)

No. 464

1919 County of Saratoga to Earl F. Rugg, Dr.

December

17 To annual salary as Supervisor $500 00

(Duly verified)

No. 439

1919 County of Saratoga to F. J. Riley, Dr.

January

16 To expense building Com. court house $2 00

February

24 To expense building Com. court house 2 00

April

25 To expense building Com. Saratoga, Judge Salisbury rooms 1 50

May

19 Expense building Com. county farm, auto 6 00
23 Expense building Com. court house 1 75

July

3 Expense building Com. court house and County Clerk's office 1 50

September

15 Expense building Com. county farm, auto 6 00
22 Expense building Com. court house 2 00

November

27 Expense building Com. County Clerk's office and court house 1 50
29 Expense building Com. court house, auto 6 00

December

5 Expense buliding Com. County Clerk's office 2 00
6 Expense building Com. Saratoga Surrogate's office..... 2 50
15 Expense building court house and County Clerk's office 2 00

$36 75

(Duly verified)

No. 446

1919 County of Saratoga to F. J. Riley, Dr.

To computing, extending and footing county, town, highway and back taxes $22 40
To complying same for filing in Town Clerk's office 16 10

$38 50

(Duly verified)

No. 465

1919 County of Saratoga to F. J. Riley, Dr.

December

16 To annual salary as Supervisor $500 00

(Duly verified)

No. 497

1919 County of Saratoga to F. J. Riley, Dr.

June			
	11	County road Com. expense	$3 50
	14	County road Com. expense	3 50
	28	County road Com. expense	4 00
July			
	12	County road Com. expense	3 00
	19	County road Com. expense	3 50
	26	County road Com. expense	4 00
August			
	2	County road Com. expense	3 00
	9	County road Com. expense	4 00
	16	County road Com. expense	3 50
	23	County road Com. expense	3 50
	30	County road Com. expense	3 50
September			
	6	County road Com. expense	4 00
	13	County road Com. expense	3 00
	20	County road Com. expense	3 50
October			
	4	County road Com. expense	4 00
	18	County road Com. expense	3 50
November			
	1	County road Com. expense	4 00
	13	County road Com. expense	3 50
	15	County road Com. expense	4 00
	28	County road Com. expense	3 00
			$71 50

(Duly verified)

No. 498

1919 County of Saratoga to F. J. Riley, Dr.

March			
	14	Meeting with special road Com. expense	$6 00
	21	Meeting with special road Com. expense	4 00
May			
	31	Meeting with special road Com. expense	5 00
September			
	18	Road inspection expense	5 50
	19	Road inspection expense	6 00
	30	Road inspection expense	5 25
October			
	1	Road inspection expense	5 50
	2	Road inspection expense	4 75
	3	Road inspection expense	6 00
	6	Road inspection expense	5 25
	7	Road inspection expense	5 00
	21	Road inspection expense	6 00
	22	Road inspection expense	6 00
			$70 25

(Duly verified)

No. 431

1919 County of Saratoga to James H. Robinson, Dr.

November

Assessment roll footings committee

17	To Ballston Spa expense	$4 50
18	To Ballston Spa expense	4 50
		$9 00

(Duly verified)

No. 442

1919 County of Saratoga to James H. Robinson, Dr.

To copying two assessment rolls and extending tax on same $14 55

(Duly verified)

No. 476

1919 County of Saratoga to James H. Robinson, Dr.

To salary as Supervisor of Town of Charlton $500 00

(Duly verified)

No. 491

1919 County of Saratoga to James H. Robinson, Dr.

County gravel road.

August		
23	To Saratoga Spgs., pay roll No. 1 expenses	4 86
September		
6	To Saratoga Spgs., pay roll No. 2 expenses	4 86
20	To Saratoga Spgs., pay roll No. 3 expenses	4 86
October		
4	To Saratoga Spgs., pay roll No. 4 expenses	4 86
18	To Saratoga Spgs., pay roll No. 5 expenses	4 86
November		
1	To Saratoga Spgs., pay roll No. 6 expenses	4 86
15	To Saratoga Spgs., pay roll No. 7 expenses	4 86
29	To Saratoga Spgs., pay roll No. 8 expenses	4 86
		$38 88

(Duly verified)

No. 492

1919 County of Saratoga to James H. Robinson, Dr.

Special road committee.

March		
14	Meeting at Saratoga Spgs., expenses	$5 34
21	Meeting at Saratoga Spgs., expenses	5 34
May		
31	Meeting at Saratoga Spgs. expenses	5 36

September		
18	Road inspection expenses	5 36
19	Road inspection expenses	5 82
30	Road inspection expenses	5 36
October		
1	Road inspection expenses	5 58
2	Road inspection expenses	5 00
3	Road inspection expenses	5 36
6	Road inspection expenses	5 00
7	Road inspection expenses	5 00
21	Road inspection expenses	5 36
22	Road inspection expenses	6 36
		$70 24

(Duly verified)

No. 493

1919 County of Saratoga to James H. Robinson, Dr.

June		
	The good roads construction committee.	
7	Meeting at Ballston Spa expenses	$4 50
October		
17	Meeting at Saratoga Springs expenses	5 11
24	Towns of Malta and Stillwater expenses	4 00
25	Towns of Malta and Stillwater expenses	4 18
		$17 79

(Duly verified)

No. 447

1919 County of Saratoga to Claude S. Scott, Dr.

December		
17	For extending taxes	$65 00

(Duly verified)

No. 463

1919 County of Saratoga to Claude S. Scott, Dr.

December		
17	Supervisors' salary	$500 00

(Duly verified)

No. 499

1919 County of Saratoga to Claude S. Scott, Dr.

June		
11	County road expenses to Saratoga	$3 25
14	County road expenses to Saratoga	3 25
28	County road expenses to Saratoga (auto hire)	6 00
July		
12	County road expenses to Saratoga	3 25
19	County road expenses to Saratoga	3 25
26	County road expenses to Saratoga	3 25

August		
2	County road expenses to Saratoga (auto hire)	6 00
9	County road expenses to Saratoga	6 00
16	County road expenses to Saratoga	3 25
23	County road expenses to Saratoga	3 25
30	County road expenses to Saratoga	3 25
September		
6	County road expenses to Saratoga	3 25
13	County road expenses to Saratoga	3 25
20	County road expenses to Saratoga	2 75
October		
4	County road expenses to Saratoga	7 00
18	County road expenses to Saratoga	3 25
November		
1	County road expenses to Saratoga	3 50
13	County road expenses to Saratoga	3 25
15	County road expenses to Saratoga	7 00
29	County road expenses to Saratoga	3 25
		$80 50

(Duly verified)

No. 404

1919 County of Saratoga to Orlando E. Sism, Dr.

December		
19	To extending tax on assessment roll	$26 50
	To making copy to be left with town clerk	13 25
		$39 75

(Duly verified)

No. 466

1919 County of Saratoga to Orlando E. Sism, Dr.

December

19 To part of annual salary from Jan. 1, 1919 to Jan. 1, 1920. $94 52

(Duly verified)

No. 449

1919 County of Saratoga to Chas. C. Van Rensselaer, Dr.

To extending tax on two books $36 00

(Duly verified)

No. 473

1919 County of Saratoga to Chas. C. Van Rensselaer, Dr.

To salary as Supervisor Town of Wilton $500 00

(Duly verified)

No. 112

1919 County of Saratoga to Chas. Van Avery, Dr.

May			
	31	Meeting good roads Com. Saratoga paid for auto hire 10 hours at $2.00	$20 00
		Dinner and supper	2 00
	18	Meeting good roads, Albany 10 hours auto hire at $2.00	20 00
		Dinner and supper	2 50
June			
	12	Meeting good roads, Albany 10 hrs. auto hire at $2.00	20 00
		Dinner and supper	2 50
	3	Meeting good roads Co. Saratoga 10 hours auto hire	20 00
		Dinner and supper	2 50
	7	Meeting good roads, Ballston Spa 10 hours auto hire	20 00
		Dinner and supper	1 75
			$111 25

(Duly verified)

No. 462

1919 County of Saratoga to Chas. H. Van Avery, Dr.

To salary as Supervisor, Town of Day, 1919 ..... $500 00

(Duly verified)

No. 483

1919 County of Saratoga to Chas. H. Van Avery, Dr.

October			
		To expenses as member good roads Const. Com. as follows:	
	17	Auto hire and hotel 12-hours	$26 00
	24	Auto hire and hotel 12-hours	26 00
	25	Auto hire and hotel 12-hours	26 00
November			
	3	Auto hire and hotel 7-hours	16 00
			$94 00

(Duly verified)

No. 504

1919 County of Saratoga to Chas. H. Van Avery, Dr.

October			
	3	To meeting special road committee	2 00

(Duly verified)

No. 459

1919 County of Saratoga to Chas. H. Van Avery, Dr.

December			
	12	To copying assessment roll	$10 00
		To extending tax roll	20 80
		To extending tax roll (copy)	20 80
			$51 60

(Duly verified)

No. 406

1919 County of Saratoga to Geo. H. Van Wie, Dr.

January		
16	To expenses building Com. Ballston court house	$1 83
February		
24	To expenses building Com. Ballston court house	1 83
April		
25	To expenses building Com. at Saratoga, Judge Salisbury's rooms, auto	6 00
May		
19	To expenses building Com. Ballston Co. farms	1 83
23	To expenses building Com. Ballston court house	6 83
July		
3	To expenses building Com. Ballston court house and county clerk's office	1 83
September		
15	Expenses building Com. Ballston county farms	6 83
22	Expenses building Com. Ballston court house	1 83
November		
28	Expenses building Com. Ballston court house and county clerk's office	2 58
29	Expenses building Com. Ballston court house and jail	1 83
December		
5	Expenses building Com. Ballston county clerk's office	2 58
6	Expenses building Com. at Saratoga surrogate office	1 83
15	Expenses building Com. at Ballston court house and county clerk's office	1 83
		$39 94

(Duly verified)

No. 450

1919 County of Saratoga to Geo. H. Van Wie, Dr.

To extending tax and copying tax roll $63 97

(Duly verified)

No. 472

1919 County of Saratoga to Geo. H. Van Wie, Dr.

To services as Supervisor Town of Stillwater $500 00

(Duly verified)

No. 494

1919 County of Saratoga to Geo. H. Van Wie, Dr.

March		
14	To 1-day Saratoga special road Com. and expenses	$1 94
18	To 1-day Saratoga special road Com. and expenses	1 94
		$3 88

(Duly verified)

No. 81

1919 County of Saratoga to J. Richard Whitney, Dr.

To expense in attending sessions of New York State Supervisors' Asso. at Albany Feby. 25-26-27	$36 00

(Duly verified)

No. 99

1919 County of Saratoga to J. Richard Whitney, Dr.

June		
28	Expense attending county road committee meeting at Saratoga, auto and meals	$11 79
July		
12	Expenses attending county road committee meeting at Saratoga auto and meals	13 03
19	Expenses attending county road committee meeting at Saratoga, auto and meals	11 78
August		
2	Expenses attending county road committee meeting at Saratoga, auto and meals	11 95
9	Expenses attending county road committee meeting at Saratoga, auto and meals	11 50
		$60 05

(Duly verified)

No. 261

1919 County of Saratoga to J. R. Whitney, Dr.

To special Com. work, assessment roll footings, Nov. 17-18-19-22 expense, meals and lodging	$12 00
Auto hire	15 00
	$27 00

(Duly verified)

No. 262

1919 County of Saratoga to J. R. Whitney, Dr.

To expense special work on equalization Com., when board was not in session.

November		
27	Board	$3 00
30	Auto hire from Batchellerville	8 00
December		
1	Board	3 00
2	Board	3 00
		$17 00

(Duly verified)

No. 263

1919 County of Saratoga to J. R. Whitney, Dr.

To expense attending county road committee meetings Saratoga Springs.

August		
16	Auto hire and meals	$11 15
23	Auto hire and meals	11 00
30	Auto hire and meals	11 00
September		
6	Auto hire and meals	11 00
20	Auto hire and meals	4 00
October		
3	Meals	1 00
		$49 15

(Duly verified)

No. 400

1919 County of Saratoga to J. R. Whitney, Dr.

To extending taxes on assessment roll and making copy.... $36 62

(Duly verified)

No. 401

1919 County of Saratoga to J. R. Whitney, Dr.

To services as Supervisor for one year $500 00

(Duly verified)

The Board of Supervisors of the County of Saratoga, N. Y., was in annual session during the year ending December 31, 1919, for nineteen annual session days; ten days, February, May and August quarterly session, and four days special session.

STATE OF NEW YORK, }ss:
County of Saratoga.

I, John B. Smith, Clerk of the Board of Supervisors of the County of Saratoga, N. Y., for the year 1919, do hereby certify the foregoing statement contains the names of all persons presenting claims against said County which were audited by said Board at its quarterly and last annual session or by the several Town Boards of said County, so far as returned to me, together with the amounts claimed and allowed thereon; that no account was audited at said time except as were properly verified; that the statement as to the number of days of the session is true to the best of my knowledge and belief.

Dated, December 31, 1919.

JOHN B. SMITH,
Clerk

REPORT OF COUNTY SUPERINTENDENT OF HIGHWAYS

As Filed with Board of Supervisors, December 20th, 1919.

To the Hon. Board of Supervisors of the County of Saratoga:

Gentlemen:

I submit herewith my report as County Superintendent of Highways and Bridges for the year ending October 31, 1919.

In 1918 work on the highways of the county, and the State was comparatively at a standstill. In spite of excessive cost of labor and material it seemed to be the concensus of opinion in the early spring of 1919 that, as the war was at an end, road building should go on, not as in the past, but in largely increased volume. Not only to provide employment to the returning men, but because good roads are one of the most pressing wants of the country today, and is so recognized by a very large majority of the people.

There are 80,000 miles of highways in the State of New York, and it will of course be many years before the majority of the roads will be so built as to be able to carry the traffic of the present day and judging from the changes that have occurred during the past ten yeras it is difficult to estimate what the traffic requirements will require ten years hence.

THE BEST TYPE OF ROAD

It seems to be the consensus of opinion that on lines of heavy traffic the concrete road fills all present requirements better than any other type. These roads on main lines are built sixteen feet wide and the cost approximates, under present conditions, $40,000 per mile. This high cost of course puts the construction of this class of road up to the state, as it would be absolutely prohibitive to small municipalities and townships. However, all through the state the counties are building comparatively inexpensive roads costing from $4,000 to $8,000 per mile which are at present answering very well as feeders to the main lines constructed by the state.

The County of Saratoga has not been backward in this work and has already authorized the construction of 53 miles of road varying in type from concrete to gravel. During the annual session of 1919 your Board appointed a committee to prepare a map of a County System of Roads, one of the essential ideas being that future County construction should be on roads that connected, either with State roads or improved County roads. The committee has made a very careful study of the road situation and will embody its recommendations in a report to your honorable body.

COUNTY ROADS

In 1915 the Board of Supervisors authorized the construction of 4 8-10 miles of a water bound macadam road in the town of Greenfield. Following this in the succeeding years approximately 48 additional miles have been authorized varying in type from concrete, bituminous macadam, water bound macadam to gravel and sand clay. Of the 53 miles authorized, 19 2-10 miles have been entirely completed and fifteen additional miles are so far advanced that its completion is assured in 1920. This leaves 19 miles on which construction has not as yet been commenced.

THE BEST TYPE OF ROAD

Road experts today are practically of the opinion that a pavement that will stand up under existing traffic must be either of brick, concrete or what is known as bituminous macadam. There is, of course, a large number of patented pavements, some of which give splendid results, but their high cost has so far prohibited their use except in city streets. The old reliable water bound macadam which gave such good results in the days of horse drawn vehicles does not stand up well under motor traffic, and is not today considered an economical pavement to construct. Brick, on a concrete base makes an excellent pavement but its cost is very high. Concrete,, under existing prices, cannot be laid by contract much under $13 per cubic yard. Bituminous pavement costs about $8 per cubic yard. One mile of road for each foot of

width contains 98 cubic yards. For each foot in width the cost of concrete would be $1274, and for a bituminous pavement $784 per mile.

It is therefore very desirable that in County road construction the width be given careful thought taking into consideration that County roads are not main lines of travel but are feeders to those lines constructed by the state. Two automobiles of the largest type passing with a two foot clearance would require, for both vehicles to remain on the metal section, a width of thirteen feet and four inches. Cars driven at a high rate of speed might require this, or a greater width, but passing cars driven slowly would be perfectly safe in using the earth shoulder on either side. I am therefore of the opinion that a ten foot metal section would meet all requirements of County roads and would not be prohibitive in cost.

COUNTY MACHINERY

The county has, on its present county system, practically 110 miles of road already constructed, under construction or awaiting construction. Labor is very high and some careful observers predict that the peak has not yet been reached, nor will be for a couple of years to come. You will all agree with me, I think, that a great saving can be accomplished by the use of machinery. The towns in which work has been done are fairly well equipped with that machinery which is absolutely necessary, but did the County acquire certain special machines, which might be used generally throughout the county, a considerable saving in cost would be effected. What is specially needed is a gravel loader, a light portable pile driver, a pump having a capacity of at least 100 gallons per minute, a pneumatic drill, a horse drawn sweeper and if much bituminous construction is to be undertaken an oil distributor. No one town would have (with the possible exception of a gravel loader), enough use for any of these machines to warrant its purchase, but the county as a whole would find it a profitable investment. I have reported in 1917 and 1918 on the economy to a town in the use of trucks for hauling road material. What was said in those reports is true today to a much greater degree.

MAINTENANCE OF STATE AND COUNTY HIGHWAYS

The sum of $145,726 was expended by the State in 1919 for the maintenance and improvement of the state highways in Saratoga County.

Miscellaneous repairs, patching macadam, opening ditches, repairing culverts, erecting and repairing and painting guard rails, repairs to shoulders, etc., cost $35,002.00. The wash-out at South Corinth cost $2,070.00. The resurfacing with concrete of 3.74 miles of the Ballston Lake road cost $93,005.00. The widening of 3 1-4 miles of the Glens Falls road cost $12,304.00, and for general cold oil treatment and repairs to culverts $2,345.00 was expended.

The work for 1920 contemplates the resurfacing of the Saratoga-Corinth road from South Corinth to Splinterville with concrete sixteen feet wide; the elimination of the dangerous grade crossing at Canty's Cut and a new alignment at the under crossing at Kings, so that a long line of sight may be had at this, also very dangerous crossing. All this work has been under the direction of Mr. D. H. Noonan and has been conducted in a very efficient and creditable manner.

SUMMARY OF TOWN WORK

A brief summary of the work done in the county by the county and the several towns is as follows:

1023 lineal feet of concrete pavement 30 feet wide
1104 lineal feet of concrete pavement 16 feet wide
2 9-10 miles of water bound macadam
19 6-10 miles of gravel road
171 concrete and cast iron culverts placed
20 bridges, all having a carrying capacity of fifteen tons have been constructed.

Attached to, and forming a part of this report is a tabulated statement of the work done by the several towns of the county.

Respectfully submitted,

JOHN E. HODGMAN,
County Superintendent.

ANNUAL REPORT OF THE COUNTY SUPERINTENDENT OF HIGHWAYS

For the County of Saratoga for the Year Ending October 31, 1919.

STILLWATER placed a creasoated 2x4 floor on the east span of the bridge crossing the Hudson river at Stillwater. Cost $966.76.

BALLSTON has built one mile of cinder road at a cost of $650. The mile of gravel road has a nine (9) inch sub-base.

SARATOGA SPRINGS. The work here has been principally maintenance 30,000 gallons of oil used on gravel roads.

MOREAU. A road in Moreau leading to Spier Falls was almost entirely destroyed by a cloud burst in August. All its bridges and culverts were washed out; long sections of the road entirely destroyed.

CORINTH. A 2x4 floor placed on bridge crossing the Hudson river at Corinth (joint bridge); span 360 feet; cost $2,470. Corinth's section of the Spier Falls road badly damaged by the August cloud burst.

JOHN E. HODGMAN,
Co. Supt. of Highways.

ANNUAL REPORT OF THE COUNTY SUPERINTENDENT OF HIGHWAYS FOR COUNTY OF SARATOGA, NOVEMBER 10, 1919.

TOWNS	Miles town macadam built during year	Average width metal	Average depth metal	Average cost per mile	Total miles town macadam	Miles resurfaced with crushed stone	Average cost per mile	Miles new gravel road built during year	Average width metal	Average depth metal	Average cost per mile	Total miles gravel road in town	Mileage built during the year, Secs. 291-320 or 320-A which are included in columns 1 and 8
Ballston	0	....	....	....	0	0	....	1	12′	6″	$4000	19 3/8	1
Charlton	0	....	....	....	0	0	....	1 4/10	8′	6″	1500	21 1/10	0
Clifton Park	1 3/10	14′	6″	$11,000	2	0	....	3	12′	6″	1800	32 7/10	3 3/16
Corinth	0	....	....	....	0	0	....	0	....	....	....	..	..
Day	0	....	....	....	0	0	....	0	....	....	....	..	See note
Edinburgh	0	....	....	....	0	0	....	1½	10′	6″	1333	3	1½
Galway	0	....	....	....	0	0	....	8/10	8′	6″	2000	17 6/10	0
Greenfield	1	10′&12′	6″	5,000	8½	0	....	0	....	....	....	3 3/10	76/100
Hadley	6/10	10′	6″	6,000	4 3/10	0	....	4/10	6′	6″	550	9	6/10
Halfmoon	0	....	....	....	0	0	....	1½	6′&10″	6″	5000	36 4/10	1
Malta	0	....	....	....	0	0	....	0	....	....	....	..	0
Milton	0	....	....	....	¼	0	....	4¾	10′	9″	970	18	1½
Moreau	0	....	....	....	0	0	....	1½	10′	8″	1266	10¾	0
Northumberland	0	....	....	....	0	0	....	0	....	....	....	2	0
Providence	0	....	....	....	0	0	....	6/10	9′	8″	750	9 3/10	0
Saratoga	0	....	....	....	0	0	....	0	....	....	....	8½	0
Saratoga Springs	0	....	....	....	0	0	....	0	....	....	....	46 3/10	0
Stillwater	0	....	....	....	0	0	....	2	10′	6″	1472	31 9/10	2
Waterford	0	....	....	....	0	0	....	0	....	....	....	10 4/10	0
Wilton	0	....	....	....	0	½	750	1 2/10	7′	6″	720	16 9/10	0

REPORT OF TOWN HIGHWAY AND BRIDGE IMPROVEMENT—COUNTY OF SARATOGA, 1919.

TOWNS	Width of metal	Depth of metal	Cost per mile	Number concrete culverts under 5 feet built during year	Total cost	Number cast iron or steel culverts placed during year	Total cost	Number bridges between 5 and 20 feet built (all kinds) during the year	Total number bridges in town between 5 and 20 feet.	Number bridges between 20 and 50 feet built during year	Total number bridges in town between 20 and 50 feet	Number bridges over 50 feet built during year	Total number bridges in town over 50 feet
Ballston	12′	6″	$4000	6	$140	0	....	1	7	1	9	0	2
Charlton	....	....	....	7	500	0	....	1	20	0	0	0	3
Clifton Park	12′&14′	6″	5250	6	356	0	....	0	15	0	5	0	1
Corinth	....	....	....	4	250	0	....	6	42	....	3	0	2
Day	....	....	....	3	40	0	....	0	56	0	19	0	2
Edinburgh	10′	6″	1333	0	....	0	....	0	19	0	11	0	3
Galway	....	....	....	27	833	0	....	1	42	0	5	0	0
Greenfield	12′	6″	5300	6	175	0	....	1	76	1	12	0	2
Hadley	10′	6″	6000	15	468	0	....	0	16	0	6	0	4
Halfmoon	10′	6″	7000	15	840	0	....	0	15	0	9	0	4
Malta	....	....	....	11	330	0	....	0	18	0	6	0	3
Milton	10′	9″	1200	4	188	0	....	0	48	0	15	0	8
Moreau	....	....	....	2	565	8	446	6	6	0	3	0	5
Northumberland	....	....	....	0	....	0	....	0	11	0	4	0	1
Providence	....	....	....	4	125	1	16	2	45	0	15	0	0
Saratoga	....	....	....	6	347	0	....	0	15	0	7	0	13
Saratoga Springs	....	....	....	..	....	10	240	0	20	0	4	0	5
Stillwater	10′	6″	1472	15	357	18	258	0	27	0	9	0	1
Waterford	....	....	....	0	....	1	57	0	2	0	3	0	2
Wilton	....	....	....	1	572	1	26	0	19	0	1	0	0

Under Section 320-a 5373 square yards of concrete pavement has been laid in the Town of Waterford at a cost of $2.60 per square yard. This cost includes excavation and all incidentals.

Northumberland: One-half mile of sand clay road has been built and one-third of one mile of cinder road.

Clifton Park has built one mile of cinder road.

Milton: Wash-out Power House bridge repairs cost $2,700.

Saratoga placed a concrete floor on the bridge crossing the Hudson river at Schuylerville. One-half cost (joint bridge) was $404. Two miles of gravel road resurfaced at a cost of $800.

Day: Under Section 291 a widening, grading and drainage job was done on 7/10 of one mile at a cost of $1,150.

REPORT OF TOWN HIGHWAY AND BRIDGE IMPROVEMENT—COUNTY OF SARATOGA, 1919.—(Continued).

TOWNS	Steam rollers owned by town	Traction engines owned by town	Stone crushers owned by town	Steam rollers leased by town	Amount paid	Amount due	Traction leased by town	Amount paid	Amount due	Stone crushers leased by town	Amount paid	Amount due	Sprinklers owned by town	Heavy road machine owned by town	Light road machine owned by town	Hones owned by town
Ballston	..	..	..	1	$290 00	$2710 00	..	..	..	..	.....	.....	..	2	1	6
Charlton	..	..	..	..	.....	.....	..	..	..	..	.....	.....	..	2	1	6
Clifton Park	1	..	..	..	.....	.....	..	..	..	..	.....	.....	1	3	1	4
Corinth	..	..	..	..	.....	.....	..	..	..	..	.....	.....	..	2	0	2
Day	..	..	..	..	.....	.....	..	..	..	..	.....	.....	..	2	1	2
Edinburgh	..	..	..	..	.....	.....	..	..	..	..	.....	.....	..	2	0	2
Galway	1	..	..	..	.....	.....	..	..	..	..	.....	.....	..	2	1	3
Greenfield	1	..	1	..	.....	.....	..	..	..	..	.....	.....	1	2	1	6
Hadley	1	..	1	..	.....	.....	..	..	..	..	.....	.....	1	1	1	2
Halfmoon	..	..	..	1	.....	.....	..	..	..	..	.....	.....	..	2	..	9
Malta	..	..	..	..	.....	.....	..	..	..	..	.....	.....	..	2	1	4
Milton	..	..	..	1	1913 96	336 14	..	..	..	1	$541 14	$808 86	..	4	0	6
Moreau	1	..	..	..	.....	.....	..	..	..	..	.....	.....	..	2	1	2
Northumberland	..	..	..	..	.....	.....	..	..	..	..	.....	.....	..	3	1	5
Providence	..	..	..	..	.....	.....	..	..	..	..	.....	.....	..	6	0	2
Saratoga	..	..	..	..	.....	.....	..	..	..	..	.....	.....	..	4	1	5
Saratoga Springs	1	..	..	..	.....	.....	..	..	..	..	.....	.....	..	5	1	8
Stillwater	..	..	..	..	.....	.....	..	..	..	..	.....	.....	..	4	2	7
Waterford	..	..	..	..	.....	.....	..	..	..	..	.....	.....	..	2	0	1
Wilton	..	..	..	..	.....	.....	..	..	..	..	.....	.....	..	4	1	3

REPORTS OF INDEBTEDNESS OF VARIOUS TOWNS AND CITIES OF THE COUNTY, AS FILED WITH THE BOARD OF SUPERVISORS.

To the Honorable Board of Supervisors of Saratoga County:

The undersigned Supervisor of the Town of Ballston respectfully reports the indebtedness of said town to be as follows:

For the improvement of highways and bridges, $2,081.98.

BAILEY FILKINS,

To the Honorable Board of Supervisors of Saratoga County:

The undersigned Supervisor of the Town of Charlton respectfully reports the indebtedness of said town to be as follows:

Certificates of indebtedness, due February 1, 1920, with interest, $1,015.00.

JOHN H. ROBINSON.

To the Honorable Board of Supervisors of Saratoga County:

The undersigned Supervisor of the Town of Clifton Park respectfully reports the indebtedness of said town to be as follows:

Bonded indebtedness of $1,800, payable $500 annually, February 1, until paid, interest five per cent. Certificates of indebtedness, due February 1, 1920, with interest, $1,205.05.

JAMES K. LOSEE.

To the Honorable Board of Supervisors of Saratoga County:

The undersigned Supervisor of the Town of Corinth respectfully reports the indebtedness of said town to be as follows:

Total bonded debt, $7,000; issued for the improvement of highways, being bonds of $1,000 each, dated February 1, 1912, and payable $1,000 each year, February 1, 1917, to 1926, inclusive, rate of interest five per cent.

G. E. MELVILLE.

To the Honorable Board of Supervisors of Saratoga County:

The undersigned Supervisor of the Town of Day respectfully reports the indebtedness of said town to be as folows:

Certificates of indebtedness, with interest, payable February 1, 1920, $688.12.

CHARLES VAN AVERY.

To the Honorable Board of Supervisors of Saratoga County:

The undersigned Supervisor of the Town of Edinburg respectfully reports the indebtedness of said town to be as follows:

Certificates payable February 1, 1920, for highway fund, $307.50; general fund, $200.00. Total, $507.50.

J. R. WHITNEY,

To the Honorable Board of Supervisors of Saratoga County:

The undersigned, Supervisor of the Town of Galway, respectfully reports the indebtedness of said town to be as folows:

Certificates of indebtedness, due February 1, 1920, with interest, $512.50.

JAMES G. DONNAN.

To the Honorable Board of Supervisors of Saratoga County:

The undersigned Supervisor of the Town of Greenfield rspectfully reports the indebtedness of said town to be as follows:

Certificates, notes and interest, due February 1, 1920, $4,962.70.

CLAUDE S. SCOTT.

To the Honorable Board of Supervisors of Saratoga County:

The undersigned Supervisor of the Town of Hadley respectfully reports the indebtedness of said town to be as follows:

Certificates of indebtedness and interest, due February 1, 1920, $1,192.67.

JOHN J. BREEN

To the Honorable Board of Supervisors of Saratoga County:

The undersigned Supervisor of the Town of Halfmoon respectfully reports the indebtedness of said town to be as follows:

Certificates of indebtedness, with interest, due February 1, 1920, $8,068.69.

ARTHUR P. HAYNER.

To the Honorable Board of Supervisors of Saratoga County:

The undersigned Supervisor of the Town of Malta respectfully reports the indebtedness of said town to be as follows:

Bonded debt, $1,365.00, issued for the building of improved highways, bearing interest at the rate of five per cent., payable February 1, 1920.

Certificates of indebtedness, aggregating $740.00, interest six per cent.

F. J. RILEY.

To the Honorable Board of Supervisors of Saratoga County:

The undersigned Supervisor of the City of Mechanicville respectfully reports the indebtedness of said city to be as folows:

Water bonds	$88,000 00
Sewer bonds	32,000 00
Paving bonds	80,866 84
Munncipal Building bonds	21,000 00
	$232,862 68

JOHN T. CUNNINGHAM.

To the Honorable Board of Supervisors of Saratoga County:

The undersigned, Supervisor of the Town of Milton, respectfully reports the indebtedness of said town to be as follows:

Bonded indebtedness, $8,000.00, issued for building Scyth Shop Bridge, payable $1,000.00 annually, February 1, with interest at five per cent.

Certificate of indebtedness issued for building abutment under Power House bridge, $1,500.00 principal, and $37.50 interest, payable Feb. 1, 1920.

JOSEPH W. KING.

To the Honorable Board of Supervisors of Saratoga County:

The undersigned Supervisor of the Town of Moreau respectfully reports the indebtedness of said town to be as follows:

Bonded debt of $2,000, town's share of Fenimore bridge, bearing interest at the rate of five per cent., payable $1,000,000 yearly.

Bonded debt of $2,500, for building steel bridge over south channel of Hudson River at South Glens Fals, rate of interest five per cent., payable $1,000.00 yearly until 1921, when $15,000.00 is paid.

Bonded debt of $14,000 for town's share of Fort Edward bridge, interest five per cent., payable $1,000.00 yearly.

Bonded debt of $58,000.00 for town's share of viaduct between Glens Falls and South Glens Falls, interest five per cent., payable $2,000.00, 1916, 1917, 1918 and 1919 and $3,000.00 annually thereafter.

Also the following certificates of indebtedness: Certificate of Indebtedness $3,000, 170 days of interest $85.00, Certificate of Indebtedness $3,000, 155 days of interest $77.50, Certificate of Indebtedness $3,000, 134 days of interest $67.00 due Feb. 1st, 1920.

JOHN BLACKBURN.

To the Honorable Board of Supervisors of Saratoga County:

The undersigned Supervisor of the Town of Northumberland respectfully reports the indebtedness of said town to be as follows:

Certificate of indebtedness and interest, due February 1, 1920, $607.90.

EARL F. RUGG.

To the Honorable Board of Supervisors of Saratoga County:

The undersigned Supervisor of the Town of Providence respectfully reports the indebtedness of said town to be as follows:

Certificate payable February 1, 1920, $45.00. Interest, $18.40.

O. E. SISM.

To the Honorable Board of Supervisors of Saratoga County:

The undersigned Supervisor of the Town of Saratoga respectfully reports the indebtedness of said town to be as follows:

Bonded debt of $8,000.00 issued for aid in building railroad, interest 4.5 per cent., payable $4,000.00 annually.

Debt contracted in building of Schuylerville-Easton bridge over Hudson River, town's share $9,500.00, interest 5 per cent., payable $2,000 annually; first payment February 1, 1922.

Certificate of indebtedness item and interest $507.50.

GEORGE H. LOHNAS.

To the Honorable Board of Supervisors of Saratoga County:

The undersigned Supervisor of the City of Saratoga Springs respectfully reports the indebtedness of said town to be as follows:

Sewer and Water Bonds, aggregating $100,000.00, interest four per cent., payable $10,000.00 annually.

Village Hall Bonds, aggregating $5,000.00, interest four per cent., payable $5,000 annually.

Park Bonds—Congress Park, aggregating $80,000.00, interest 4 1-4 per cent., payable $4,000.00 annually.

Park Bonds—Canfield Park, aggregating $126,000 00, interest 4 1-4 per cent., payable $6,000.00 annually.

Park Bonds—Congress Hall site, aggregating $46,000.00, interest 4 1-2 per cent., payable $2,000.00, 1918 and annually.

School notes, aggregating $27,000.00.

EDWARD D. EDDY.

To the Honorable Board of Supervisors of Saratoga County:

The undersigned, the Supervisor of the Town of Stillwater in said County, hereby reports the indebtedness of said town as follows:

The Town Board of said Town of Stillwater, by virtue of the power and authority vested in it by an Act of the Board of Supervisors of said County of Saratoga, at a session of said Board held in the month of July, 1914, thereafter issued and sold the bonds of said town to the amount of Thirty Thousand and Sixty Dollars ($30,060.00) for the purpose of paying a judgment against said town, the settlement of two other actions then pending against said town, the payment of the costs and expenses of litigation, and also to obtain the moneys necessary to pay the share of the town of the cost and expense of the proceedings by the State to acquire two toll bridges in said town and changing them into free bridges.

The bonds were issued as of the date of August 1, 1914.

Eighteen bonds were issued numbered consecutively from 1 to 18, inclusive, and are of the denomination of One Thousand Six Hundred and Seventy Dollars ($1,670.00) each.

The bonds bear interest at the rate of five per centum (5%) per annum, payable annually on the first day of August in each year.

The bonds, both principal and interest, are payable at the First National Bank, Mechanicville, N. Y.

One of said bonds becomes due on the first day of August in each year beginning with the year 1917.

Three of said bonds, and the interest on all of said bonds to August 1, 1919, have been paid.

Fifteen of the bonds remain unpaid, amounting in the aggregate to the sum of $25,050.

One of the bonds, together with the interest on all the bonds remaining unpaid will be due and payable August 1, 1920.

Amount of bond due August 1, 1920	$1,670 00
Interest due August 1, 1920	1,232 50
Total amount due August 1, 1920	$2,902 50

All of which is respectfully submitted.

G. H. VAN WIE.

To the Honorable Board of Supervisors of Saratoga County:

The undersigned Supervisor of the Town of Waterford respectfully reports the indebtedness of said town to be as follows:

Sewer bonds, aggregating $10,755.00, rate of interest 4 1-2 per cent., payable $1,195 December 28, 1917, and $1,195 annually thereafter until paid.

For purchases of water works bonds aggregating $116,000.00, rate of interest 5 per cent., payable $4,000 July 1, 1916, and $4,000 annually thereafter up to and including 1945; July 1, 1946, $2,000; July 1, 1947, $4,000; July 1, 1948, $4,000; July 1, 1949, $2,000.

Town Hall bonds, aggregating $31,600; rate of interest 5 per cent., payable $3,000 October 1, 1932, and $3,000 each year thereafter up to and including 1941, and $1,600 October 1, 1942.

Free Bridge bonds, aggregating $3,214.29, rate of interest 5 per cent., payable $1,071.42 February 1, 1916, and $1,071.43 annually thereafter up to and including 1922.

HARRY R. DAVIDSON.

To the Honorable Board of Supervisors of Saratoga County:

The undersigned Supervisor of the Town of Wilton respectfully reports the indebtedness of said town to be as follows:

Class—Coupon.

Nature—Highway, road, bridge.

Class—Coupon.

Nos. 1, 2, 3, 4, 5.

Date—February 1, 1909.

Amount—$1000, $1000, $1000, $1000, $584.21, $4,584.21.

Maturity—February 1, 1920, and each year thereafter up to and including February 1, 1924.

Where paid—Citizens National Bank, Saratoga Springs.

Rate—5%.

Authority for issue—Resolution, Board of Supervisors, passed 1908. Sections 14-69, County Law.

CHAS. VAN RENSSELAER.

COMPENSATION OF SUPERVISORS

Statement showing the amount by the Board of Supervisors of Saratoga County to the several members thereof within the year 1919, published pursuant to the provisions of Section 51 of the County Law.

SUPERVISORS	Expenses, special committee work	Compensation copying assessment roll and extending taxes.	Salary	Totals
John Blackburn	$1 90	$97 50	$500 00	$599 40
John J. Breen	225 00	49 00	500 00	774 00
*Clayton Chase	.....	.....	405 48	405 48
John T. Cunningham	169 26	87 74	500 00	757 00
Harry R. Davidson	241 35	135 00	500 00	876 35
James G. Donnan	.....	45 00	500 00	545 00
Edward D. Eddy	10 00	144 15	500 00	654 15
Bailey Filkins	48 00	.....	500 00	548 00
Joseph W. King	117 70	75 68	500 00	693 38
*Silas Hayner	66 00	.....	386 30	452 30
Arthur P. Hayner	40 00	46 32	113 70	200 02
George H. Lohnes	76 44	140 00	500 00	716 44
James K. Losee	547 80	111 00	500 00	1158 80
George E. Melville	10 00	91 00	500 00	601 00
Fancher J. Riley	178 50	38 50	500 00	717 00
James H. Robinson	135 91	14 55	500 00	650 46
Earl F. Rugg	43 90	26 54	500 00	570 44
Claude S. Scott	80 50	65 00	500 00	645 50
O. E. Sism	.....	39 75	94 52	134 27
Charles Van Avery	.....	36 00	500 00	536 00
C. C. Van Rensselaer	207 25	51 60	500 00	758 85
Geogre H. Van Wie	43 82	63 97	500 00	607 79
J. Richard Whitney	36 62	189 20	500 00	725 82
Totals	$2279 95	$1547 50	$10,500 00	$14,327 45

* Resigned.

I, JOHN B. SMITH, Clerk of the Board of Supervisors of Saratoga County, certify that the foregoing statement is correct; that during the year of 1919 said Board of Supervisors met nine days in regular quarterly sessions in February, May and August; four days in special session, and that said Board met in annual session, including two days as a Board of County Canvassers, nineteen days.

Dated, December 31, 1919.

JOHN B. SMITH,
Clerk of the Board of Supervisors of
Saratoga County, N. Y.

SUPERVISORS OF SARATOGA COUNTY

TOWN OR CITY	SUPERVISORS	P. O. ADDRESS
Ballston	Bailey Filkins	Burnt Hills, N. Y.
Charlton	James H. Robinson	Balltson Spa, R. F. D. 2
Clifton Park	James K. Losee	Elnora, N. Y.
Corinth	George E. Melville	Corinth, N. Y.
Day	Charles Van Avery	Day, N. Y.
Edinburg	J. Richard Whitney	Northville, R. F. D.
Galway	James G. Donnan	Galway, N. Y.
Greenfield	Claude S. Scott	Greenfield Center, N. Y.
Hadley	John J. Breen	Corinth, R. F. D. 2.
Halfmoon	Arthur P. Hayner	Waterford, N. Y.
Malta	Fancher J. Riley	Ballston Spa, R. F. D. 3
Mechanicville	John T. Cunningham	Mechanicville, N. Y.
Milton	Joseph W. King	Ballston Spa, N. Y.
Moreau	John Blackburn	South Glens Falls, N. Y.
Northumberland	Earl F. Rugg	Schuylerville, R. F. D.
Providence	O. E. Sism	Hagadorns Mills, N. Y.
Saratoga	George H. Lohnes	Schuylerville, N. Y.
Saratoga Springs	Edward D. Eddy	Saratoga Springs, N. Y.
Stillwater	George H. Van Wie	Bemis Heights, N. Y.
Waterford	Harry R. Davidson	Waterford, N. Y.
Wilton	Clarence C. Smith	Saratoga Springs, R. F. D. 2

FEES OF TOWN AND COUNTY OFFICERS

TOWN COLLECTOR

On aggregate amount of taxes paid within 30 days after notice.

Not exceeding $2,000	2 per cent.
Exceeding $2,000	1 per cent.
After expiration of 30 days	5 per cent
From the County Treasurer for all taxes returned to him as unpaid	2 per cent.

CORONERS

In Saratoga County, two—no fees.

Salary each, per year	$1,000 00

CONSTABLES

In criminal cases:

Serving a warrant	$ 75
Every mile traveled serving and returning	10
Taking a defendant into custody on a commitment	25
For every mile traveled taking prisoner to jail, going and returning	10
Serving subpoenas	25
Every mile traveled serving same, going and returning	05
Notifying complainant	25
Every mile traveled notifying complainant, going and returning	05
Keeping a prisoner in custody by direction of justice, per day	1 00
Taking charge of jury	50
Attending court on notice from sheriff, per day	3 00
Each mile traveled, going and returning from court	05

Subpoena in criminal cases containing one or more names served by officer: Officer entitled only to mileage for distance actually traveled and not separate mileage for each witness, unless Board of Supervisors make further allowance.

The Board of Supervisors may allow such further compensation for the service of process, and the expense and trouble attending the same as they shall deem reasonable.

For other services in criminal cases for which no compensation is especially provided by law, such sum as the Board of Supervisors of the County shall allow:

In Civil Actions:

Serving summons	$ 25
Serving summons and executing order of arrest	1 00
Serving summons and levying warrant of attachment	1 00
Copy of attachment and inventory	75
Serving summons and requisition, action for chattel	1 00
Serving an order, continuing action before another justice	50
Attending with person in custody	50
Collecting money by execution to amount of $50, each dollar	05
Over $50	05
If settled after levy, poundage upon sum at which settlement is made.	
Each mile necessarily traveled to serve summons or any other mandate except a venue, distance to be computed from abode of person or place served to place where returnable	10
If two or more mandates in one action served, or two or more persons in one action, separate mileage not allowed for each.	
Notifying plaintiff of execution of order or arrest	25
Mileage on same, each mile traveled	10
Subpoena each witness not exceeding four	25
Notifying jurors to attend trial	1 50
Taking charge of jury	50

In Special Proceedings:

Notifying jurors to assess damages in proceeding relating to highways	$2 00
Notifying jurors to attend in any other case unless fees specially prescribed by law, for each person notified	10
For each mile necessarily traveled	10
For serving precept or other mandate	25
For serving warrant, no other fee being prescribed by law	50
Serving an order directing proceedings continued before another justice and attending before same with person in custody	1 00
For arresting and committing any person	1 00
Subpoening each witness not exceeding four	25
Each mile necessarily traveled unless other fee prescribed	10

Same provision in reference to mandates or two persons served applies as in civil cases.

SHERIFFS

By Chapter 44, Laws of 1898, the office of sheriff was made a salaried one The sheriff now receives in lieu of all fees and perquisites, an annual salary of $2,000.

JUSTICES OF THE PEACE

In Criminal Cases:

Administering an oath	$ 10
Drawing an information	50
Taking depositions of witnesses on information	25
Issuing a warrant of arrest	50
Endorsing a warrant from another County	25
For each day's necessary attendance upon hearing of examination of accused	1 50
Every necessary adjournment of same	25
Warrant of commitment	25
Subpoena, including all names inserted	25
Each copy subpoena for service	10
Filing each paper required by law	05
Furnishing copies of papers in any proceeding, per folio 100 words	10
Each order in writing or certificate required by law	25
Drawing undertaking of bail	50
Taking an acknowledgment	25
Return and filing papers in County Clerk's office when defendant is held to answer	1 00

COURTS OF SPECIAL SESSIONS

For a venire	$ 25
Swearing each witness on trial	10
Swearing a jury	25
Swearing constable to attend jury	25
Subpoena, including all names inserted	25
Trial fee per day during necessary continuance of trial	1 50
Receiving and entering verdict of jury	25
Entering sentence of court	25
Temporary commitment	25
Warrant of commitment on sentence	25
Record of conviction and filing same	1 00
Return of appeal to be paid to County	2 00
Services when associated with another justice in cases of bastardy, for each day actually and necessarily spent	2 00

But all such charges in any case shall not exceed $5, unless court continues more than one day, in which case the costs of such additional day may be added.

Application and license to carry concealed weapons, to be paid for by person applying for same	$1 50

COUNTY CLERK

The office of County Clerk of Saratoga County was made a salaried one by Chapter 43, Laws of 1898, and all fees, emoluments and perquisites that such clerk is authorized to receive, belongs to the County of Saratoga. Annual salary of the County Clerk is $2,000.

No fee shall be charged by such clerk for any services rendered in pension matters.

All expenses of lighting, heating and maintaining the County Clerk's office are a County charge; also the compensation of the deputy clerk, idex and searching clerk, and assistants.

SALARIES

Commissioners of Election ($1,500 each)	$3,000 00
County Judge	2,000 00
County Treasurer	2,400 00
Surrogate	2,500 00
Surrogate's Clerk	1,500 00
Stenographer, Surrogate's Court	1,200 00
Superintendent of the Poor	1,250 00
Superintendent of Saratoga County Tuberculosis Hospital	1,800 00
Sheriff	2,000 00
Under Sheriff	1,200 00
County Clerk	2,000 00
Deputy Clerk	1,500 00
Index and Searching Clerk	1,200 00
District Attorney	2,000 00
Assistant District Attorney	1,500 00
Coroners ($1,000 each)	2,000 00
Commissioners of Jurors	1,200 00
County Superintendent of Highways	1,800 00
County Sealer of Weights and Measures	1,500 00
Clerk, Board of Supervisors	1,500 00
Employes of County Clerk's office, recording clerks, each per year	720 00

TOTAL TAX RATES OF TOWNS AND CITIES, 1919. INCLUDING HIGHWAY

Ballston	$1 62
Chralton	2 36
Clifton Park	1 50
Corinth	2 36
Day	3 70
Edinburg	3 88
Galway	2 42
Greenfield	3 38
Hadley	3 92
Halfmoon	1 84
Malta	1 78
Mechanicville	1 26
Milton	2 52
Moreau	1 76
Northumberland	2 00
Providence	3 84
Saratoga	2 12
Saratoga Springs	1 24
Stillwater	1 68
Waterford	1 46
Wilton	2 00

District taxes are in addition to above.

OFFICIAL STATEMENT AND CANVASS OF VOTES CAST IN THE COUNTY OF SARATOGA AT THE GENERAL ELECTION HELD NOVEMBER 4, 1919.

Official Statement and Canvass of Votes Cast in the County of Saratoga at the General Election held November 4, 1919

Towns or Cities	District Number	JUSTICE OF SUPREME COURT. Whole Number.	Charles C. Van Kirk	Frank C. Brown	Blank	Void	Alfred Davis	MEMBER OF ASSEMBLY. Whole Number	Earl Leonard	Clarence C. Smith	Charles T. Sweet	Henry R. Holbrook	Gilbert Seeley	Blank	Void
Ballston	1	718	307	9	398	4	....	359	123	196	2	11	....	23	4
Ballston	2	277	234	1	41	1	....	277	78	156	2	20	....	20	1
Ballston	3	248	189	9	48	2	....	247	67	135	6	17	....	19	3
Ballston	4	101	88	4	9	....	....	102	26	51	1	4	....	1	9
Charlton	1	314	257	9	46	2	....	319	76	161	3	49	....	27	3
Charlton	2	115	88	1	22	2	2	115	29	59	3	17	....	5	2
Clifton Park	1	247	153	7	59	28	....	247	46	133	1	9	....	30	28
Clifton Park	2	328	242	8	78	....	....	328	45	227	1	13	....	42	....
Clifton Park	3	188	144	13	31	....	....	188	47	110	6	6	....	19	....
Corinth	1	312	237	10	59	6	....	312	60	209	2	15	....	18	8
Corinth	2	324	256	17	50	1	....	324	136	151	5	5	....	25	2
Corinth	3	90	66	2	22	....	....	90	9	73	....	1	....	7	....
Corinth	4	335	254	12	65	4	....	335	43	228	1	16	....	30	17
Corinth	5	260	199	10	51	....	....	260	93	127	....	12	....	20	8
Corinth	6	216	159	7	47	3	....	216	30	152	1	11	....	17	5
Day		238	126	5	82	25	....	238	47	122	1	5	....	38	25
Edinburg		366	225	4	134	3	....	366	103	149	....	16	....	93	5
Galway	1	357	271	4	81	1	....	357	88	208	1	20	....	37	3
Galway	2	226	157	11	58	....	....	226	45	117	12	8	....	41	3
Greenfield	1	378	269	13	87	9	....	378	67	258	1	6	....	36	10
Greenfield	2	211	158	16	36	1	....	211	57	113	12	5	....	18	6
Hadley		312	151	6	155	....	....	312	20	184	1	6	....	101	....
Halfmoon	1	300	163	13	122	2	....	300	28	180	2	3	....	83	4
Halfmoon	2	269	190	8	70	1	....	269	34	190	1	6	....	33	5
Halfmoon	3	160	119	3	36	2	....	160	35	106	....	3	....	14	2
Malta	1	286	199	10	66	11	....	286	64	165	3	4	....	39	11
Malta	2	402	337	6	46	13	....	400	38	307	1	17	....	24	13
Mechanicville	1	253	205	13	31	4	....	251	103	125	8	4	....	7	4
Mechanicville	2	235	188	8	35	4	....	235	86	130	4	1	....	10	4
Mechanicville	3	212	153	12	46	1	....	212	117	74	2	3	....	11	5
Mechanicville	4	224	173	5	46	....	....	224	112	94	5	2	....	8	3
Mechanicville	5	272	205	15	52	....	....	272	74	152	1	2	....	38	5
Mechanicville	6	185	136	9	36	4	....	185	83	81	6	....	....	11	4

Mechanicville 7	290	216	19	55	11	....	290	118	150	8	3	....	....	11
Mechanicville 8	324	268	16	30	10	....	324	87	217	6	3	....	8	3
Mechanicville 9	319	258	16	43	2	....	319	103	191	6	8	....	9	2
Milton 1	443	335	9	92	7	....	443	185	189	....	12	....	47	10
Milton 2	346	276	8	53	9	....	346	153	149	6	3	....	20	15
Milton 3	442	296	19	107	20	....	442	154	185	5	13	....	62	23
Milton 4	505	371	23	108	3	....	505	176	239	8	17	....	59	6
Milton 5	276	219	4	51	2	....	276	119	133	....	3	....	17	4
Milton 6	199	164	2	32	1	....	199	35	134	....	7	....	19	4
Milton 7	196	143	2	47	4	....	196	42	123	1	3	....	24	3
Moreau 1	425	277	56	86	6	....	425	168	156	34	4	....	57	6
Moreau 2	285	202	8	65	10	....	285	88	143	6	4	....	37	7
Moreau 3	274	201	34	38	1	....	274	36	184	13	18	....	18	5
Moreau 4	252	186	23	41	2	....	252	31	171	16	5	....	25	4
Moreau 5	210	151	13	45	1	....	210	41	139	2	6	....	16	6
Northumberland . 1	197	133	4	57	3	....	197	38	120	1	....	....	33	5
Northumberland . 2	194	126	6	61	1	....	194	21	137	....	2	....	32	2
Providence	227	126	13	82	6	....	227	42	124	3	2	....	50	6
Saratoga 1	463	379	11	73	....	....	463	165	246	2	5	....	42	3
Saratoga 2	197	163	2	32	....	....	197	95	86	....	1	....	10	5
Saratoga 3	334	293	2	35	4	....	334	81	211	1	20	....	17	4
Saratoga 4	303	221	3	78	1	....	303	149	89	....	6	....	55	4
Saratoga 5	360	306	3	49	2	....	360	159	176	1	6	....	15	3
Saratoga Springs. 1	438	223	17	194	4	....	438	160	170	10	5	....	89	4
Saratoga Springs. 2	499	379	11	107	2	....	609	261	227	6	7	....	106	2
Saratoga Springs. 3	426	277	13	133	3	....	426	124	215	3	10	....	65	9
Saratoga Springs. 4	431	279	13	136	3	....	431	129	225	6	3	....	62	6
Saratoga Springs. 5	529	294	33	199	3	....	529	179	213	16	3	1	104	13
Saratoga Springs. 6	482	323	6	151	2	....	481	226	193	3	6	....	46	7
Saratoga Springs. 7	498	313	10	174	1	....	498	236	198	6	4	....	53	1
Saratoga Springs. 8	362	295	11	58	....	....	422	157	199	5	5	....	56	....
Saratoga Springs. 9	586	414	20	151	1	....	586	165	302	8	12	....	88	11
Saratoga Springs.10	581	212	15	346	8	....	581	162	162	8	7	....	234	8
Saratoga Springs.11	343	172	4	167	....	....	343	142	92	4	2	....	103	....
Saratoga Springs.12	492	479	12	....	1	....	492	179	219	1	8	....	81	4
Saratoga Springs.13	400	237	18	145	1	....	400	181	130	5	4	....	80	....
Stillwater 1	251	179	....	71	1	....	251	85	126	....	4	....	34	2
Stillwater 2	166	120	7	38	1	....	166	59	84	1	2	....	17	3
Stillwater 3	281	214	5	55	7	....	281	84	157	2	5	....	26	7
Stillwater 4	299	215	5	72	7	....	299	81	163	....	11	....	34	10
Stillwater 5	172	129	5	35	3	....	172	61	86	....	2	....	16	7
Stillwater 6	310	107	10	193	....	....	155	43	86	5	3	....	16	2
Waterford 1	344	271	5	66	2	....	344	96	216	1	1	....	27	3
Waterford 2	363	291	10	58	4	....	363	118	225	1	5	....	8	6
Waterford 3	185	135	5	43	2	....	185	85	86	....	3	....	9	2
Waterford 4	328	276	6	46	....	....	328	107	188	2	3	....	28	....
Waterford 5	199	188	11	....	....	....	266	50	181	8	5	....	22	....
Waterford 6	302	221	18	63	....	....	302	66	201	5	1	....	29	....
Wilton	427	243	14	170	....	....	427	51	298	9	9	....	60	....
Total	25,714	18,094	760	6,574	284	2	25,437	7,692	13,257	329	598	1	3,110	450
Soldier Vote	3	2		1			3		2				1	
Total	25,717	18,096	760	6,575	284	2	25,440	7,692	13,259	329	598	1	3,111	450

Towns or Cities	District Number	CORONERS.														
		Whole Number	Arthur Wheeler	No Nomination	Merritt E. Van Aernem	Dr. Edward C. Gow	George A. Waldron	Charles H. Lane	Melvin Thomas	John H. Traver	G. Worden Crissey	Dr. Callahan.	W. J. Maby	R. B. Castree	Blank	Void
Ballston	1	718	225	16	137	161	4	2	9	3	....	....	...	....	156	5
Ballston	2	554	222	....	81	102	1	2	6	3	....	....	....	....	136	1
Ballston	3	494	149	....	89	104	7	6	7	8	....	....	....	....	124	1
Ballston	4	204	40	....	50	62	1	1	1	5	....	...	....	....	38	6
Charlton	1	638	211	123	89	110	6	6	18	19	....	....	..	....	50	6
Charlton	2	230	42	6	55	6	3	3	10	6	....	....	....	....	41	3
Clifton Park	1	494	54	13	128	125	....	....	5	4	....	....	....	....	109	56
Clifton Park	2	656	108	....	171	174	2	3	15	14	...	....	....	....	169	....
Clifton Park	3	376	75	....	88	93	6	8	4	6	....	....	....	....	96	....
Corinth	1	624	58	8	215	222	1	2	13	14	....	....	....	....	77	14
Corinth	2	648	115	....	167	178	2	3	4	6	....	....	....	....	168	5
Corinth	3	180	10	....	64	62	....	1	1	....	....	....	....	....	40	2
Corinth	4	670	39	....	223	228	1	17	16	....	....	....	....	....	116	30
Corinth	5	520	57	....	133	144	....	1	12	9	....	....	....	....	104	60
Corinth	6	432	25	2	141	151	1	2	20	14	....	....	....	....	71	5
Day		476	41	....	118	110	2	1	6	5	....	....	....	....	168	25
Edinburg		732	98	34	143	141	3	....	20	14	....	....	....	....	273	6
Galway	1	714	108	....	179	172	1	1	14	14	....	....	....	....	215	10
Galway	2	452	54	5	103	107	11	7	12	7	....	....	....	....	140	6
Greenfield	1	756	59	18	246	229	4	2	7	13	....	....	....	....	160	18
Greenfield	2	422	58	....	116	107	10	9	7	12	....	....	....	....	102	1
Hadley		624	14	....	144	146	1	1	5	6	....	....	....	....	304	3
Halfmoon	1	600	35	....	152	153	3	1	2	1	....	....	....	....	250	3
Halfmoon	2	538	37	6	161	159	3	2	8	8	....	....	....	....	154	....
Halfmoon	3	520	34	....	95	101	2	2	1	....	....	....	....	....	81	4
Malta	1	572	80	....	141	139	4	1	2	20	....	....	....	....	163	22
Malta	2	800	54	....	287	282	3	1	12	15	1	....	....	....	132	13
Mechanicville	1	502	98	....	112	138	5	5	6	7	....	....	....	....	127	4
Mechanicville	2	470	68	....	123	154	4	2	4	1	....	....	....	....	110	4
Mechanicville	3	424	104	....	75	99	2	2	....	2	....	1	....	....	139	....
Mechanicville	4	448	103	54	87	99	3	6	1	3	....	....	....	....	92	....
Mechanicville	5	544	78	....	167	164	2	3	1	2	....	....	....	....	127	....
Mechanicville	6	370	79	....	77	90	7	5	....	1	....	....	1	....	105	5

Mechanicville 7	580	88	....	144	184	11	6	3	1	....	....	....	....	143	....
Mechanicville 8	548	77	....	201	222	5	6	3	4	....	....	....	....	129	1
Mechanicville 9	638	98	74	174	209	5	6	4	2	....	....	....	....	62	4
Milton 1	886	345	19	116	166	4	1	6	11	....	....	....	....	211	7
Milton 2	692	217	....	118	158	2	1	3	2	....	....	....	2	179	10
Milton 3	884	219	....	163	192	7	5	5	10	....	....	....	1	242	40
Milton 4	1010	229	....	216	249	8	8	14	15	....	....	....	....	267	4
Milton 5	552	138	24	105	142	....	....	1	2	....	....	....	....	134	6
Milton 6	398	73	....	111	126	....	1	3	3	....	....	....	....	73	8
Milton 7	392	62	10	119	114	2	1	6	2	....	....	....	....	68	8
Moreau 1	850	174	....	161	180	26	30	6	2	....	....	....	....	265	6
Moreau 2	570	89	....	137	144	5	5	7	7	....	....	....	....	172	4
Moreau 3	548	35	12	170	188	12	11	16	15	....	....	....	....	85	4
Moreau 4	504	37	....	157	164	12	13	13	8	....	....	....	....	98	2
Moreau 5	420	35	....	119	128	2	2	5	4	....	....	....	....	119	6
Northumberland . 1	394	26	....	101	145	1	1	3	3	....	....	....	....	108	6
Northumberland . 2	388	18	....	100	139	....	....	7	1	....	....	....	....	121	2
Providence	454	74	....	86	103	3	5	2	1	....	....	....	....	168	12
Saratoga 1	926	102	7	243	401	1	2	11	4	....	....	....	....	152	3
Saratoga 2	394	52	7	87	163	1	....	2	....	....	....	....	....	78	4
Saratoga 3	668	58	12	194	256	....	....	36	21	....	....	....	....	83	8
Saratoga 4	606	84	13	105	239	1	....	8	3	....	....	....	....	150	3
Saratoga 5	720	86	16	166	301	1	1	14	4	....	....	....	....	129	2
Saratoga Springs. 1	876	47	....	261	181	6	8	5	3	....	....	....	....	353	12
Saratoga Springs. 2	1218	85	....	369	216	6	6	8	6	....	....	....	....	518	4
Saratoga Springs. 3	852	50	....	280	185	3	2	7	6	....	....	....	....	310	9
Saratoga Springs. 4	862	53	....	279	179	2	4	3	4	....	....	....	....	332	6
Saratoga Springs. 5	1058	64	1	317	189	6	7	2	7	....	....	....	....	459	6
Saratoga Springs. 6	962	75	....	285	227	2	2	5	5	....	....	....	....	351	10
Saratoga Springs. 7	996	88	....	293	168	9	8	3	7	....	....	....	....	419	1
Saratoga Springs. 8	884	54	....	312	195	4	6	5	3	....	....	....	....	261	4
Saratoga Springs. 9	1172	86	....	391	258	6	5	14	8	....	....	....	....	402	2
Saratoga Springs.10	1162	71	....	220	113	11	6	3	2	....	....	....	....	648	88
Saratoga Springs.11	686	72	....	154	79	4	5	2	4	....	....	....	....	366	....
Saratoga Springs.12	984	82	....	338	207	5	....	4	4	....	....	....	....	335	9
Saratoga Springs.13	800	78	....	222	116	6	7	5	4	....	....	....	....	362	....
Stillwater 1	502	60	....	120	117	....	....	8	1	....	....	....	....	177	19
Stillwater 2	332	32	....	77	100	3	1	9	1	....	....	....	....	95	14
Stillwater 3	562	83	10	129	179	6	3	7	6	....	....	....	....	132	7
Stillwater 4	598	78	....	161	171	1	....	6	6	....	....	....	....	157	18
Stillwater 5	344	60	....	86	89	....	....	....	....	....	....	....	....	106	3
Stillwater 6	310	40	....	75	83	5	5	2	4	....	....	....	....	96	....
Waterford 1	688	92	....	211	199	3	2	1	....	....	....	....	....	178	2
Waterford 2	726	88	....	238	233	2	1	5	2	....	....	....	....	152	5
Waterford 3	370	64	....	96	88	4	....	1	4	....	....	....	....	113	....
Waterford 4	656	109	....	174	175	5	2	2	3	....	....	....	....	186	....
Waterford 5	532	48	....	180	168	10	7	4	5	....	....	....	....	103	7
Waterford 6	604	46	....	216	209	7	3	1	2	....	....	....	....	120	....
Wilton	854	26	....	244	242	9	5	10	18	....	....	....	....	300	....
Total	50,874	6,778	490	13,378	13,246	339	308	549	482	1	1	1	3	14,604	694
Soldier Vote	5			2	2									1	
Total	50,879	6,778	490	13,380	13,248	339	308	549	482	1	1	1	3	14,605	694

Towns or Cities	District Number.	AMENDMENT NO. 1. Whole Number.	For	Against	Blank	Void	AMENDMENT NO. 2. Whole Number.	For	Against	Blank	Void
Ballston	1	359	115	134	106	4	359	138	97	120	4
Ballston	2	227	92	101	74	10	277	109	92	66	10
Ballston	3	247	60	118	66	3	247	74	98	70	5
Ballston	4	94	42	38	13	1	93	50	29	13	1
Charlton	1	319	109	105	104	1	319	101	109	109	....
Charlton	2	115	38	42	34	1	115	34	46	34	1
Clifton Park	1	247	76	88	80	3	247	78	80	86	3
Clifton Park	2	328	104	108	116	....	328	97	104	127	....
Clifton Park	3	188	65	12	17	44	188	83	50	11	44
Corinth	1	312	127	63	118	4	312	126	57	126	3
Corinth	2	327	113	91	114	9	324	121	71	124	8
Corinth	3	90	44	23	21	2	90	43	21	25	1
Corinth	4	335	122	76	134	3	335	141	60	132	2
Corinth	5	260	90	71	98	1	260	82	65	110	3
Corinth	6	216	80	51	82	3	216	82	50	81	3
Day		238	45	84	105	4	238	47	78	109	4
Edinburg		366	71	150	145	....	366	66	147	153	....
Galway	1	357	89	127	139	2	357	88	118	149	2
Galway	2	226	55	72	97	2	226	60	60	104	2
Greenfield	1	378	157	101	109	11	378	144	90	132	12
Greenfield	2	211	55	101	51	4	211	64	90	52	5
Hadley		312	72	84	152	4	312	82	76	150	4
Halfmoon	1	300	61	113	123	3	300	62	100	135	3
Halfmoon	2	270	51	110	107	2	270	79	86	103	2
Halfmoon	3	160	45	48	65	2	160	18	78	61	3
Malta	1	286	83	114	79	10	286	78	103	95	10
Malta	2	400	166	90	134	10	400	152	96	142	10
Mechanicville	1	253	75	86	88	4	253	86	77	86	4
Mechanicville	2	235	106	64	65	....	235	95	66	74	....
Mechanicville	3	212	79	57	75	1	212	77	52	80	3
Mechanicville	4	224	91	45	83	5	214	86	44	83	1
Mechanicville	5	272	128	69	74	1	272	134	60	76	2
Mechanicville	6	185	70	50	63	2	185	77	43	63	2
Mechanicville	7	290	111	85	93	1	320	154	76	89	1
Mechanicville	8	324	124	91	106	3	324	131	85	105	3
Mechanicville	9	319	148	67	102	2	319	155	57	105	2

Milton 1	443	127	154	152	10	443	119	148	166	10
Milton 2	346	108	109	120	9	345	133	83	116	13
Milton 3	442	143	104	108	15	442	127	108	187	20
Milton 4	505	138	158	194	15	505	142	142	206	15
Milton 5	276	99	72	92	13	276	88	85	89	14
Milton 6	199	80	62	55	2	199	59	84	53	3
Milton 7	196	62	60	72	2	196	75	51	68	2
Moreau 1	425	157	125	142	1	425	166	107	146	6
Moreau 2	285	106	56	117	6	285	95	51	137	2
Moreau 3	274	119	42	111	2	274	115	45	110	4
Moreau 4	252	108	48	93	3	252	106	48	94	4
Moreau 5	210	84	63	63	....	210	77	63	64	6
Northumberland . 1	197	66	46	79	6	197	38	57	96	6
Northumberland . 2	195	58	65	70	2	195	59	54	79	3
Providence	216	64	57	91	4	216	57	51	104	4
Saratoga 1	463	181	112	167	3	463	184	98	178	3
Saratoga 2	197	107	30	56	4	197	90	39	64	4
Saratoga 3	334	97	155	82	....	334	92	143	99	....
Saratoga 4	303	120	50	132	1	303	118	50	134	1
Saratoga 5	360	153	104	99	4	360	156	101	96	7
Saratoga Springs. 1	438	150	69	214	5	438	156	147	230	5
Saratoga Springs. 2	609	244	112	219	34	609	220	122	219	48
Saratoga Springs. 3	426	154	100	163	9	426	160	89	174	3
Saratoga Springs. 4	431	179	77	174	1	431	168	78	180	5
Saratoga Springs. 5	495	156	145	191	3	491	160	137	191	3
Saratoga Springs. 6	481	190	87	200	4	481	201	76	200	4
Saratoga Springs. 7	498	191	124	183	....	498	202	123	173	....
Saratoga Springs. 8	456	179	90	150	37	456	174	102	152	28
Saratoga Springs. 9	586	224	155	201	6	586	217	153	212	4
Saratoga Springs.10	581	166	106	300	9	581	175	83	314	9
Saratoga Springs.11	343	99	75	169	....	343	117	59	167	....
Saratoga Springs.12	492	179	112	198	3	492	177	118	193	4
Saratoga Springs.13	400	153	74	173	....	400	152	70	176	2
Stillwater 1	251	71	95	83	2	251	73	91	85	2
Stillwater 2	166	40	63	63	....	166	36	65	65	....
Stillwater 3	281	73	74	129	5	281	101	56	119	5
Stillwater 4	299	79	57	154	9	299	84	55	153	7
Stillwater 5	172	67	39	60	6	172	69	37	61	5
Stillwater 6	310	28	70	212	....	208	35	55	118	....
Waterford 1	344	102	95	144	3	344	108	87	147	2
Waterford 2	363	141	86	126	10	363	132	104	116	11
Waterford 3	185	74	37	73	1	185	67	37	78	3
Waterford 4	328	110	94	124	....	328	131	76	121	....
Waterford 5	530	129	67	332	2	498	128	59	309	2
Waterford 6	302	91	89	122	....	302	81	90	131	....
Wilton	427	140	141	146	....	427	121	136	170	....
Total	25,844	8,745	6,994	9,692	413	25,721	8,835	6,524	9,920	442
Soldier Vote	3	2		1		3	3			
Total	25,847	8,747	6,994	9,693	413	25,724	8,838	6,524	9,920	442

Towns or Cities	District Number	AMENDMENT NO. 3.					AMENDMENT NO. 4.				
		Whole Number.	For	Against	Blank	Void	Whole Number	For	Against	Blank	Void
Ballston	1	359	72	179	104	4	359	79	169	107	4
Ballston	2	277	54	142	71	10	277	52	135	80	10
Ballston	3	247	30	151	63	3	247	33	158	54	4
Ballston	4	84	18	52	13	1	87	18	55	13	1
Charlton	1	319	28	167	122	2	319	26	166	124	3
Charlton	2	115	13	63	38	1	115	12	68	34	1
Clifton Park	1	247	39	120	85	3	247	41	115	88	3
Clifton Park	2	328	42	160	126	....	328	49	159	120	....
Clifton Park	3	188	32	96	16	44	188	39	87	18	44
Corinth	1	312	74	100	134	4	312	79	92	137	4
Corinth	2	324	79	116	119	10	327	74	126	121	6
Corinth	3	90	28	39	23	....	90	26	38	26	....
Corinth	4	335	74	116	141	4	335	82	110	143	....
Corinth	5	260	58	93	105	4	260	53	97	107	3
Corinth	6	216	49	77	87	3	216	39	87	87	3
Day		238	27	94	113	4	238	26	91	117	4
Edinburg		366	53	161	152	....	366	44	171	151	....
Galway	1	357	40	169	141	7	357	36	171	149	1
Galway	2	226	22	95	107	2	226	18	98	108	2
Greenfield	1	378	70	163	131	14	378	71	160	133	14
Greenfield	2	211	23	120	60	8	211	22	128	56	5
Hadley		312	55	94	157	6	312	53	93	160	6
Halfmoon	1	300	35	144	120	1	300	37	145	118	....
Halfmoon	2	270	25	139	104	2	270	22	140	106	2
Halfmoon	3	160	18	78	61	3	160	20	74	62	4
Malta	1	286	42	146	88	10	286	39	147	90	10
Malta	2	400	89	143	158	10	400	83	148	159	10
Mechanicville	1	253	40	119	92	2	253	40	119	90	4
Mechanicville	2	235	60	110	65	....	235	49	120	66	....
Mechanicville	3	212	50	84	77	1	212	50	80	82	....
Mechanicville	4	204	53	65	83	3	224	55	79	90	....
Mechanicville	5	272	52	133	85	2	272	52	131	86	3
Mechanicville	6	185	43	82	58	2	185	41	80	61	3
Mechanicville	7	290	73	122	94	1	290	69	126	94	1
Mechanicville	8	324	69	147	105	3	324	71	146	104	3
Mechanicville	9	319	68	144	105	2	319	68	144	105	2

Milton 1	443	74	188	171	10	443	72	187	174	10
Milton 2	346	59	139	137	11	346	58	144	132	12
Milton 3	442	72	168	187	15	442	68	160	200	14
Milton 4	505	81	195	213	16	505	81	196	213	15
Milton 5	276	47	110	104	15	276	50	115	98	13
Milton 6	199	34	104	58	3	199	36	106	54	3
Milton 7	196	32	83	77	4	196	33	85	76	2
Moreau 1	425	95	175	150	5	425	97	176	152	....
Moreau 2	285	71	80	132	2	285	174	76	131	4
Moreau 3	274	67	92	112	3	274	62	94	115	3
Moreau 4	252	74	80	96	2	252	72	78	98	4
Moreau 5	210	51	85	71	3	210	55	78	74	3
Northumberland . 1	197	19	78	94	6	197	13	85	93	6
Northumberland . 2	195	23	97	73	2	195	24	98	71	2
Providence	216	29	68	115	4	216	27	71	114	4
Saratoga 1	463	124	156	181	2	463	105	20	336	2
Saratoga 2	197	63	66	67	1	197	60	64	72	1
Saratoga 3	334	39	202	93	....	334	25	217	92	....
Saratoga 4	303	98	68	137	....	303	94	73	136	....
Saratoga 5	360	93	153	108	6	360	93	155	107	5
Saratoga Springs. 1	438	115	92	226	5	438	38	116	279	5
Saratoga Springs. 2	609	127	194	219	69	609	125	132	219	133
Saratoga Springs. 3	426	98	144	180	4	426	95	139	188	....
Saratoga Springs. 4	431	112	133	184	2	431	120	121	189	1
Saratoga Springs. 5	488	105	189	191	3	492	101	197	191	3
Saratoga Springs. 6	481	103	146	227	5	481	129	148	200	4
Saratoga Springs. 7	498	106	204	188	....	498	111	187	200	....
Saratoga Springs. 8	451	117	140	171	28	456	136	118	174	28
Saratoga Springs. 9	586	130	238	212	6	586	140	207	232	7
Saratoga Springs.10	581	120	128	324	9	581	109	133	330	9
Saratoga Springs.11	343	62	102	179	....	343	60	99	184	....
Saratoga Springs.12	492	119	181	188	4	492	135	159	194	4
Saratoga Springs.13	400	96	121	182	1	400	103	117	179	1
Stillwater 1	251	28	132	89	2	251	28	132	89	2
Stillwater 2	166	26	81	59	....	166	20	81	65	....
Stillwater 3	281	56	97	123	5	281	48	105	123	5
Stillwater 4	299	49	90	150	10	299	49	90	152	8
Stillwater 5	172	52	52	62	6	172	50	50	66	6
Stillwater 6	208	20	78	110	....	208	22	79	107	....
Waterford 1	344	59	125	158	2	344	60	125	157	2
Waterford 2	363	88	149	116	10	363	103	145	112	3
Waterford 3	185	36	71	77	1	185	38	70	75	2
Waterford 4	328	70	134	124	....	328	72	129	127	....
Waterford 5	530	70	49	409	2	531	73	75	381	2
Waterford 6	302	63	114	125	....	302	59	117	126	....
Wilton	426	74	191	162	....	427	67	198	162	....
Total	25,702	5,043	9,985	10,214	460	25,733	4,958	9,798	10,485	492
Soldier Vote	3	2		1		3	3			
Total	25,705	5,045	9,985	10,215	460	25,736	4,961	9,798	10,485	492

COUNTY AND TOWN OFFICERS

in and for the

COUNTY OF SARATOGA, STATE OF NEW YORK

1920-1921

As compiled by JOHN F. HENNESSY County Clerk
Ballston Spa, N. Y.

Representative in Congress, 29th Congressional District
JAMES S. PARKER,
Salem, N. Y.

State Senator, 30th Senatorial District
JAMES W. YELVERTON,
Schenectady, N. Y.

Member of Assembly
CLARENCE C. SMITH,
Wilton, N. Y.

COUNTY OFFICERS, SARATOGA COUNTY

Lawrence B. McKelvey, County Judge, Saratoga Springs.
Charles B. Andrus, District Attorney, Saratoga Springs.
James W. Atkinson, Assistant District Attorney, Waterford.
John F. Hennessy, County Clerk, Ballston Spa.
George I. Yost, Deputy Clerk, Ballston Spa.
Will W. Blackmer, County Treasurer, Saratoga Springs.
Arthur I. Bumstead, Deputy Treasurer.
William S. Ostrander, Surrogate, Saratoga Springs.
George O. Tuck, Surrogate's Clerk.
Gardner Perry, Crier, Wilton.
Wm. J. Dodge, Librarian, Ballston Spa.
Austin L. Reynolds, Sheriff, Ballston Spa.
Wm. J. Dodge, Under-Sheriff and Jailor, Ballston Spa.
Merritt E. Van Aernem, Coroner, Saratoga Springs.
Edward C. Gow, Coroner, Schuylerville.
Francis J. Dunn, Superintendent of Poor, Ballston Spa.
Harry P. Pendrick, Commissioner of Jurors, Saratoga Springs.
Daniel D. Snell, Sealer of Weights and Measures, Mechanicville.
Robert Shaw, Commissioner of Election, Galway.
Henry A. Shaeffer, Commissioner of Election, Ballston Spa.
John B. Smith, Clerk of the Board of Supervisors, Saratoga Springs.
John E. Hodgman, County Supt. of Highways, Saratoga Springs.
A. A. Lavery, School Superintendent, Round Lake.
Ernest E. Hinman, School Superintendent, Schuylerville.
Lou Messinger, School Superintendent, Ballston Spa.
A. M. Hollister, School Superintendent, Corinth.
John E. Bryer, Deputy Sheriff, Clifton Park.
Lincoln J. Peebles, Deputy Sheriff, Corinth.
William Lord, Deputy Sheriff, Galway.
Fred A. Carp, Deputy Sheriff, Greenfield.
Elmer E. Woodin, Deputy Sheriff, Halfmoon.
George Knights, Deputy Sheriff, Malta.
William H. Blowers, Deputy Sheriff, Mechanicville.
Howard W. Dodge, Deputy Sheriff, Milton.
James B. MacNeil, Deputy Sheriff, Milton.
C. E. Moore, Deputy Sheriff, Moreau.
Foster Conlee, Deputy Sheriff, Northumberland.
William H. Durkee, Deputy Sheriff, Northumberland.
William N. Crombie, Deputy Sheriff, Saratoga.
Eugene P. Rogers, Deputy Sheriff, Saratoga.
Elmer E. Belden, Deputy Sheriff, Saratoga Springs.
Rockwell Holden, Deputy Sheriff, Saratoga Springs.

William R. Edwards, Deputy Sheriff, Stillwater.
Joseph Melanson, Deputy Sheriff, Waterford.
Willis Killbary, Deputy Sheriff, Wilton.
R. M. Medbery, Deputy Sheriff (Criminal), Ballston.
William Cal, Deputy Sheriff (Criminal), Clifton Park.
A. Barney Deuel, Deputy Sheriff (Criminal), Corinth.
John L. Hoag, Deputy Sheriff (Criminal), Corinth.
Harry J. Raymond, Deputy Sheriff (Criminal), Corinth.
Irving Richmond, Deputy Sheriff (Criminal), Greenfield.
William G. Wilsey, Deputy Sheriff (Criminal), Greenfield.
Angelo Iannone, Deputy Sheriff (Criminal), Mechanicville.
Anthony Verno, Deputy Sheriff (Criminal), Mechanicville.
George Blessing, Deputy Sheriff (Criminal), Milton.
Clarence Hovey, Deputy Sheriff (Criminal), Milton.
Patrick McCarthy, Deputy Sheriff (Criminal), Milton.
William Parks, Deputy Sheriff (Criminal), Milton.
Benjamin T. Simon, Deputy Sheriff (Criminal), Milton.
Charles Uline, Deputy Sheriff (Criminal), Milton.
Willard C. Wagner, Deputy Sheriff (Criminal), Milton.
John Williams, Deputy Sheriff (Criminal), Milton.
Elbert Wood, Deputy Sheriff (Criminal), Milton.
Dennis O'Brien, Deputy Sheriff (Criminal), Moreau.
Frank Mulford, Deputy Sheriff (Criminal) Northumberland.
James Bryant, Deputy Sheriff (Criminal), Saratoga.
Joseph Diana, Deputy Sheriff (Criminal), Saratoga Springs.
Joseph Ernest, Deputy Sheriff (Criminal), Saratoga Springs.
Elijah Dowen, Deputy Sheriff (Criminal), Saratoga Springs.
Leonard J. Fregelatte, Deputy Sheriff (Criminal), Saratoga Springs.
Joel Mastin, Deputy Sheriff (Criminal), Saartoga Springs.
James A. Hill, Deputy Sheriff (Criminal), Stillwater.
William Patenaude, Deputy Sheriff (Criminal), Stlilwater.

SUPERVISORS, SARATOGA COUNTY, 1920-1921.

Ballston—Bailey Filkins, Burnt Hills.
Charlton—James H. Robinson, Ballston Spa, R. D. 2.
Clifton Park—James K. Losee, Elnora.
Corinth—George E. Melville, Palmer.
Day—Geo. L. Gray, Corinth, R. F. D. 2.
Edinburg—J. R. Whitney, Northville, R. D.
Galway—Edward Willard, Galway.
Greenfield—Claude S. Scott, Saratoga Springs, R. F. D.
Hadley—John J. Breen, Corinth, R. F. D.
Halfmoon—William Uber, Crescent.
Malta—Arthur G. Wilmot, Round Lake.
City of Mechanicville—Horton Davry, Mechanicville.
Milton—Joseph W. King, Ballston Spa.
Moreau—Chas. R. Thomson, South Glens Falls.
Northumberland—Earl F. Rugg, Schuylerville, R. F. D. 2.
Providence—Leon Chase, Hagedorns Mills.
Saratoga—Charles C. Allen, Schuylerville.
City of Saratoga Springs—Edward D. Eddy, Saratoga Springs.
Stillwater—George H. Van Wie, Stillwater, R. F. D. 1.
Waterford—Harry R. Davidson, Waterford.
Wilton—C. C. Van Rensselaer, Wilton.

TOWN CLERKS, SARATOGA COUNTY, 1920-1921.

Ballston—Charles H. Upham, Burnt Hills.
Charlton—William H. Valentine, Ballston Lake, R. D. 1.
Clifton Park, Guy A. Peck, Elnora.
Corinth—Wyllys A. Dunham, Corinth.
Day—Carrie F. Frasier, Day.
Edinburg—C. L. Brooks, Edinburg.
Galway—Earl McDowall, Galway.
Greenfield—Clayton T. King, Greenfield Center.
Hadley—L. W. Fowler, Hadley.
Halfmoon—Henry B. Sitterly, Mechanicville R. 2.

Malta—Harry T. Barber, Ballston Spa, R. 3.
City of Mechanicville—Edward J. Hunt, (Commissioner of Accounts), Mechanicville.
Milton—Walter H. Estes, Ballston Spa.
Moreau—John Acome, South Glens Falls.
Northumberland—Rae F. Morrill, Schuylerville.
Providence—Blaine G. L. Packer, Middle Grove, R. F. D. 1.
Saratoga—Paul A. Hespelt, Schuylerville.
City of Saratoga Springs—Michael J. Mulqueen, (Commissioner of Accounts), Saratoga Springs.
Stillwater—Henry C. Pitney, Stlilwater.
Waterford—Joseph C. Bleibtrey, Waterford.
Wilton—Arthur A. Carr, Saratoga Springs, R. D. 2.

JUSTICES OF THE PEACE, SARATOGA COUNTY, 1920-1921.

Ballston—F. Seward Hurd, Ballston Spa; Charles E. Groot, Ballston Spa, R. F. D. 2; Henry M. Burrus, Burnt Hills; James R. Churchill, Ballston Lake,
Charlton—George F. Smith, Hagaman, R. F. D. 1; Oscar S. Stanton, Ballston Lake, R. F. D. 1; Fred H. Tibbetts, Ballston Spa, R. F. D. 2; Stewart Fairbanks, Amsterdam, R. F. D. 6.
Clifton Park—Thomas F. Bryer, Clifton Park; Adrian Fellows, Rexford; E. R. Forte, Jonesville; E. D. Wait, Rexford.
Corinth—Gilbert R. Reagles, Corinth; Clarence Angell, Corinth, R. F. D. 1; Thomas Brady, Palmer; Ezra Sayre, Corinth.
Day—Wm. George, Corinth, R. F. D.; Chas. Van Avery, Day; Wallace Bloss, Day; Frank Kathan, Corinth, R. F. D. 2.
Edinburg—Henry P. Morris, Northville; H. F. Lawton, Northville; James Edwards, Northville, R. F. D.; R. W. Edwards, Northville, R. F. D.
Galway—Roger J. White, East Galway; William E. Blunck, Ballston R. F. D. 1; Charles Carr, Ballston Spa, R. F. D. 1; Hugh Knights, West Galway.
Greenfield—Joseph H. Rowland, Porters Corners; Louis C. Robinson, Saratoga Springs; Andrew J. Deyoe, Middle Grove; Ralph W. Robinson, Greenfield Center.
Hadley—Jay H. Smead, Hadley; James D. Mulrenan, Hadley; Geo. W. Brown, Hadley.
Halfmoon—George Nessle, Mechanicville, R. F. D.; William Wilson, Mechanicville; Max Richter, Ushers; John Shufelt, Waterford, R. F. D. 2.
Malta—Wilson Wyne, Round Lake; Arthur W. Selch, Ballston Spa, R. F. D. 3; Wm. D. Rowley, Ballston Spa, R. F. D. 3; Chas. E. Worden, Ballston Spa, R. F. D. 3.
City of Mechanicville—Thomas J. Finigan, (City Judge), Mechanicville.
Milton—Frank D. Groat, (Police Justice), Ballston Spa; Daniel A. Foote, Ballston Spa; James Munn, Ballston Spa; George Stephenson, Ballston Spa; Asa D. Miller, Ballston Spa.
Moreau—William E. Washburn, South Glens Falls; Ransom Hamilton, South Glens Falls; Edward R. Varney, South Glens Falls; Herbert E. Gray, Fort Edward, R. F. D. 3.
Northumberland—George W. Davis, Gansevoort; Harold R. Mott, Gansevoort, R. F. D.; Orville D. Towne, Schuylerville; Frank H. Bean, Schuylerville.
Providence—Charles Connelly, Middle Grove, R. F. D. 1; Lewis Rhoades, Middle Grove, R. F. D. 1; H. Addison Hart, Hagedorns Mills; Erwin Sowle, Hagedorns Mills.
Saratoga—Charles H. Palmer, Wayville, R. F. D. 1; Daniel P. Dixon, Schuylerville; Charles O. Hemstreet, Schuylerville; Allen F. Tefft, Schuylerville.
City of Saratoga Springs—Michael E. McTygue, (City Judge), Saratoga Springs.
Stillwater—Eugene E. Curtis, Stillwater, R. F. D. 1; John H. Welch, Mechanicville; Robert W. Scott, Stillwater; William R. Putnam, Wayville.
Waterford—Levi Gilbert, Jr., Northside, Cohoes; Russell B. Baker, Northside, Cohoes; Herbert R. Van Kleeck, Waterford; Harold W. Turner, Waterford.
Wilton—Elmer Freebern, Gansevoort, R. F. D. 3; Henry J. Fuller, Gansevoort, R. F. D. 3; Ransom Varney, Wilton; Clayton Barber, Gansevoort, R. F. D. 3.

ASSESSORS, SARATOGA COUNTY, 1920-1921.

Ballston—John A. Raymond, Ballston Spa; Howland Fish, Ballston Spa; George L. Cavert, Ballston Lake, R. F. D. 1.

Charlton—William Teller, Hagaman, R. F. D. 1; William B. La Rue, Ballston Spa, R. F. D. 2; Frank M. Holbrook, Ballston Lake, R. F. D. 1.

Clifton Park—Martin Sharp, Ballston Lake; John F. Peck, Rexford; Adam R. Van Vranken, Rexford.

Corinth—C. Fred Fuller, Corinth, R. F. D. 1; Ausbern B. Deuel, Corinth, R. F. D. 1; Guy H. Ralph, Corinth.

Day—Holden Kenyon, West Day; Joel Aldrich, Day; B. B. Houghton, Day.

Edinburg—S. H. Ellithorp, Edinburg; J. F. Robinson, Edinburg; Henry Simpson, Northville.

Galway—Charles T. Hart, Galway; Henry Quant, Galway; Adolphus Herse, Galway, R. F. D.

Greenfield—George Wadsley, Greenfield Center, R. D. 3; Arthur G. Young, Porters Corners; Freeman Jones, Greenfield Center, R. D. 2.

Hadley—Joseph E. George, Conklingville; Aaron J. Deitze, Corinth, R. F. D.; Walter E. Gilbert, Hadley.

Halfmoon—Arthur S. Craver, Waterford, R. F. D.; Richard E. Hill, Waterford, R. F. D. 2; Martin Vosburgh, Mechanicville, R. F. D. 2.

Malta—Louis R. Brown, Ballston Spa, R. F. D. 3; Ferdinand Carr, Ballston Spa, R. F. D. 3; John T. Wilmot, Round Lake.

City of Mechanicville—Edward J. Hunt, (Commissioner of Accounts), Mechanicville.

Milton—Charles O. Jones, Rock City Falls; Frank S. Hathorn, Ballston Spa; Horace E. Baker, Ballston Spa.

Moreau—David Wilson, South Glens Falls; Melvin Viele, South Glens Falls; Byron S. Jacobie, Fort Edward, R. F. D. 3.

Northumberland—Albert Van Wagoner, Gansevoort, R. F. D.; Orin C. Miller, Gansevoort, R. F. D. 1; C. B. Hunt, Gansevoort, R. F. D. 1.

Providence—Floyd I. Clark, Hagedorns Mills; William Clute, Middle Grove, R. F. D. 1; Joseph Seeley, Northville, R. F. D. 1.

Saratoga—Thomas Mullen, Schuylerville; Anson Paris, Schuylerville; Louis T. Smith, Schuylerville.

City of Saratoga Springs—Michael J. Mulqueen, (Commissioner of Accounts), Saratoga Springs.

Stillwater—Henry Robens, Mechanicville, R. F. D. 1; Perry Condon, Stillwater, R. F. D. 1; James McClenthen, Mechanicville, R. F. D. 1.

Waterford—Thomas Mossey, Jr., Northside, Cohoes; Byron K. Flack, Waterford; Charles A. Best, Waterford.

Wilton—Grippen Butler, Saratoga Springs, R. D. 2; Arthur I. Traver, Gansevoort, R. F. D. 3; Smith M. Roods, Wilton.

COLLECTORS, SARATOGA COUNTY, 1920-1921.

Ballston—Herbert F. Baumgartner, Ballston Spa, R. F. D. 2.

Charlton—Lewis Springer, Ballston Lake, R. F. D. 1.

Clifton Park—O. H. Waite, Jr., Rexford.

Corinth—Joseph J. Neville, Corinth.

Day—Andrew Smith, West Day.

Edinburg—De Forest Robinson, Edinburg.

Galway—George McCrossen, Galway.

Greenfield—Marshall Potter, Ballston Spa, R. F. D. 4.

Hadley—Joseph Hughes, Hadley.

Halfmoon—Herbert Brown—Mechanicville, R. F. D. 2.

Malta—Wendell L. Baker, Ballston Spa, R. F. D. 3.

City of Mechanicville—Edward J. Hunt, (Commissioner of Accounts), Mechanicville.

Milton—W. D. Vandenburgh, Ballston Spa.

Moreau—Frank J. Stearns, South Glens Falls.

Northumberland—Hoyt Vanderwerker, Schuylerville, R. F. D. 2.

Providence—Percy Craig, Middle Grove, R. F. D. 1.

Saratoga—Henry O'Brien, Jr., Schuylerville.

City of Saratoga Springs—Michael J. Mulqueen, (Commissioner of Accounts), Saratoga Springs.

Stillwater—Irving E. Smith, Stillwater.

Waterford—Harold W. Green, Waterford.

Wilton—Fred B. Fuller, Gansevort, R. F. D. 3.

OVERSEERS OF THE POOR, SARATOGA COUNTY, 1920-1921.

Ballston—Leo Hennessy, Ballston Lake, R. F. D. 2; Leo J. Murphy, Ballston Spa.
Charlton.
Clifton Park—J. R. Jump, Elnora.
Corinth—Thomas Peak, Corinth.
Day—Charles Henry Edwards, Corinth, R. F. D. 2.
Edinburg—Jesse Bradt, Edinburg.
Galway—William Birch, Ballston Spa, R. F. D. 1; Elmer Nelson, Galway, R. F. D. 1.
Greenfield—Charles Viele, Greenfield Center; Truman Kilmer, Greenfield Center.
Hadley—John O'Keefe, Jr., Hadley; Jos. Parker, Corinth, R. F. D.
Halfmoon—Dexter I. Dunham, Mechanicville, R. F. D. 2; Merritt Sickler, Crescent.
Malta.
City of Mechanicville—Newton M. Austin (Commissioner Public Safety), Mechanicville.
Milton—Arthur Lansing, Ballston Spa; Willard W. Browne, Jr., Ballston Spa.
Moreau—Ben R. Keenan, South Glens Falls.
Northumberland—Wm. H. Durkee, Schuylerville, R. F. D. 2; Foster Conlee, Gansevoort.
Providence—George Eddy, Hagedorns Mills; Gershom Clute, Middle Grove, R. F. D. 1.
Saratoga—C. K. Myers, Schuylerville; Michael Howe, Schuylerville.
City of Saratoga Springs—John E. Gaffney, (Commissioner of Public Safety), Saratoga Springs.
Stillwater—William J. Coon, Mechanicville, R. F. D. 3; Charles H. Dyer, Stillwater.
Waterford—Edward J. Kelvington, Waterford; Naomi Conklin, Waterford.
Wilton—Willis Killbary, Gansevoort, R. F. D. 3.

TOWN SUPTS. OF HIGHWAYS, SARATOGA COUNTY, 1920-1921.

Ballston—George T. Anderson, Ballston, R. F. D. 3.
Charlton—Henry D. Conde, Ballston Lake, R. F. D. 1.
Clifton Park—Edgar Tourtellot, Elnora.
Corinth—C. Leslie Jenkins, Palmer.
Day—Edgar E. Stone, West Day.
Edinburg—Downey King, Northville.
Galway—Charles Dennison, Galway.
Greenfield—Herbert E. McKnight, Porters Corners.
Hadley—M. L. Kathan, Hadley.
Halfmoon—Marvin Smith, Waterford, R. F. D. 2.
Malta—Ellis Brown, Mechanicville, R. F. D. 3.
City of Mechanicville—Mechanicville.
Milton—Edward Williams, Ballston Spa.
Moreau—Michael J. Buckley, South Glens Falls.
Northumberland—Edgar King, Schuylerville, R. F. D. 2.
Providence—Bert Sherman, Middle Grove, R. D. 1.
Saratoga—James J. Keefe, Saratoga Springs, R. F. D. 1.
City of Saratoga Springs—George W. Ainsworth, (Commissioner of Public Works), Saratoga Springs.
Stillwater—Irving J. Wiley, Mechanicville, R. D. 3.
Waterford—William Conerty, Waterford.
Wilton—James Carr, Saratoga Springs, R. D. 2.

CONSTABLES, SARATOGA COUNTY, 1920-1921.

Ballston—James E. Conner, Ballston Spa; Charles H. Garling, Ballston Spa; Enoch M. Scribner, Ballston Spa; Stephen Swatling, Ballston Lake; Henry I. Curtis, Ballston Spa, R. F. D. 2.

Charlton—Emerson B. Holbrook, Ballston Spa, R. F. D. 2; Eugene C. Murray, Ballston Lake, R. F. D. 1; Elmer Sherman, Amsterdam, R. F. D. 6; James R. Roots, Ballston Spa, R. F. D. 2; Ransom Booth, Ballston Lake, R. F. D. 1.

Clifton Park—Thos. Hall, Rexford; D. Van Hyning, Rexford; Geo. Garmley, Jonesville; Joseph Richardson, Vischers Ferry, Stanley Krosucky, Elnora.

Corinth—John J. Wait, Corinth; Harry J. Raymond, Corinth; Rex Brogue, Palmer; Carl Handy, Corinth; Harry Eno, Porters Corners, R. D. 1.

Day—Andrew Smith, West Day; Ira Gray, Corinth, R. F. D. 2; Prescott Person, Day; Ambrose Washburn, Conklingville; John Ross, West Day.

Edinburg—S. G. Blackwood, Edinburg; Wm. Redmond, Northville.

Galway—George Fuller, Galway; Irving Potter, East Galway; James Birch, Ballston Spa, R. F. D. 1; Charles Morris, Galway, R. F. D. 1; William Palmatier, Galway, R. F. D. 1.

Greenfield—J. Irving Richmond, Greenfield Center; Frank A. Peacock, Porters Corners; Fred A. Carp, Greenfield Center; John H. Kratzer, Saratoga Springs, R. D. 2; Marshall Potter, Ballston Spa, R. F. D. 4.

Hadley—Wm. Hughes, Hadley; Egbert Varney, Hadley; H. H. Noyes, Corinth, R. F. D.; Earl Lounsbury, Hadley; Almon D. Scoville, Hadley.

Halfmoon—John Edwards, Ushers; George Livingston, Crescent; Willard Williamson, Waterford, R. F. D. 2; Willis Murry, Mechanicville, R. F. D. 2; Jesse Devoe, Crescent.

Malta—Hamilton Abeel, Round Lake; Simeon Morehouse, Ballston Spa, R. F. D. 3; Joseph Cushing, Ballston Spa, R. F. D. 3.

Milton—Benj. T. Simon, Ballston Spa; Leo F. McCarthy, Ballston Spa; James J. O'Brien, Ballston Spa; Clarence Hovey, Ballston Spa; J. B. MacNeil, Ballston Spa.

Moreau—George M. Crandall, South Glens Falls; Walter E. Dickinson, South Glens Falls; Frank Brown, South Glens Falls; William H. Conner, South Glens Falls; William McDonnell, South Glens Falls.

Northumberland—Wm. H. Durkee, Schuylerville, R. F. D. 2; Wm. H. Jordan, Schuylerville, R. F. D. 2; Hoyt Vanderwerker, Schuylerville, R. F. D. 2; Clifford Hurd, Gansevoort; Foster Conlee, Gansevoort.

Providence—Simon Johnson, Northville, R. F. D. 1; George Canfield, Middle Grove, R. F. D. 1; Julius Kopeck, Middle Grove, R. F. D. 1; Stephen Sleezer, Hagedorns Mills; Walter Scott, Hagedorns Mills.

Saratoga—Harry E. Myers, Schuylerville; T. Everett Funston, Schuylerville; Edward Durkin, Schuylerville; Arthur W. Hawkins, Schuylerville; Alonzo Hammond, Schuylerville.

Stillwater—William R. Edwards, Stillwater; Judson Strang, Stillwater; James A. Hill, Mechanicville; Ezra W. Munger, Mechanicville, R. F. D. 1.

Waterford—Alfred T. Currier, Waterford; William G. Nealor, Waterford; Joseph Melanson, Waterford; Ephriam Fredette, Waterford; Cornelius Vanderwerken, Waterford.

Wilton—Fred B. Fuller, Gansevoort, R. F. D. 3; Willis Killbary, Gansevoort, R. F. D. 3; Elton Stiles, Saratoga Springs; Roscoe Baker, Gansevoort, R. F. D. 2.

INDEX

Page
Adjutant General, communication from 13
Almshouse, report of inspection of 63
Annual session, time of 411
Armory and Military Accounts Committee, report of 463
Assessment Rolls, correction of errors in 165
Assessment Rolls, Committee report of 177
Atkinson, J. W., County Attorney, appeared before Board 139
Audits recinded 34
Ballston, lighting tax 225
Improved highways in 56-102-107-112-114
Report of indebtedness 584
Highway moneys 430
Maintenance of improved highway 257
Highway report 337
Highway estimate 378
Certificate of indebtedness 258
Bank Taxes, statement of to be sent 412
Warrants issued for collection of 413
Bastian Bros., communication from 53
Board of County Canvassers, to meet 153
Statement of Canvass by 594
Bonds, County to issue 434
Blind aid asked for 322
Boilers, report of inspection of 62-420-421
Board of Elections, report of 62-226-423
Board of Elections as to 11-410
Brown, D. C. addressed Bond 247
Brush Tax, to be assessed 281
Building Committee, chairman to appoint 18
Named 37
To secure office room for Surrogate 33
To contract for rooms 93
To purchase tractor 116
Report of 464
Carpentier legacies accepted 39
Chairman, election of 147
To name committee Surrogate law 34
To name Good Roads Committee 16
Standing committee named by 21-163
To name Building Committee 18
To be member of all committees 17
Resignation of 37

Page
Special committee named by 37-230
To sign lease, Surrogate's office and Supreme Court Chambers 431
To name committees on pamphlet 269
To fill vacancies in committees 42
To issue warrants for bank taxes 204
To examine pamphlet 428
Report by, of warrants issued 465
Presented with silver 468
Charlton 443
Certificate of indebtedness 584
Report of indebtedness 440
Highways moneys 430
Highway Report 340
Highway estimate 380
Maintenance of improved highway 326
Children cost of in, institutions 416
Clerk's statement 469
Clerk, election of 148
Salary of 148
To prepare list of war veterans 41
To appear transfer tax appeal 211
To procure tax receipt books 329
To procure assessment rolls 35
To mail banks statement of taxes 412
To issue warrants for bank taxes 413
Report of warrants issued by 465-467
To examine pamphlet 428
To issue script for audits 34-85-116-412
To procure stationery 431
Clerk of Surrogate's Court, report of 395
Clifton Park, motor vehicle many apportioned to 105
Improved highway in .....
40-44-45-47-49-51-88-99-100-101-102-108-142-143-169-255-418
Lighting tax 218
Report of indebtedness 584
Highway moneys 430
Highway estimate 381
Highway report 342
County road maintenance 81
Certificate of indebtedness 219
Town bond and interest 252
Collectors, warrants issued to 418
Conservation Commission, communication from 245-246
County to appeal transfer tax decision 139
Corinth, expense of fighting fire 324
Report of indebtedness 584
Highway moneys 430

Page
Highway report 345
Aid of bridges 114
Current expenses 325
Highway estimate 383
Maintenance of improved highway 325
Highway bonds and interest 324
Certificate of indebtedness 273
Note and interest 273
Consolidated health district 325-417
Poor fund 324
Coroner's Accounts Committee, report of 30-458
Court Crier Compensation 10
County budget 247-249
County Clerk report of 166-168
Communication from 317
County Clerk's Accounts Committee, report of .. 26-73-122-336-453-465
County Judge Acct. Committee report of 72-127
County Library to be inventoried 442
County Sealer, report of 161
County and Town Officers 602
County roads, Committee on 16-37
Building of 10
Report of Committee 409-467
Plans for 17
Relating to maps, etc. 414
Appropriation for maintenance 68
Special commission on report of 45-90-106-317
County Superintendent of Highways, report of .....
Communication from 45-69-70-91-101-102-112
County Treasurer, report of 17-172-173-174-175-177-179-270-316-334
To pay County road maintenance 81
To secure clerical assistance 132-434
To transfer balances and borrow 133
To pay share bonds and interest 18-252-257-258
To pay erroneous tax 19
To accept legacies 39
Communication from 137
County Treasurer's Accounts Committee, report of.. 27-28-123-332-452
Court Accounts Committee report of 24-80-121-448
Craig Colony, communication from 53-423
Daily meeting, hour of 169
Daily proceedings, committee on to be named 269
Named 283
Report of 329
Printing of awarded 270
Day, expense of fires 257
Motor vehicle money apportioned to 105
Report of indebtedness 584

Page
Highway moneys 430
Highway report 346
Aid of bridges 319
Highway estimate 385
Certificate of indebtedness 257-318
Delinquent School Tax Committee, report of 460
Deputy Sheriff, Compensation of 11
District Attorney, report of 315
District Attorney Accounts Committee, report of.... 28-74-129-454-457
District Supt. of Schools and County Sealer Accts. Committee
report of 126-459
Dodge, Wm. J. presented with silverware 468
Edinburg, general fund 321
Improved highways 106-116
Highways moneys 430
Highway report 348
Highway estimate 387
Certificate of indebtedness 278
Report of indebtedness 584
Aid of bridges in 271
Expenses of fires 321
Education Department, communication from 421-422
Election Expense Accounts Committee, report of 25-74-122-449
Equalization Committee, report of 224-240-241-242-335
Election notice, papers to publish 184-292
Rates adopted 224
Farm Bureau, appropriation for 426
Report of manager 285
Fees of Town and County officers 590
Galway, certificate of indebtedness 278
Report of indebtedness 584
Improved highway in 131
Motor vehicles moneys appropriated 143
Payment of indebtedness 276
County road maintenance 81
Highways moneys 430
Highway report 350
Highways estimate 388
Gilbert, Levi, Jr., communication from 462
Governor of the State communication from 68
Greenfield, G. A. R. relief 331
Interest town indebtedness 330
County road maintenance 81
Aid of bridges 114
Certificate of indebtedness 278
Report of indebtedness 584
Highways moneys 304
Maintenance of improved highway 331

Page
Highway report 352
Highway estimate 390
Note and interest 330
Good Roads Construction Committee to be named 16-116
Committee on 37
Report of 27-420
Hadley, county road maintenance 81
Aid of bridges 318
Report of indebtedness 584
G. A. R. relief 320
Highways moneys 430
Maintenance of improved highway 320
Highway report 354
Highway estimates 391
Expense of fires 320
Certificate of indebtedness 319
Improved highways in 93-107
Halfmoon, improved highways 89
Highways money 430
Maintenance of improved highway 278
Highway report 356
Highway estimate 393
Certificate of indebtedness 278-280
Report of indebtedness 584
County road maintenance 81
G. A. R. relief 278
Hayne, Arthur P., appointed supervisor 138
Highways committee on named 11-16
Highways as to order of construction of 33-91
Proposed act in relation to 432
Highway moneys 278
Highway commission, communication from .....
.....43-44-87-96-99-98-137-138-243-244
Hirst, Dr. P. J., addressed, Board 59
Home Bureau report of 298
Home economics, appropriation for 427
Horses, as to 81-120
Insurance cancelled 84
Jail, report of inspection of 119
Physician for appointed 165
Salary of 431
Jefferson Farm School communication from 109
Justices' Reports and Returns Committee, report of 460
King, J. W., report 425
Labor, Department of communication from 5
Law and Finance Committee, report of 22-74-120-247-443
Larkin, Mrs., addressed Board 322
Malta, note and interest 206-207-208

Page
Bond and interest 229
Improved highway in 50-69-83-103-132
Town note and interest 228
Lighting tax 227
Current expenses 229
Highways moneys 430
G. A. R. relief 228
Maintenance of improved highways 282
Highways report 358
Highway estimate 394
Report of indebtedness 584
Mead, May E., erroneous tax to 443
Mechanicville, Stillwater indebtedness 326
Report of indebtedness 584
Milton, report of indebtedness 584
G. A. R. relief 276
Highway moneys 430
Poor fund 277
Maintenance of improved highway 276
County road maintenance 81
Highways report 359
Highway estimate 396
Money vehicle moneys, appropriated 92
Note and interest 276
Bond and interest 277
Lighting tax 277
Mortgages satisfied 51
Mortgage tax, distribution of 272-453
Mothers' Club, communication from 284
Mohawk and Hudson River Humane Society, communication from 61
Moreau, report of indebtedness 584
Improved highways in 40-93
Maintenance of highways 260
Bonds and interest 18-258-260-261
Certificate of indebtedness 261
Highway moneys 430
Highway report 362
Highway estimate 397
Aid of bridges 105-142-143
Northumberland, improved highways 43-45
General town accounts 275
Report of indebtedness 584
Certificate of indebtedness 280
Highway money 430
Highway report 264
Highway estimate 399
County road maintenance 81
Official canvass, papers to publish 184-292

Page
Statement of 594
Compensation for publishing 49
Pamphlet, committee on to be named 269
Named 283
Report of 329
Printing of awarded 350
Prison Commission, communication from 119
Probation officer pertaining to 284-323-416
Report of Committee on 329
Providence, aid of bridges in 282
Report of indebtedness 584
Highway moneys 430
Highway report 366
Highway estimate 400
Certificate of indebtedness 281
General town fund 280

REPORTS

(February Session)

No.
1 Board Elections 6
2 Managers T. B. Hospital 12
3 Law and Finance Committee 22
4 Sheriff's Accounts Committee 23
5 Court Accounts Committee 24
6 Election Expense Accounts Committee 25
7 County Clerk's Accounts Committee 26
8 County Treasurer's Accounts Committee 27
9 Supervisors' Accounts Committee 27
10 District Attorney Accounts Committee 28
11 Roads and Bridges Accounts Committee 29
12 Supt. of the Poor Accounts Committee 30
13 Coroners' Accounts Committee 30
14 Surrogate's Accounts Committee 31
15 T. B. Hospital Accounts Committee 32
16 Burial and Headstones Committee 32

(May Session)

1 Special Committee, road system 45
2 Managers T. B. Hospital 54
3 Sheriff's Accounts Committee 71
4 County Judge Accounts Committee 72
5 Election Expense Accounts Committee 72
6 County Clerk's Accounts Committee 73
7 Law and Finance Accounts Committee 74
8 Supervisors' Accounts Committee 75
9 District Attorney Accounts Committee 76

No.		Page
10	Roads and Bridges Accounts Committee	77
11	Supt. of Poor Accounts Committee	77
12	County Treasurer's Accounts Committee	78
13	Surrogate's Accounts Committee	79
14	Burial and Headstones Committee	79
15	Court Accounts Committee	80

(Special Session, June 26th)

1	Special Committee, road system	90
2	County Supt. of Highways	91

(August Session)

1	Special Committee, road system	106
2	Law and Finance Accounts Committee	120
3	Court Accounts Committee	121
4	Election Expense Accounts	122
5	County Clerk's Accounts Committee	122
6	County Treasurer's Accounts Committee	123
7	Supervisors' Accounts Committee	124
8	Roads and Bridges Accounts Committee	125
9	Supt. of Poor Accounts Committee	125
10	County Sealer, etc., Accounts Committee	126
11	Sheriff's Accounts Committee	126
12	County Judge Accounts Committee	127
13	Surrogate's Accounts Committee	128
14	Burial and Headstones Committee	129
15	District Attorney Accounts Committee	129

(Special Session Oct. 9th)

1	Special Committee, road system	139

(Annual Session)

1	R. R. Commissioners, Saratoga	164
2	County Clerk	166
3	County Clerk	168
4	County Treasurer	170
5	County Treasurer	172
6	County Treasurer	173
7	County Treasurer	174
8	County Treasurer	176
9	County Treasurer	177
10	Assessment Rolls Footings Committee	177
11	County Treasurer	179
12	Sheriff	212
13	Equalization Committee	224
14	Board of Elections	226

No.		Page
15	Sup't. of the Poor	231
16	Equalization Committee	240
17	Equalization Committee	241
18	Equalization Committee	242
19	Law and Finance Committee, annual budget	247
20	Designating paper to publish session laws	256
21	District Attorney	315
22	County Treasurer	316
23	County Treasurer	316
24	Special Committee, Road System	317
25	County Clerk	317
26	Surrogate's Clerk	309
27	County Treasurer's Accounts Committee	323
28	Committee on daily proceedings	329
29	Committees on Probation officer	329
29	County Treasurer	334
30	Equalization committee	335
31	County Clerk's Accounts Committee	330
32	County Board Construction Committee	409
33	Board of Elections	423
34	Special Committee on Surrogate's Quarters	425
33	Law and Finance Accounts Committee	443
34	Sheriff's Accounts Committee	448
35	Courts Accounts Committee	450
35½	Election Expense Accounts	449
36	Supervisors	450
37	County Treasurer	452
38	County Clerk's Accounts Committee	453
39	Sup't. of Poor Accounts Committee	454
40	District Attorney Accounts Committee	454
41	Surrogate's Accounts Committee	456
42	County Judge Accounts Committee	456
43	T. B. Hospital Accounts Committee	457
44	Coroners' Accounts Committee	458
45	Burial and Headstones Accts. Committee	458
46	County Sealer & Dist. Sup't. Schools Accounts Committee	459
47	Delinquent School Tax Accts. Committee	460
48	Justices Reports and returns Committee	460
49	T. B. Hospital Accts. Committee	461
50	Roads and Bridges Accounts Committee	461
51	Roads and Bridges Accounts Committee	461
52	Armory & Military Accounts Committee	463
53	Sheriff's Accounts Committee	464
54	Building Committee	464
55	County Clerk's Accounts Committee	465
56	Of Chairman and Clerk as to Bank Tax Warrants	465
57	Of Chairman and Clerk as to Tax Warrants	467
58	County Roads Committee	467

RESOLUTIONS.

February Quarterly Session.

No.		Page
1	As to construction of town and county roads	10
2	As to bridge at Rexford	10
3	As to compensation of Court Crier	10
4	As to compensation of deputy sheriffs	11
5	As to printing of Board of Elections	11
6	As to improved highways	11
7	As to State Route No. 25	16
8	As to Committee, county roads	16
9	As to Committee, good roads construction	16
10	As to acquiring land, road construction	17
11	As to chairman being member of all committees	17
12	As to purchase of Supervisors' proceedings	17
13	As to plans for county roads	17
14	As to meeting of Supervisors' Association	18
15	As to County's share interest, Moreau	18
16	As to County's share principal and interest, Moreau	18
17	As to appointment of Building Committee	18
18	As to repeal of resolutions adopted	19
19	As to refund of erroneous tax	19
20	As to order of construction of highways	33
21	As to Surrogate's office	33
22	As to script for audits	34
23	As to appointment of Committee, Surrogate's Law	34
24	As to rescinding of audits	34
25	As to assessment rolls	35
26	As to election of chairman	38

Special Session, March 27th.

1	As to acceptance of Carpentier legacies	39
2	As to county road, Clifton Park	40
3	As to county road, Moreau	41
4	As to list of War Veterans	41

May Quarterly Session.

1	As to improvement, Schuylerville- Gansevoort highway	46
2	As to improvement Wait Corners-Lape Corners highway	47
3	As to publication, official canvass	49
4	As to county road, Clifton Park	49
5	As to county road, Waterford	50
6	As to county road, Malta	50
7	As to county road, Clifton Park	51
8	As to satisfaction of mortgages	51
9	As to county road, Ballston	56

No.		Page
10	As to county road, Ballston	56
11	As to county road, Saratoga	56
12	As to improved highway, Edinburg	57
13	As to porch, T. B. Hospital	57
14	As to appropriation, T. B. Hospital	57
15	As to improved highways	81
16	As to maintenance of county roads	81
17	As to county road, Waterford	82
18	As to county road, Malta	83
19	As to compensation insurance	84
20	As to meeting of Superintendents of the Poor	84
21	As to issuance of script	85

Special Session, June 26th.

1	As to improvement Wait Corners, etc., highway	88
2	As to improvement Mechanicville-Clifton Park highway	89
3	As to order of construction, highways	91
4	As to motor vehicle money, Milton	92
5	As to improved road, T. B. Hospital	92
6	As to county road, Hadley	93
7	As to rooms for county purposes	93
8	As to county road, Moreau	93

Special Session, July 18th.

1	As to improvement, Schuylerville-Gansevoort highway	96

August Quarterly Session.

1	As to improvement, Rexford Flats, etc., highway	102
2	As to improvement Malta-Bemis Heights highway	104
3	As to motor vehicle money, Day	105
4	As to motor vehicle money, Clifton Park	105
5	As to county road, Hadley	106
6	As to county road, Waterford	107
7	As to county road, Ballston	107
8	As to county road, Clifton Park	108
9	As to county road, Saratoga	113
10	As to county road, Ballston	114
11	As to aid of bridges, Greenfield	114
12	As to aid of bridges, Moreau	114
13	As to aid of bridges, Corinth	115
14	As to Tractor for county farm	115
15	As to Surrogate's stenographer	116
16	As to issuance of script	116
17	As to Good Roads Construction Committee	116
18	As to improved road, Edinburg	116

No.		Page
19	As to appropriation for T. B. Hospital	117
20	As to appropriation T. B. Hospital	117
21	As to appropriation T. B. Hospital	118
22	As to State Route 37A	130
23	As to county road, Galway	131
24	As to Middle Grove,Broadalbin highway	131
25	As to improved highway, Malta	132
26	As to soldiers' headstones	132
27	As to clerk hire, County Treasurer's Office	132
28	As to temporary loans	133
29	As to repair of highway, Wilton	133
30	As to appropriation, T. B. Hospital	133

Special Session, October 9th.

1	As to appeal, Transfer Tax matter	139
2	As to improvement, Malta-Bemis Heights Highway	140
3	As to improvement Malta-Bemis Heights highway	141
4	As to improvement Rexfords Flats, etc., highway	142
5	As to repeal of Res. No. 12	143
6	As to aid of bridges, Moreau	144
7	As to county road, Waterford	144
8	As to county road, Clifton Park	145
9	As to motor vehicle money, Galway	145
10	As to appointment of Dr. Sweetman, Board of Managers, T. B. Hospital	146

Annual Session.

1	As to election of Clerk	148
2	As to Supt. T. B. Hospital	149
3	As to appropriation T. B. Hospital	151
3½	As to appointment of jail physician	165
4	As to correction of assessment rolls	165
5	As to county road, Clifton Park	169
6	As to hours of daily meeting	169
7	As to transfer tax appeal	211
8	As to lighting tax, Ballston	225
9	As to lighting tax, Stillwater	227
10	As to lighting tax, Stillwater	227
11	As to lighting tax, Malta	227
12	As to G. A. R. relief, Malta	228
13	As to payment town note, Malta	228
14	As to payment of town note, Malta	228
15	As to payment of town bond, Malta	229
16	As to appropriation current expenses, Malta	229
17	As to bridge at Vischers Ferry	229
18	As to payment of town bond, Clifton Park	252

No.		Page
19	As to payment of county interest	252
20	As to permanent road maintenance, Saratoga	252
21	As to payment of bond and interest, Saratoga	253
22	As to appropriation for Free Library, Saratoga	253
23	As to payment of R. R. bonds and interest	254
24	As to payment of indebtedness, Charlton	254
25	As to permanent road maintenance, Saratoga Springs	254
26	As to State Route No. 25,	255
27	As to expense of fighting fire, Day	257
28	As to payment of indebtedness, Day	257
29	As to permanent road maintenance, Ballston	257
30	As to payment of indebtedness, Ballston	258
31	As to payment of county interest	258
32	As to payment of county's share of bonds	258
33	As to payment of county interest	259
34	As to payment of bond and interest, Moreau	259
35	As to payment of interest, Moreau	259
36	As to payment of county's share, bond and int.	259
37	As to payment of interest, Moreau	260
38	As to payment of bond and interest, Moreau	260
39	As to permanent road maintenance, Moreau	260
40	As to payment of bond and interest, Moreau	261
41	As to payment of indebtedness, Moreau	261
42	As to payment of indebtedness, Stillwater	261
43	As to G. A. R. relief, Stillwater	262
44	As to payment of judgment bond and interest	262
45	As to permanent road maintenance, Stillwater	263
46	As to consolidated health district, Stillwater	263
47	As to permanent road maintenance, Waterford	263
48	As to payment of bonds and interest, Waterford	264
49	As to payment of interest, Town Bonds, Waterford	264
50	As to lighting tax, Waterford	265
51	As to sewer assessment, Waterford	265
52	As to Saratoga Avenue tax, Waterford	266
53	As to fire tax, Waterford	267
54	As to consolidated health tax, Waterford	267
55	As to garbage tax, Waterford	268
56	As to lighting tax, Waterford	269
57	As to committee on daily proceedings	270
58	As to payment of general town accounts, Northumberland	275
59	As to payment of note and interest, Milton	276
60	As to G. A. R. Relief, Milton	276
61	As to permanent road maintenance, Milton	276
62	As to payment of bond and interest, Milton	277
63	As to poor fund, Milton	277
64	As to lighting tax, Milton	277
65	As to payment of indebtedness, Halfmoon	278
66	As to permanent road maintenance, Halfmoon	278
67	As to G. A. R. Relief, Halfmoon	279

No.		Page
68	As to payment of indebtedness, various towns	279
69	As to payment of bond and interest, Wilton	280
70	As to permanent road maintenance, Wilton	280
71	As to cutting brush tax	281
72	As to general town fund, Providence	281
73	As to certificate of indebtedness, Providence	281
74	As to payment highway indebtedness, Providence	281
75	As to aid of bridges, Providence	282
76	As to permanent road maintenance, Malta	282
77	As to repeal of Resolution No. 28	318
78	As to payment of indebtedness, Day	318
79	As to air of bridges, Hadley	318
80	As to aid of bridges, Day	319
81	As to aid of bridges, Edinburgh	319
82	As to payment of indebtedness, Hadley	319
83	As to permanent road maintenance, Hadley	320
84	As to G. A. R. Relief, Hadley	320
85	As to expense of fire, Hadley	320
86	As to general town fund, Edinburg	321
87	As to expense of fire, Edinburg	321
88	As to expense of fire, Corinth	324
89	As to bond, Corinth	324
90	As to poor fund, Corinth	324
91	As to health tax, Corinth	325
92	As to permanent road maintenance, Corinth	325
93	As to current expenses, Corinth	325
94	As to permanent road maintenance, Charlton	326
95	As to indebtedness, Mechanicville	326
96	As to tax receipt books	329
97	As to note and interest, Greenfield	330
98	As to indebtedness, Greenfield	330
99	As to indebtedness, Greenfield	330
100	As to G. A. R. Relief, Greenfield	331
101	As to permanent road maintenance, Greenfield	331
102	As to printing by Board of Elections	410
103	As to probation officer	410
104	As to payment of town audits	411
110	As to compensation, prisoners to Rush	411
111	As to time of annual session	411
112	As to script for audits	412
113	As to bank tax statements	412
114	As to returned school taxes	412
115	As to bank tax warrants	413
115	As to matron's salary, Alms House	413
116	As to county road system	414
117	As to Farm Bureau appropriation	426
118	As to Home Economics appropriation	427
119	As to examination of pamphlet	428
120	As to surplus raised by tax rates	428

No. Page
121 As to care of T. B. patients 429
122 As to highway taxes 429
123 As to lease, Sup. Court rooms 431
124 As to stationery for Supervisors 431
125 As to salary of jail physician 431
126 As to proposed amendment to highway law 432
127 As to clerical assistance, Co. Treas. Office 434
128 As to highways, width of 434
129 As to bond issue by county 434
130 As to supreme court library attendant 441
131 As to motor vehicle money, Saratoga Springs 441
132 As to county law library 442
133 As to list of war veterans 442
134 As to erroneous tax, Mary E. Mead 443
135 As to change of town boundaries 443

Resseguie, Dr. F. J., addressed Board 327
Riley, F. J., elected chairman 147
Resolution rescinded 190
Rexfords, bridge at recommended 10
Roads and Bridges Accounts Committee, report of.. 29-77-125-461-463
Route 25, in relation to 16
Rule 8, suspended 22-39-60-87-95-119-136-225-415
Rules, list of 3-149
Rush, compensation for conveying prisoners to 41
Salaries, list of 592
Saratoga, report of Railroad Commissioners 164
Improved highway in 56-112-113
County road maintenance 81
Schuylerville Free Library 253
Railroad Bonds and interest 254
Report of indebtedness 584
Highway moneys 430
Maintenance of improved highways 252
Certificate of indebtedness 280
County's share of interest 252
Highway report 368
Highway estimate 402
Bonds and interest 278
Saratoga Springs, maintenance of improved highways 254
Motor vehicle money 441
Report of indebtedness 584
Highway moneys 430
Highway report 370
Highway estimate 403
Session Laws, papers to publish 256
Shaeffer, Henry A., addressed Board 332
Sherman, Mrs., addressed Board 409
Schermerhorn, Mr., addressed Board 327

Page
Sheriff, report of 212
Presented with casserole 468
Sheriff's Accounts Committee, report of 23-71-126-445-464
Sism, O. E., appointed Supervisor 148
School taxes, relating to 412
Stocum, John T., communication from 422
Supreme Court Library, books to be catalogued 441
Soldiers Headstones, price of 132
Soldiers' Burial and Headstone Accounts Committee, report of 32-79-129-458
Special session 39-87-136
Standing Committees, list of 21-163
State Association of Supervisors, communication from 14
Committee named to attend meeting of 18
State Comptroller, communication from 222-223
State Board of Charities, communication from 136-162
Supervisors' Accounts Committee, report of 27-75-124-450
Sup't. of Poor, communication from 99
Superintendent of the Poor Accounts Committee report of 30-77-124-450
State Board of Charities, communication from 63
State Historian, communication from 63
Stillwater highway moneys 430
Improved highway in 103-140-141
Judgment bonds and interest 261
G. A. R. relief 261
Maintenance of improved highways 262
Consolidated health tax 263
Highways report 371
Highways estimate 405
Contingent and incidental expenses 260
Lighting tax 227
Report of indebtedness 584
Suffolk, County Surrogate, communication from 14
Committee on named 34
Supervisors list of 589
Proceeding of purchased 17
Bills of 590
Table of compensation 588
Superintendent of Poor, report of 231
To attend conventions 84
Surrogate, Clerk, report of 309
Surrogate's Accounts, Committee, report of 31-79-128-456
Sweetman, J. T. Jr., appointed member of Board of Managers Tuberculosis Hospitals 146
Taxes, approved 453
Surplus to credit of towns 428
Rates of 592
Tax receipt books, Clerk to procure 196
Town Abstracts 494

Tuberculosis Hospital report of managers 12-54-111-152
Supt. may practice medicine 149
Committee to visit 16
Committee report 31
Committee named 36
Report of inspection of 136
Appropriation for 57-117-118-133-151
As to improved road to 92
Tuberculosis Hospital Accounts Committee, report 32-457-461
Tuberculosis patients, to be cared for 429
Van Wie, George H., resigns as chairman 37
Vischers Ferry as to bridge 229
War Veterans, list of to be prepared 4
List of to be printed 442
Wakeley, Laura F., communication from 284
Waterford, Town Hall bonds 264
Mohawk lighting 268
Waterworks bonds 264
Sewer assessments 265
Northside electric light 265
Garbage removal 268
Cleaning Saratoga Avenue 266
Nortside Fire District 267
Report of indebtedness 588
Highways moneys 430
Highway estimate 406
Consolidated Health District 267
Maintenance of improved highway 263
Highway report 374
Improved highway in 50-82-144
Weights and Measures as to conference on 60
Wilton, report of indebtedness 588
Highway money 430
Highway report 376
Highway estimate 407
Maintenance of improved highway 280
Bond and interest 280
Improved highway in 133
Certificate of indebtedness 280

UNIVERSITY OF ILLINOIS-URBANA
3 0112 077452032